

2023 UNION PARISH MULTI-JURISDICTIONAL HAZARD MITIGATION PLAN

UNINCORPORATED UNION PARISH,
BERNICE, DOWNSVILLE,
FARMERVILLE, JUNCTION CITY,
LILLIE, MARION, SPEARSVILLE



HOMELAND SECURITY &
EMERGENCY PREPAREDNESS

UNION PARISH MULTI-JURISDICTIONAL HAZARD MITIGATION PLAN UPDATE

Prepared for:

Union Parish

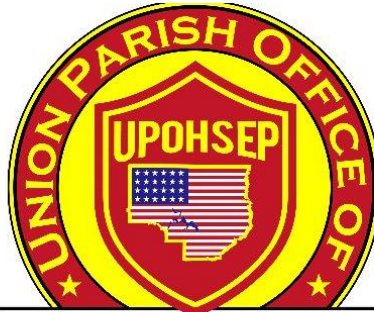

**HOMELAND SECURITY &
EMERGENCY PREPAREDNESS**

Prepared by:

Stephenson Disaster Management Institute

Mr. Brant Mitchell, CEM
Mrs. Lauren Morgan, MEPP
Mr. Chris Rippetoe, CFM
Dr. Joseph B. Harris, PhD
Mr. Jason Martin

Louisiana State University – Louisiana Emerging Technology Center
Baton Rouge, LA 70803



This Page Left Intentionally Blank

ACKNOWLEDGMENTS

This 2023 Union Parish Hazard Mitigation Plan Update was coordinated by the Union Parish Hazard Mitigation Plan Update Planning Committee, in collaboration with community stakeholders and the general public. The participating jurisdictions are made up of the following communities:

Unincorporated Union Parish

Town of Bernice
Village of Downsview
Town of Farmerville
Village of Junction City
Village of Lillie
Town of Marion
Village of Spearsville

Special thanks is directed to all of those who assisted in contributing their expertise and feedback on this document, especially the Union Parish Office of Homeland Security and Emergency Management. These combined efforts have made this project possible. The Union Parish Planning Committee consists of the following individuals, who are credited in the creation of this document:

Shannon Futch	Director
Reggie Skains	Mayor
Brenda Abercrombie	President
Mildred Ferguson	Mayor
Paula Strickland	Secretary/Treasurer
Tommy Durrett	Public Works Director
John Crow	Mayor
Danny Smith	Mayor
Karen Black	Mayor
Charlie Hogue	Mayor
Danny Rockett	Mayor
Kip Franklin	Director

The 2023 Union Parish Hazard Mitigation Plan Update was written by the Stephenson Disaster Management Institute, Louisiana State University. Further comments should be directed to the Union Parish Office of Homeland Security and Emergency Preparedness: 100 East Bayou Street, Farmerville LA, 71241.



Contents

1. Introduction	1-1
Geography, Population and Economy	1-2
Geography.....	1-2
Population.....	1-4
Economy.....	1-4
Hazard Mitigation	1-5
General Strategy	1-7
2023 Plan Update.....	1-8
2. Hazard Identification and Parish-Wide Risk Assessment	2-1
Overview	2-1
Data Limitations	2-1
Identifying Hazards.....	2-2
Historical Context and Previous Occurrences	2-3
Probability of Future Threats and Hazards.....	2-4
Assessing Vulnerability Overview	2-5
Vulnerability Analysis Methodology.....	2-5
Quantitative Methodology	2-5
Qualitative Methodology.....	2-6
Priority Risk Index and Hazard Risk.....	2-6
Vulnerability Analysis (NRI & PRI).....	2-8
Inventory of Assets for the Entire Parish.....	2-8
Critical Facilities of the Parish.....	2-10
Population and Development Trends.....	2-15
Socially Vulnerable Populations.....	2-17
Land Use.....	2-22
Future Hazard Impacts	2-23
Hazard Profile, Risk Assessment, and Vulnerability Analysis	2-25
Dam Failure	2-25
Drought	2-28
Excessive Heat.....	2-32
Flooding.....	2-37
Levee Failure.....	2-55
Thunderstorms (Hail, Lightning, & Thunderstorm Wind)	2-56
Tornadoes	2-70
Tropical Cyclones.....	2-76

Wildfires	2-92
Winter Storms	2-106
3. Capability Assessment	3-1
Policies, Plans and Programs	3-1
Building Codes, Permitting, Land Use Planning and Ordinances	3-2
Administration, Technical, and Financial	3-2
Education and Outreach	3-3
Flood Insurance and Community Rating System	3-4
NFIP Worksheets.....	3-6
4. Mitigation Strategy.....	4-1
Introduction	4-1
Goals	4-1
2023 Mitigation Actions and Update on Previous Plan Actions	4-2
Union Parish Mitigation Actions	4-3
Town of Bernice Mitigation Actions.....	4-19
Village of Downsview Mitigation Actions	4-29
Town of Farmerville Mitigation Actions.....	4-44
Village of Junction City Mitigation Actions	4-62
Village of Lillie Mitigation Actions.....	4-78
Town of Marion Mitigation Actions	4-93
Village of Spearsville Mitigation Actions.....	4-104
Action Prioritization	4-113
Appendix A: Planning Process.....	A-1
Purpose	A-1
The Union Parish Hazard Mitigation Plan Update	A-1
Planning	A-2
Coordination	A-2
Neighboring Community, Local and Regional Planning Process Involvement	A-3
Program Integration.....	A-4
Meeting Documentation and Public Outreach Activities	A-5
Meeting #1: Hazard Mitigation Plan Update Kick-Off.....	A-5
Meeting #2: Hazard Mitigation Plan Update Initial Planning Committee Meeting.....	A-5
Meeting #3: Hazard Mitigation Plan Update Planning Committee Risk Assessment Review	A-6
Meeting #4: Hazard Mitigation Plan Update Public Meeting	A-7
Outreach Activity #1: Public Opinion Survey	A-9
Outreach Activity #2: Public Meeting Activity - Incident Questionnaire	A-9

Outreach Activity #3: 2023 Union Parish Hazard Mitigation Plan Public Review	A-9
Appendix B: Plan Maintenance.....	B-1
Purpose	B-1
Implementing, Monitoring, Evaluating, and Updating the Plan	B-1
Responsible Parties	B-1
Methods for Monitoring and Evaluating the Plan and Plan Evaluation Criteria.....	B-1
2023 Plan Version Plan Method and Schedule Evaluation	B-3
Incorporation into Existing Planning Programs	B-3
Continued Public Participation	B-5
Appendix C: Critical Facilities	C-1
Critical Facilities within the Union Parish Planning Area	C-1
Appendix D: Plan Adoption	D-1
Unincorporated Union Parish	D-1
Town of Bernice	D-2
Village of Downsville	D-3
Town of Farmerville	D-4
Village of Junction City.....	D-5
Village of Lillie	D-6
Town of Marion.....	D-7
Village of Spearsville	D-8
Appendix E: State Required Worksheets.....	E-1
Mitigation Planning Team.....	E-1
Capability Assessment	E-2
Unincorporated Union Parish	E-2
Town of Bernice	E-5
Village of Downsville	E-8
Town of Farmerville	E-11
Village of Junction City.....	E-14
Village of Lillie	E-17
Town of Marion.....	E-20
Village of Spearsville	E-23
Building Inventory.....	E-26
Vulnerable Populations.....	E-30
National Flood Insurance Program (NFIP)	E-31

1. Introduction

Hazard Mitigation is defined as sustained actions taken to reduce or eliminate long-term risk from hazards and their effects. Hazard Mitigation Planning is the process through which natural hazards that threaten communities are identified, likely impacts of those hazards are determined, mitigation goals are set, and appropriate strategies that would lessen the impacts are determined, prioritized, and implemented.

In that regard, this plan (a) documents the Union Parish Hazard Mitigation Plan Update (HMPU) process; (b) identifies natural hazards and risks within the parish; and (c) identifies the parish's hazard mitigation strategy to make Union Parish and its jurisdictions less vulnerable and more disaster resilient. It also includes mitigation project scoping to further identify scopes of work, funding sources, and implementation timing requirements of proposed selected mitigation projects. Information in the plan will be used to help guide and coordinate mitigation and local policy decisions affecting future land use.

The Union Parish Hazard Mitigation Plan is a multi-jurisdictional plan that includes the following jurisdictions which participated in the planning process:

- Unincorporated Union Parish
- Town of Bernice
- Village of Downsview
- Town of Farmerville
- Village of Junction City
- Village of Lillie
- Town of Marion
- Village of Spearsville

The Federal Emergency Management Agency (FEMA), now under the Department of Homeland Security, has made reducing losses from natural disasters one of its primary goals. The Hazard Mitigation Plan (HMP) and subsequent implementation of recommended projects, measures, and policies is the primary means to achieving these goals. Mitigation planning and project implementation has become even more significant in a post-Katrina/Rita, Gustav/Ike, and Laura/Delta environment in south Louisiana.

This Hazard Mitigation Plan is a comprehensive plan for disaster resiliency in Union Parish. The parish is subject to natural hazards that threaten life and health and have caused extensive property damage. To better understand these hazards and their impacts on people and property, and to identify ways to reduce those impacts, the parish's Office of Homeland Security and Emergency Preparedness undertook this Natural Hazards Mitigation Plan. "Hazard mitigation" does not mean that all hazards are stopped or prevented. It does not suggest complete elimination of the damage or disruption caused by such incidents. Natural forces are powerful and most natural hazards are well beyond our ability to control. Mitigation does not mean quick fixes. It is a long-term approach to reduce hazard vulnerability. As defined by FEMA, "hazard mitigation" means any sustained action taken to reduce or eliminate the long-term risk to life and property from a hazard event.

Every community faces different hazards, and every community has different resources and interests to bring to bear on its problems. Because there are many ways to deal with natural hazards and many agencies that can help, there is no one solution for managing or mitigating their effects. Planning is one of the best ways to correct these shortcomings and produce a program of activities that will best mitigate the impact of local hazards and meet other local needs. A well-prepared plan will ensure that all possible activities are reviewed and implemented so that the problem is addressed by the most appropriate and

efficient solutions. It can also ensure that activities are coordinated with each other and with other goals and programs, preventing conflicts and reducing the costs of implementing each individual activity.

Under the Disaster Mitigation Act of 2000 (42 USC 5165), a mitigation plan is a requirement for Federal mitigation funds. Therefore, a mitigation plan will both guide the best use of mitigation funding and meet the prerequisite for obtaining such funds from FEMA. FEMA also recognizes plans through its Community Rating System (CRS), a program that reduces flood insurance premiums in participating communities. This program is further described in Section Three: Capability Assessment.

This plan identifies activities that can be undertaken by both the public and the private sectors to reduce safety hazards, health hazards, and property damage caused by natural hazards. It fulfills the Federal mitigation planning requirements, qualifies for CRS credit, and provides Union Parish and its communities with a blueprint for reducing the impacts of these natural hazards on people and property.

Geography, Population and Economy

Geography

Union Parish is located in north-central Louisiana, approximately 15 miles northwest of Monroe and approximately 90 miles northeast of Shreveport. Morehouse Parish lies to the east, separated by the Ouachita River, while Claiborne and Lincoln Parishes lie to the west, Ouachita Parish lies to the south, and Union County, Arkansas lies to the north. The total area of the parish is approximately 526,185 acres, of which 8,464 acres is water.



Figure 1-1: Location of Union Parish in the State of Louisiana

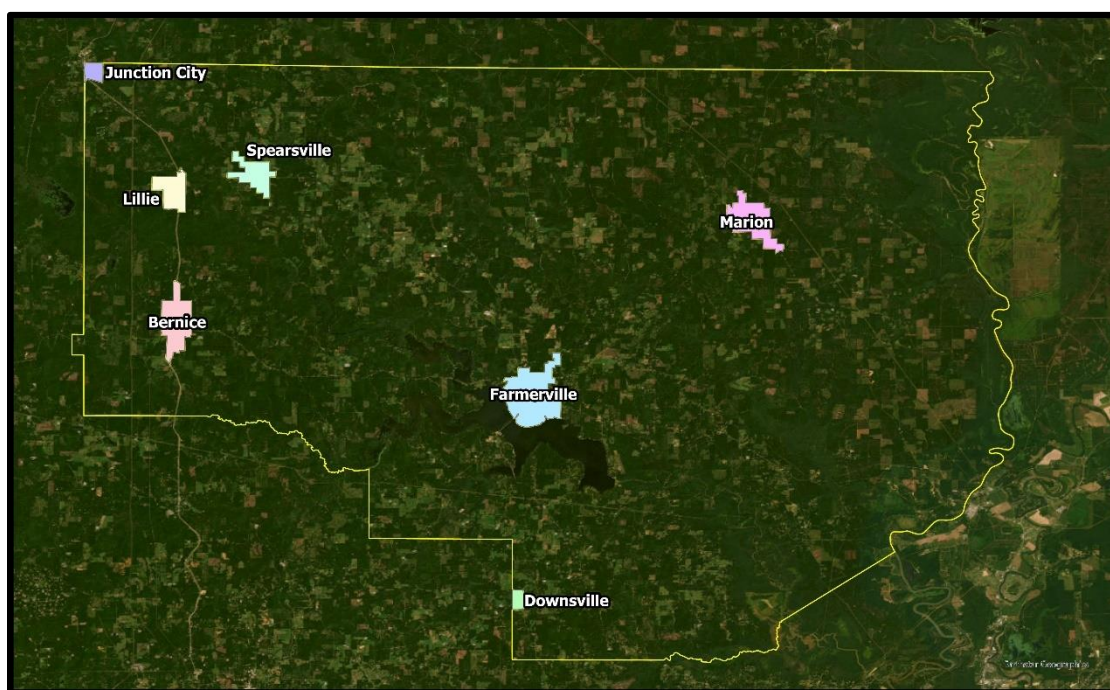

Figure 1-2: Incorporated Jurisdictions within Union Parish

The topography of Union Parish varies, and includes high hills, fertile valleys, and boggy swamps. While the majority of Union Parish is composed of woodlands, several waterways are also located in the parish, including Bayou D'Arbonne, Lake D'Arbonne, Bayou DeLoutre, and Tenmile Creek. The Ouachita River also partially lies within Union Parish, forming the majority of the western border with Ouachita Parish. D'Arbonne National Wildlife Refuge, which is home to alligators, bald eagles, and numerous other species of animals, is located in the far southwestern portion of the parish. The elevation of the parish averages approximately 113 feet, but ranges from 300 feet in the hills to as low as 50 feet in the lowlands.

Union Parish weather is typically warm and humid. Variations in daily temperature are determined by distance from the Gulf of Mexico and, to a much lesser degree, by differences in elevation. The average annual temperature for the state as a whole is 68°F. January is typically the coldest month for Louisiana, averaging approximately 54°F, while July is typically the warmest at an average of 83°F. Winter months are usually mild with cold spells of short duration. For Union Parish in particular, the summer months are usually quite warm, with an average daily maximum temperature in July and August of 92°F. Winters are typically mild. Snowfall averages right at one inch per year. Average annual rainfall for the area is 57 inches. Union Parish is susceptible to normal weather dangers, such as thunderstorms, flooding, and tornadoes. Even though Farmerville, the parish seat, is roughly 225 miles away from the Gulf of Mexico, the state's proximity to the gulf makes the parish highly susceptible to tropical cyclones. Hurricane season lasts from June 1st to November 30th, with most hurricanes forming in August, September, and October.

Union Parish is located in Louisiana Governor's Office of Homeland Security and Emergency Preparedness (GOHSEP) Region 8 (Figure 1-3).

As noted above, Union Parish is located in the north-central region of Louisiana.



Figure 1-3: Louisiana Homeland Security Regions

Population

The population of Union Parish is estimated at 21,107 (2020 Census) with a population percent change from April 1, 2010 – April 1, 2020 of -9.13%.

Table 1-1: Union Parish Population
(Source: US Census)

	2010 Census	2014 Estimate	2020 Census	Percent Change 2010 -2020
Total Population	22,721	22,539	21,107	-7.65%
Population Density (Pop/Sq. Mi.)	25.9		24.1	-7.47%
Total Households	11,346	11,431	10,443	-9.13%
Persons Per Household			2.70	-----

Economy

A hard-working labor force, abundant raw materials, location near a corridor of significant industrial activity, and land for commercial and industrial development make Union Parish an ideal prospect for business investment. Agriculture is big business in Union Parish, contributing millions of dollars to the state's economy, employing thousands of people, and providing many products we use every day. From forestry to produce and fruits, to poultry and beef cattle, Union Parish agriculture provides families with food and fiber. Although agriculture dominates the local economic base, Union Parish has diversified its industries, adding agribusiness or poultry growing and processing, healthcare, retail businesses, petroleum pipeline construction, and timber processing and transport.

Tourism has become a growing part of the Union Parish economy. A hunting and fishing paradise, Union Parish offers a wide variety of ponds, lakes, and wildlife areas that are prime for weekend getaways. Most notably, Lake D'Arbonne is tremendously popular among locals and visitors, and record freshwater catches of bass, crappie, catfish, and bream make Lake D'Arbonne a fishing haven. Wide open areas of the lake, about seven miles from the park, appeal to water skiers and pleasure boaters. Industry data for business patterns in Union Parish can be found in the table on the next page.

Table 1-2: Union Parish Business Patterns
(Source: US Census, CBP)

Business Description	Number of Establishments	Number of Employees	Annual Payroll (\$1,000)
Agriculture, forestry, fishing and hunting	17	101	4,190
Mining, quarrying, and oil and gas extraction	6	53	3,621
Utilities	5	42	3,069
Construction	35	191	8,184
Manufacturing	11	1,337	41,351
Wholesale trade	11	91	5,700
Retail trade	58	580	16,672
Transportation and warehousing	15	61	3,885
Information	16	56	3,185
Finance and insurance	25	107	5,324
Real estate and rental and leasing	11	25	1,417
Professional, scientific, and technical services	17	58	2,127
Administrative and support and waste	14	175	4,437
Educational services	5	220	7,390
Health care and social assistance	31	759	27,770
Arts, entertainment, and recreation	6	22	289
Accommodation and food services	19	234	3,062
Other services (except public administration)	39	129	3,237

Hazard Mitigation

To fully understand hazard mitigation efforts in Union Parish and throughout Louisiana, it is first crucial to understand how hazard mitigation relates to the broader concept of emergency management. In the early 1980s, the newly-created Federal Emergency Management Agency (FEMA) was charged with developing a structure for how the federal, state, and local governments would respond to disasters. FEMA developed the *four phases of emergency management*, an approach which can be applied to all disasters. The four phases are as follows:

- Hazard Mitigation**—described by FEMA and the Disaster Mitigation Act of 2000 (DMA 2000) as “any sustained action taken to reduce or eliminate long-term risk to life and property from a hazard event.” The goal of mitigation is to save lives and reduce property damage. Besides significantly aiding in the obviously desirous goal of saving human lives, mitigation can reduce the enormous cost of disasters to property owners and all levels of government. In addition, mitigation can protect critical community facilities and minimize community disruption, helping communities return to usual daily living in the aftermath of disaster. Examples of mitigation involve a range of activities and actions including the following: land-use planning, adoption and enforcement of building codes, and construction projects (e.g., flood proofing homes through elevation, or acquisition or relocation away from floodplains).
- Emergency Preparedness**—includes plans and preparations made to save lives and property and to facilitate response operations in advance of a disaster event.

- **Disaster Response**—includes actions taken to provide emergency assistance, save lives, minimize property damage, and speed recovery immediately following a disaster.
- **Disaster Recovery**—includes actions taken to return to a normal or improved operating condition following a disaster.

Figure 1-4 illustrates the basic relationship between these phases of emergency management. While hazard mitigation may occur both before and after a disaster event, it is significantly more effective when implemented before an event occurs. This is one of the key elements of this plan and its overall strategy: reduce risk before disaster strikes in order to minimize the need for post-disaster response and recovery.

As Figure 1-4 demonstrates, mitigation relies on updating in the wake of disaster. This can give the appearance that mitigation is only reactive rather than proactive. In reality, post-disaster revision is a vital component of improving mitigation. Each hazardous event affords an opportunity to reduce the consequences of future occurrences.

Unfortunately, this cycle can be painful for a community. For instance, the risks of disasters that could create catastrophic incidents in Louisiana were thought to be relatively well-understood prior to 2005. However, the impact of the 2005 hurricane season on the Gulf Coast region of the United States prompted a new level of planning and engagement related to disaster response, recovery, and hazard mitigation. Hurricanes Katrina and Rita hit three weeks apart and together caused astonishing damage to human life and to property. The two storms highlighted a hurricane season that spawned 28 storms—unparalleled in American history. The 2005 hurricane season confirmed Louisiana's extreme exposure to natural disasters and both the positive effects and the concerns resulting from engineered flood-protection solutions. More recently, the historically impactful 2020 hurricane season reinforced the need for proper planning and mitigation strategies.



Figure 1-4: The Four Phases of Emergency Management and their Relation to Future Hazard Mitigation (Source: Louisiana State Hazard Mitigation Plan 2014)

The catastrophic tropical events of 2005 and 2020, coupled with the unprecedented flooding events of 2016 have had profound impacts on emergency management and hazard mitigation throughout Louisiana. As detailed later in this document, significant funding has been made available to the State of Louisiana and its parishes for the purpose of hazard mitigation planning. The storms also raised awareness of the importance of hazard mitigation among decision-makers and the general population, which has been particularly important since natural hazards will likely be increasing in frequency, magnitude, and impact in the coming years due to climate change.

General Strategy

During the last update to the Louisiana State Hazard Mitigation Plan, the State Hazard Mitigation Team (SHMT) began a long-term effort to better integrate key components of all plans with hazard mitigation implications in Louisiana to ensure that the programs, policies, recommendations, and implementation strategies are internally consistent. As each of these documents has been adopted by various agencies within the state, the SHMT has worked to incorporate this information into the decision process.

Part of the ongoing integration process is that the Louisiana Governor's Office of Homeland Security and Emergency Preparedness (GOHSEP) encourages the parishes and the local communities with independent hazard mitigation plans to utilize the same plan format and methodologies as the State Hazard Mitigation Plan in order to create continuity of information from local to state mitigation plans and programs.

The 2023 Union Parish Hazard Mitigation Plan (HMP) maintains much of the information from the 2018 plan version, but it now incorporates the order and methodologies of the 2019 Louisiana State Hazard Mitigation Plan.

The sections in the 2018 Union Parish HMP were as follows:

- Section One Introduction
- Section Two Hazard Identification and Parish-Wide Risk Assessment
- Section Three Capability Assessment
- Section Four Mitigation Strategy
- Appendix A Planning Process
- Appendix B Plan Maintenance
- Appendix C Essential Facilities
- Appendix D Plan Adoption
- Appendix E State Required Worksheets

This plan update also coheres with the Plain Writing Act of 2010, which requires federal agencies to use clear communication that is accessible, consistent, understandable, and useful to the public. While the State of Louisiana and its political subdivisions are not required to meet such standards, the Act aligns with best practices in hazard mitigation. Since successful hazard mitigation relies on full implementation and cooperation at all levels of government and community, a successful hazard mitigation plan must also be easily used at all of these levels. Nevertheless, the Union Parish Hazard Mitigation Planning Committee recognized the benefits from the successful analysis and mitigation planning executed in previous plan updates, as well as improvements to be made in the 2023 update. This plan update remains coherent with those documents, retaining language and content when needed, deleting it when appropriate, and augmenting it when constructive.

2023 Plan Update

This 2023 plan update proceeds with the previous goals of the Union Parish Hazard Mitigation Plan. The current goals are as follows:

1. Improve education and outreach efforts, specifically to the public, parish/municipal employees, and local business, regarding potential impacts of hazards and the identification of specific measures that can be taken to reduce their impact
2. Improve data collection, use, and sharing, specifically with neighboring communities, among municipalities, and with the State, to reduce the impact of hazards
3. Improve capabilities, coordination, and opportunities at municipal and parish levels to plan and implement hazard mitigation project, programs, and activities, especially through the use of GIS, coordination with universities, and public/private partnerships
4. Pursue opportunities to mitigate repetitive and severe repetitive loss properties and other appropriate hazard mitigation projects, programs, and activities, with a focus on existing structures, future structures, protection of existing infrastructure, and protection of future infrastructure

This plan update makes a number of textual changes throughout, but the most obvious changes are data related and structural edits. First, the National Oceanic and Atmospheric Administration's (NOAA) National Centers for Environmental Information's (NCEI) Storm Events Database was used in the analysis, which provides historical hazard data from 1950 to 2023. The planning committee was also instrumental in providing detailed data where appropriate to more accurately reflect hazard impacts on the parish and jurisdictions. Furthermore, all of the sections were updated to reflect the most current information and the most current vision of the plan update. The most significant changes are the newly developed hazard profiles and risk assessments, as well as the removal of much repetition between sections from the previous plan updates.

The 2023 plan update is organized in the same format as the 2018 update, with one minor change to this 2023 update as outlined below:

- Section One Introduction
- Section Two Hazard Identification and Parish-Wide Risk Assessment
- Section Three Capability Assessment
- Section Four Mitigation Strategies
- Appendix A Planning Process
- Appendix B Plan Maintenance
- Appendix C Critical Facilities
- Appendix D Plan Adoption
- Appendix E State Required Worksheets

Table 1-3: 2023 Plan Update Crosswalk

Plan Update Crosswalk	
2018 Update	2023 Update
Section 1: Introduction	Section 1: Introduction
Section 2: Hazard Identification and Parish-Wide Risk Assessment	Section 2: Hazard Identification and Parish-Wide Risk Assessment
Section 3: Capability Assessment	Section 3: Capability Assessment
Section 4: Mitigation Strategy	Section 4: Mitigation Strategy
Appendix A: Planning Process	Appendix A: Planning Process
Appendix B: Plan Maintenance	Appendix B: Plan Maintenance
Appendix C: Essential Facilities	Appendix C: Critical Facilities
Appendix D: Plan Adoptions	Appendix D: Plan Adoptions
Appendix E: State Required Worksheets	Appendix E: State Required Worksheets

Despite changes in this plan update, the plan remains consistent in its emphasis on the few types of hazards that pose the most risk to loss of life, injury, and property in Union Parish and its municipalities. The extent of this risk is dictated primarily by its geographic location. Most significantly, Union Parish remains at high risk of water inundation from various sources, including flooding, tornadoes, and tropical cyclone activity. All of the parish is also at high risk of damages from high winds and wind-borne debris caused by various meteorological phenomena. Other hazards threaten the parish and/or its municipalities, although not to such great degrees and not in such widespread ways. In all cases, the relative social vulnerability of areas threatened and affected plays a significant role in how governmental agencies and their partners (local, parish, state, and federal) prepare for and respond to disasters.

Mitigation efforts related to particular hazards are highly individualized by jurisdiction. Flexibility in response and planning is essential. The most important step forward to improve hazard management capability is to improve coordination and information sharing between the various levels of government regarding hazards.

This Page Left Intentionally Blank



2. Hazard Identification and Parish-Wide Risk Assessment

Overview

The risk assessment identifies and assesses a large variety of threats and hazards that impact the parish to identify a strategy for mitigation. Having identified the categories of hazards, emergencies, disasters, and catastrophes, this section describes the risks associated with each identified hazard of concern. Each section (1) defines the hazard, (2) explains how each hazard is measured, (3) provides the hazard's geographic extent, (4) analyzes the previous occurrences, (5) evaluates each hazard's future likelihood of occurrence, and (6) identifies the worst-case scenario for each hazard.

The following steps were used to define the risk of each hazard:

- Profile and describe each hazard
 - Geographic areas most affected by the hazard
 - Previous occurrences and detailed description of events occurring in the last 5-years
 - Occurrence probability/frequency estimates
 - Worst-case scenarios
- Determine exposure to each hazard
 - Exposure was determined by overlaying hazard maps with an inventory of structures, facilities, and systems to determine which of them would be exposed to each hazard
 - Vulnerability analysis for people and infrastructure

The primary source for historical data used throughout the risk assessment is the National Centers for Environmental Information (NCEI) Storm Events Database, which provides natural hazard event data from 1950 to the present. In staying consistent with climatological studies, the NCEI Storm Events Database was evaluated for the past 30 years (1993 – 2022) to determine the future probability and frequency of a hazard occurring when data was available.

Data Limitations

Throughout the planning process, every effort was made to use the best available data. Much of the historic natural-hazard occurrence information was obtained through the National Oceanic and Atmospheric Administration's (NOAA) NCEI. The NCEI Storm Events Database contains data from January 1950 to the present (i.e., within the past few months); however, there are some issues with events recorded prior to 1996. From the years 1950 to 1954, the NCEI Storm Events Database only contain information on tornado events, until thunderstorm wind and hail events were added to the database for the time period between 1955 and 1992. All event types identified in the National Weather Service (NWS) Directive 10-1605 (48 in total) are recorded from 1996 to the present. For these hazards, only 27 years (1996 – 2022) worth of data was evaluated to determine the future probability and frequency of a hazard occurring. Additionally, property damage and crop damage estimates from the NCEI Storm Events Database are a "best guess" based on all available data at the time of the event publication.

The NCEI Storm Events Database does not record all events, only occurrences that have sufficient intensity to cause loss of life, injuries, significant property damage, and/or disruption to commerce. Even then, there are events that may not be covered due to changes in data collection and processing procedures over time. Also, events such as tornadoes or hailstorms rely heavily on eye-witness accounts which creates a reporting bias in urban areas. The inception of Doppler radar in 1980 significantly decreased this bias, especially for tornado events, but records prior to 1980 are not as detailed or complete as post 1980-records.

The Storm Prediction Center (SPC) National Severe Weather Database browser examines convective/thunderstorm-related winds only and does not include wind data from hurricane or non-thunderstorm wind damage. This data contains measured and estimated wind gusts including wind damage without estimated wind speeds. For many observations, this results in several thunderstorm wind events with no estimated or actual wind speed estimates.

The vulnerability estimates provided herein use the best data currently available, and the methodologies applied result in an approximation of risk. These estimates may be used to understand the relative risk from hazards and potential losses. However, uncertainties are inherent in any loss estimation methodology, arising in part from incomplete scientific knowledge concerning hazards and their effects on the built environment, as well as approximations and simplifications that are necessary for a comprehensive analysis.

Identifying Hazards

Several emergency management and hazard mitigation documents at the state and local levels were reviewed to identify a comprehensive list of hazards that may impact the parish. These documents addressed a wide range of hazards including natural, technological, and human-caused. The two main documents referenced in finalizing the parish's comprehensive hazard list were the 2018 Hazard Mitigation Plan for the parish and the state of Louisiana's 2019 Hazard Mitigation Plan. Typically, unless otherwise noted in the plan, all hazards previously identified in the parish's 2018 Hazard Mitigation Plan and all hazards in the state of Louisiana's 2019 Hazard Mitigation Plan identified as medium or high risk by the state are profiled in the risk assessment. The table below provides a comprehensive list of the hazards selected based on the above criteria.

Table 2-1: Hazard Profile Summary.

Hazard	Profiled in Last Plan	Considered Medium or High Risk in the State's HM Plan	Profiled in the 2023 Update
Dam Failure	X		+
Drought	X		X
Excessive Heat	X		X
Flooding	X	X	X
Levee Failure	X		*
Thunderstorms (Hail, Lightning, & Wind)	X	X	X
Tornadoes	X	X	X
Tropical Cyclones	X		X
Wildfires	X		X
Winter Weather	X		X

+ Data deficiency

* Hazard Discounted

Historical Context and Previous Occurrences

The following table and figures display past Presidential Declaration occurrences and provides background on the type of natural disasters that have affected the parish in the past.

Table 2-2: Major Disaster Declarations in the Parish.

Disaster Number	Year	Declaration
3031	2/22/1977	Drought and Freezing
675	1/11/1983	Severe Storms and Flooding
829	5/20/1989	Severe Storms and Flooding
904	5/3/1991	Severe Storms, Tornadoes, and Flooding
1012	2/28/1994	Severe Winter Ice Storm
1264	1/21/1999	Severe Ice Storm
1314	2/15/2000	Severe Winter Storm
1357	1/12/2001	Severe Winter Ice Storm
1603	8/29/2005	Tropical Cyclone – Hurricane Katrina
1607	9/24/2005	Tropical Cyclone – Hurricane Ivan
1786	9/2/2008	Tropical Cyclone – Hurricane Gustav
1792	9/13/2008	Tropical Cyclone – Hurricane Ike
1863	12/10/2009	Severe Storms, Tornadoes, and Flooding
4080	8/29/2012	Tropical Cyclone – Hurricane Isaac
4484	3/24/2020	COVID-19 Pandemic
3527	6/7/2020	Tropical Cyclone – Tropical Storm Cristobal
3538	8/23/2020	Tropical Cyclone – Tropical Storms Laura and Marco
4559	8/28/2020	Tropical Cyclone – Hurricane Laura
3543	9/14/2020	Tropical Cyclone – Hurricane Sally
4570	10/16/2020	Tropical Cyclone – Hurricane Delta
3549	10/27/2020	Tropical Cyclone – Tropical Storm Zeta
3556	2/18/2021	Severe Winter Storm
4590	3/9/2021	Severe Winter Storms
4611	8/29/2021	Tropical Cyclone – Hurricane Ida
3574	9/13/2021	Tropical Cyclone – Tropical Storm Nicholas

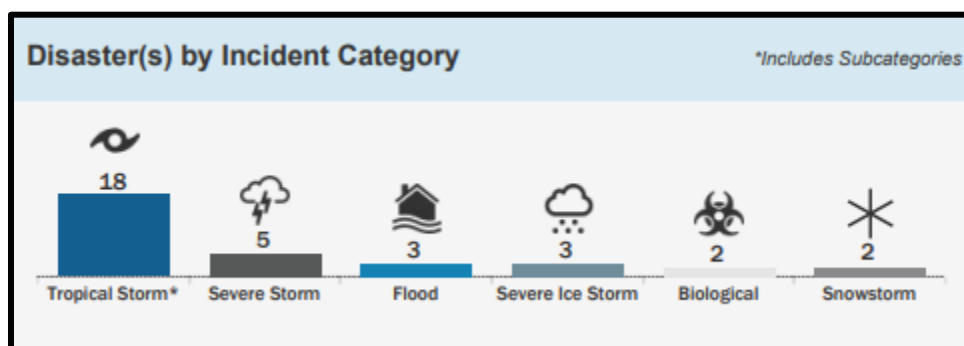

Figure 2-1: Presidential Disaster Declarations for the Parish by Disaster Type Since 1950.
(Source: FEMA Disaster Declarations Summary: Open Government Dataset)

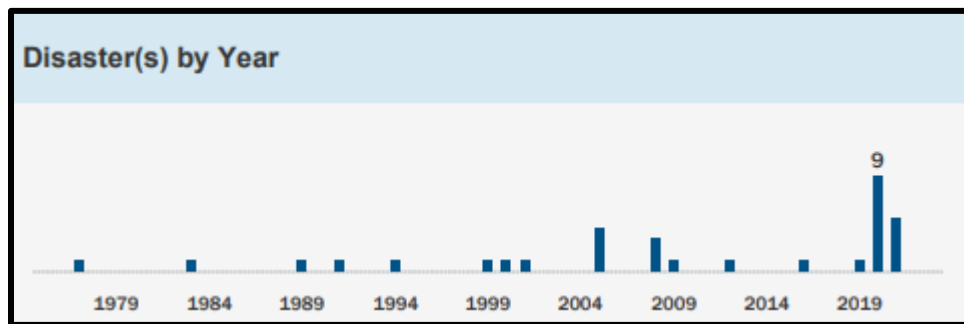

Figure 2-2: Total Presidential Disaster Declarations Yearly Totals for the Parish from 1950 to 2022.
(Source: FEMA Disaster Declarations Summary: Open Government Dataset)

Probability of Future Threats and Hazards

The probability of each hazard occurring in the parish is estimated in the following tables:

Table 2-3: Probability of Future Hazard Reoccurrence.

Hazard	Probability			
	Unincorporated Union Parish	Bernice	Downsville	Farmerville
Dam Failure	< 1%	< 1%	< 1%	< 1%
Drought	30%	30%	30%	30%
Excessive Heat	44%	44%	44%	44%
Flooding	63%	19%	4%	44%
Thunderstorms - Hail	100%	100%	100%	100%
Thunderstorms - Lightning	11%	11%	11%	11%
Thunderstorms - Winds	100%	100%	100%	100%
Tornadoes	100%	100%	100%	100%
Tropical Cyclones	19%	19%	19%	19%
Wildfires	< 1%	< 1%	< 1%	< 1%
Winter Weather	19%	19%	19%	19%

Table 2-4: Probability of Future Hazard Reoccurrence.

Hazard	Probability			
	Junction City	Lillie	Marion	Spearsville
Dam Failure	< 1%	< 1%	< 1%	< 1%
Drought	30%	30%	30%	30%
Excessive Heat	44%	44%	44%	44%
Flooding	4%	15%	4%	15%
Thunderstorms - Hail	100%	100%	100%	100%
Thunderstorms - Lightning	11%	11%	11%	11%
Thunderstorms - Winds	100%	100%	100%	100%
Tornadoes	100%	100%	100%	100%
Tropical Cyclones	19%	19%	19%	19%
Wildfires	< 1%	< 1%	< 1%	< 1%
Winter Weather	19%	19%	19%	19%

Assessing Vulnerability Overview

The purpose of assessing vulnerability is to quantify and/or qualify exposure and determine how various threats and hazards impact life, property, the environment, and critical operations of the parish. Vulnerability can be defined as the manifestation of the inherent states of the system (e.g., physical, technical, organizational, cultural) that can be exploited to adversely affect (cause harm or damage to) that system. For example, identifying areas within the parish that suffer disproportional damage compared to other areas, or overall exposure of the entire parish to flooding. Identifying and understanding vulnerability to each threat and hazard provides a strong foundation for developing and pursuing mitigation actions.

The vulnerability analysis builds upon the information provided in the risk assessment by assessing the potential impact and amount of damage that each hazard has on the parish. To complete the analysis, the best available data were collected from a variety of sources, including local, state, and federal agencies and multiple analyses were performed qualitatively and quantitatively. The estimates provided in the vulnerability analysis should be used to understand the relative risk from each hazard and the potential losses that may be incurred; however, uncertainties are inherent in any loss estimation methodology, arising in part from incomplete scientific knowledge concerning specific hazards and their effects on the built environment, as well as incomplete datasets and from approximations and simplifications that are necessary to provide a meaningful and complete analysis. Further, most datasets used in this assessment contain relatively short periods of records, which increases the uncertainty of any statistically based analysis.

Vulnerability Analysis Methodology

To direct the vulnerability analysis effort for the parish, two distinct methodologies were applied. The first includes a quantitative analysis that relies upon the best available data and technology, while the second methodology includes a qualitative analysis that relies more on local knowledge and rational decision-making. Upon completion, the methodologies are combined to create a vulnerability analysis that allows for some degree of quality control and assurance. The quantitative assessment focuses on potential hazard loss estimates, while the qualitative assessment is comprised of a scoring system built around values assigned by the Planning Team as to the likelihood of occurrence, spatial extent, and potential impact of each hazard.

Quantitative Methodology

The quantitative methodology consists of utilizing Hazus, a geographic information system (GIS)-based loss estimation software available from the Federal Emergency Management Agency (FEMA), as well as a detailed GIS-based approach independent of the Hazus software. These two GIS-based studies together help form a quantitative vulnerability analysis. GIS technology allows for the identification and analysis of potentially at-risk community assets such as people and infrastructure. This analysis was completed for hazards that can be spatially defined in a meaningful manner (i.e., hazards with an official and scientifically determined geographic extent) and for which GIS data were readily available.

Additionally, the National Risk Index developed by FEMA was utilized to determine the composite risk to 18 natural hazards to include avalanche, coastal flooding, cold wave, drought, earthquake, hail, heat wave, hurricane, ice storm, landslide, lightning, riverine flooding, strong wind, tornado, tsunami, volcanic activity, wildfire, and winter weather. Historic loss ratio, expected annual loss, and overall risk factor for any of the above hazards which are profiled in this plan are provided in the vulnerability analysis to provide

further context on the risk associated to the hazard. Expected annual loss and the risk factor are calculated using the following formulas:

$$\text{Expected Annual Loss} = \text{Exposure} * \text{Annualized Frequency} * \text{Historic Loss Ratio}$$

$$\text{Risk Index} = \text{Expected Annual Loss} * \text{Social Vulnerability} / \text{Community Resilience}$$

Qualitative Methodology

The qualitative assessment relies less on technology, but more on historical and anecdotal data regarding expected hazard impacts. The qualitative assessment completed for the parish is based on the Priority Risk Index (PRI). The purpose of the PRI is to prioritize all potential hazards, and then group them into three categories of high, moderate, or low risk to identify and prioritize mitigation opportunities.

The PRI is a good practice to use when prioritizing hazards because it provides a standardized numerical value for hazards to be compared. Adapted PRI scores were calculated using five categories:

- Probability
- Impact
- Spatial Extent
- Warning Time
- Duration

Each degree of risk is assigned a value (1-4) and a weighting factor. To calculate the Risk Factor for a given hazard, the assigned risk value for each category is multiplied by the weighted factor, and the sum of all five categories is totaled together for a final score. The highest possible Risk Factor is a 4.0.

$$\text{Risk Factor} = [(\text{Probability} * 0.25) + (\text{Impact} * 0.25) + (\text{Spatial Extent} * 0.20) + (\text{Warning Time} * 0.15) + (\text{Duration} * 0.15)]$$

Priority Risk Index and Hazard Risk

Hazard risk is determined by calculating the Risk Factor for each hazard impacting the parish. A summary of the PRI is found in the following table. The conclusions drawn from the qualitative and quantitative assessments are fitted into three categories based on High, Moderate, or Low designations. Hazards identified as high risk have a risk factor of 2.5 or greater. Risk factors ranging from 2.0 to 2.4 are deemed moderate risk hazards while hazards with risk factors less than 2.0 are considered low risk.

Table 2-5: Summary of the Priority Risk Index.

PRI Category	Degree of Risk			Assigned Weighting Factor
	Level	Criteria	Index Value	
Probability	Unlikely	Less than 1% annual probability	1	25%
	Possible	Between 1 and 10% annual probability	2	
	Likely	Between 10 and 100% probability	3	
	Highly Likely	100% annual probability	4	
Impact	Minor	Very few injuries, if any. Only minor property damage and minimal disruption on quality of life. Temporary shutdown of critical facilities.	1	25%
	Limited	Minor injuries only. More than 10% of property in affected area damaged or destroyed. Complete shutdown of critical facilities for more than one day.	2	
	Critical	Multiple deaths/injuries possible. More than 25% of property in affected area damaged or destroyed. Complete shutdown of critical facilities for more than a week.	3	
	Catastrophic	High number of deaths/injuries possible. More than 50% of property in affected area damaged or destroyed. Complete shutdown of critical facilities for 30 days or more.	4	
Spatial Extent	Negligible	Less than 1% of area affected	1	20%
	Small	Between 1 and 10% of area affected	2	
	Moderate	Between 10 and 50% of area affected	3	
	Large	Between 50 and 100% of area affected	4	
Warning Time	More than 24 hours	Self-explanatory	1	15%
	12 to 24 hours	Self-explanatory	2	
	6 to 12 hours	Self-explanatory	3	
	Less than 6 hours	Self-explanatory	4	
Duration	Less than 6 hours	Self-explanatory	1	15%
	Less than 24 hours	Self-explanatory	2	
	Less than one week	Self-explanatory	3	
	More than one week	Self-explanatory	4	

Table 2-6: Associated Risk Factor with PRI Value Range.

Risk Factor	PRI Range
High Risk	2.5 to 4.0
Moderate Risk	2.0 to 2.4
Low Risk	0 to 1.9

Vulnerability Analysis (NRI & PRI)

The first table is the overall risk associated with each threat and hazard with 2.5 or above deemed high risk, 2.0 to 2.4 deemed medium risk, and less than 2.0 deemed low risk. The final table summarizes the composite risk of 18 natural hazards outlined previously on the parish by expected annual loss, social vulnerability, community resilience, and overall risk rating.

Table 2-7: PRI Vulnerability Analysis for the Parish.

Hazard	Probability	Impact	Spatial Extent	Warning Time	Duration	Overall Risk
Dam Failure	1	3	1	4	3	2.25
Drought	3	2	4	2	3	2.8
Excessive Heat	3	2	4	1	2	2.5
Flooding	3	4	3	4	3	3.4
Thunderstorms - Hail	4	2	3	3	1	2.7
Thunderstorms - Lightning	3	2	2	3	1	2.25
Thunderstorms - Wind	4	2	3	3	1	2.7
Tornadoes	4	3	2	4	3	3.2
Tropical Cyclones	3	4	4	1	4	3.3
Wildfires	1	3	4	1	2	2.25
Winter Weather	3	4	4	1	2	3

Table 2-8: National Risk Index (NRI) Summarization of Risk to Eighteen Natural Hazards for the Parish.
(Source: National Risk Index)

Expected Annual Loss	Social Vulnerability	Community Resilience	Overall Risk Rating
Very Low	Relatively High	Relatively Low	Very Low

Inventory of Assets for the Entire Parish

As part of the Risk Assessment, the planning team identified essential facilities throughout the parish. Within the entire planning area, there is an estimated value of \$2,155,610,000 in structures throughout the parish. The tables below and on the next page provide the total estimated value for each type of structure by occupancy.

Table 2-9: Estimated Total of Potential Losses throughout the Parish.

Occupancy	Parish	Unincorporated Area	Bernice	Downsville	Farmerville
Agricultural	\$20,130,000	\$16,916,000	\$268,000	\$422,000	\$2,390,000
Commercial	\$371,129,000	\$96,367,000	\$63,674,000	\$0	\$188,851,000
Government	\$28,307,000	\$9,341,000	\$1,686,000	\$766,000	\$14,844,000
Industrial	\$101,138,000	\$54,688,000	\$14,113,000	\$6,900,000	\$5,975,000
Religion	\$116,434,000	\$70,232,000	\$9,388,000	\$2,608,000	\$24,566,000
Residential	\$2,588,558,000	\$1,915,075,000	\$171,938,000	\$10,307,000	\$317,007,000
Education	\$28,144,000	\$10,626,000	\$3,820,000	\$0	\$13,698,000
Total	\$3,253,840,000	\$2,173,245,000	\$264,887,000	\$21,003,000	\$567,331,000

Table 2-10: Estimated Total of Potential Losses throughout the Parish.

Occupancy	Junction City	Lillie	Marion	Spearsville
Agricultural	\$0	\$0	\$134,000	\$0
Commercial	\$0	\$592,000	\$21,645,000	\$0
Government	\$250,000	\$0	\$1,420,000	\$0
Industrial	\$0	\$15,525,000	\$3,937,000	\$0
Religion	\$0	\$1,304,000	\$1,666,000	\$6,670,000
Residential	\$50,906,000	\$12,300,000	\$96,239,000	\$14,786,000
Education	\$0	\$0	\$0	\$0
Total	\$51,156,000	\$29,721,000	\$125,041,000	\$21,456,000

Critical Facilities of the Parish

The following figures show the locations and names of the essential facilities within the parish:

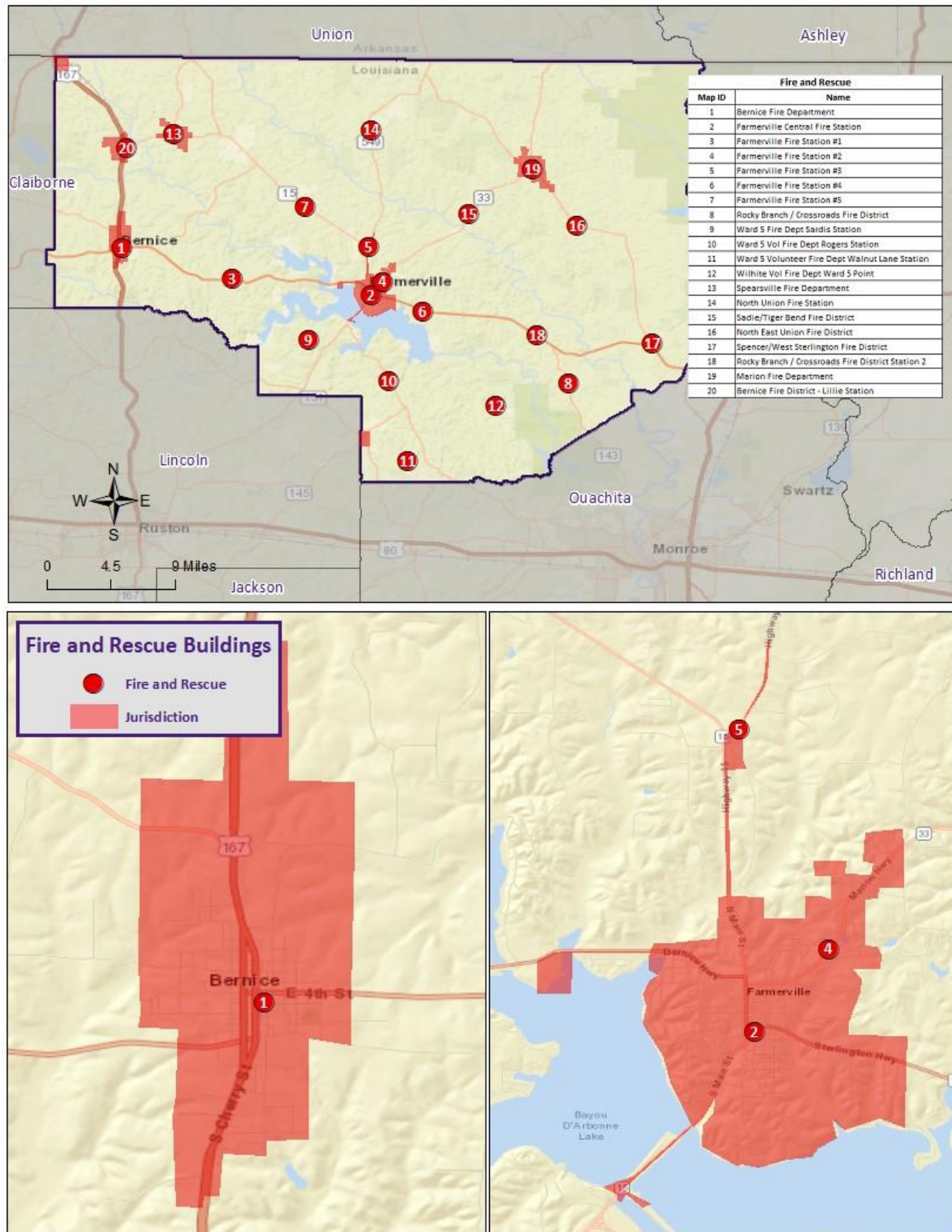

Figure 2-3: Fire and Rescue Facilities in the Parish.

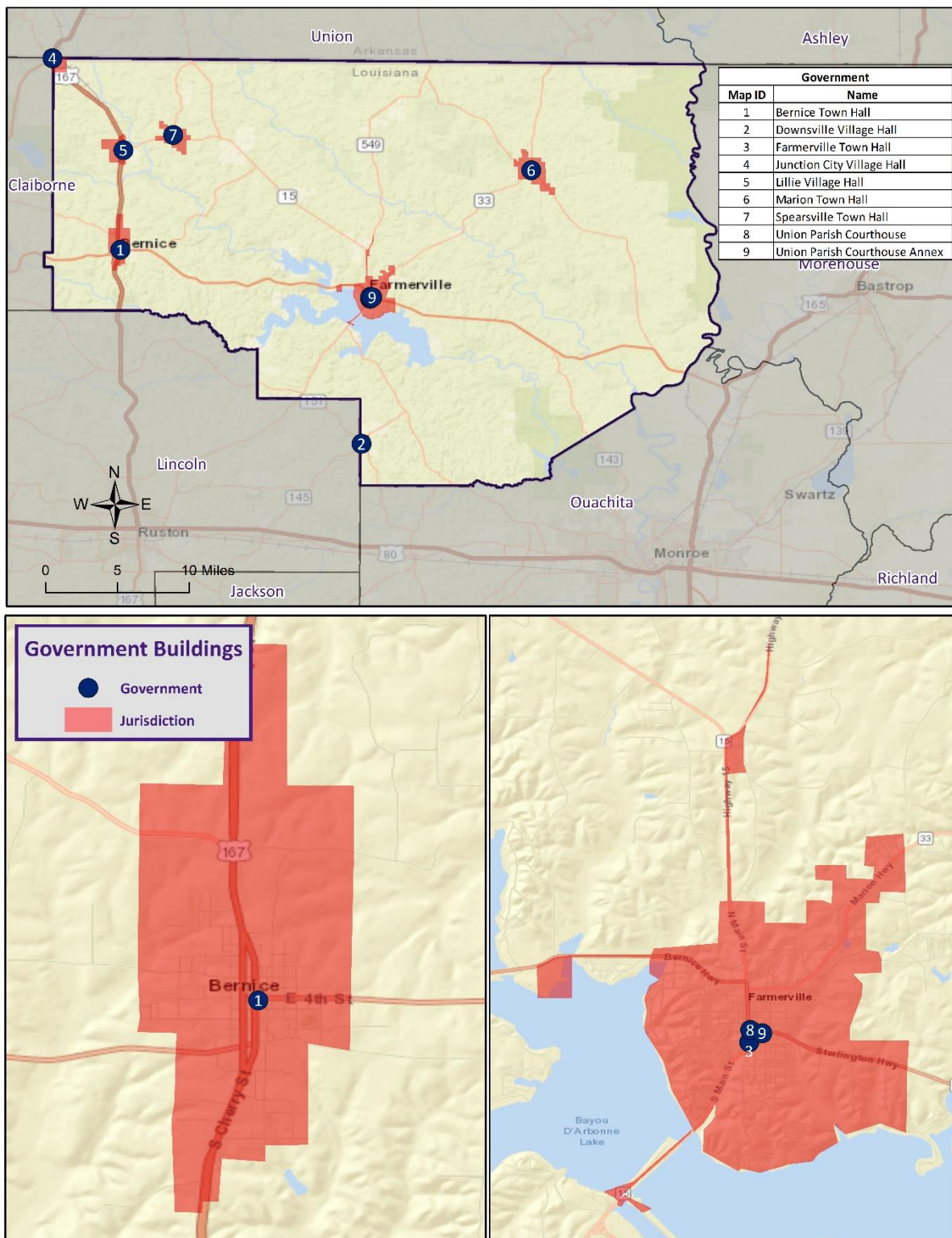

Figure 2-4: Government Buildings in the Parish.

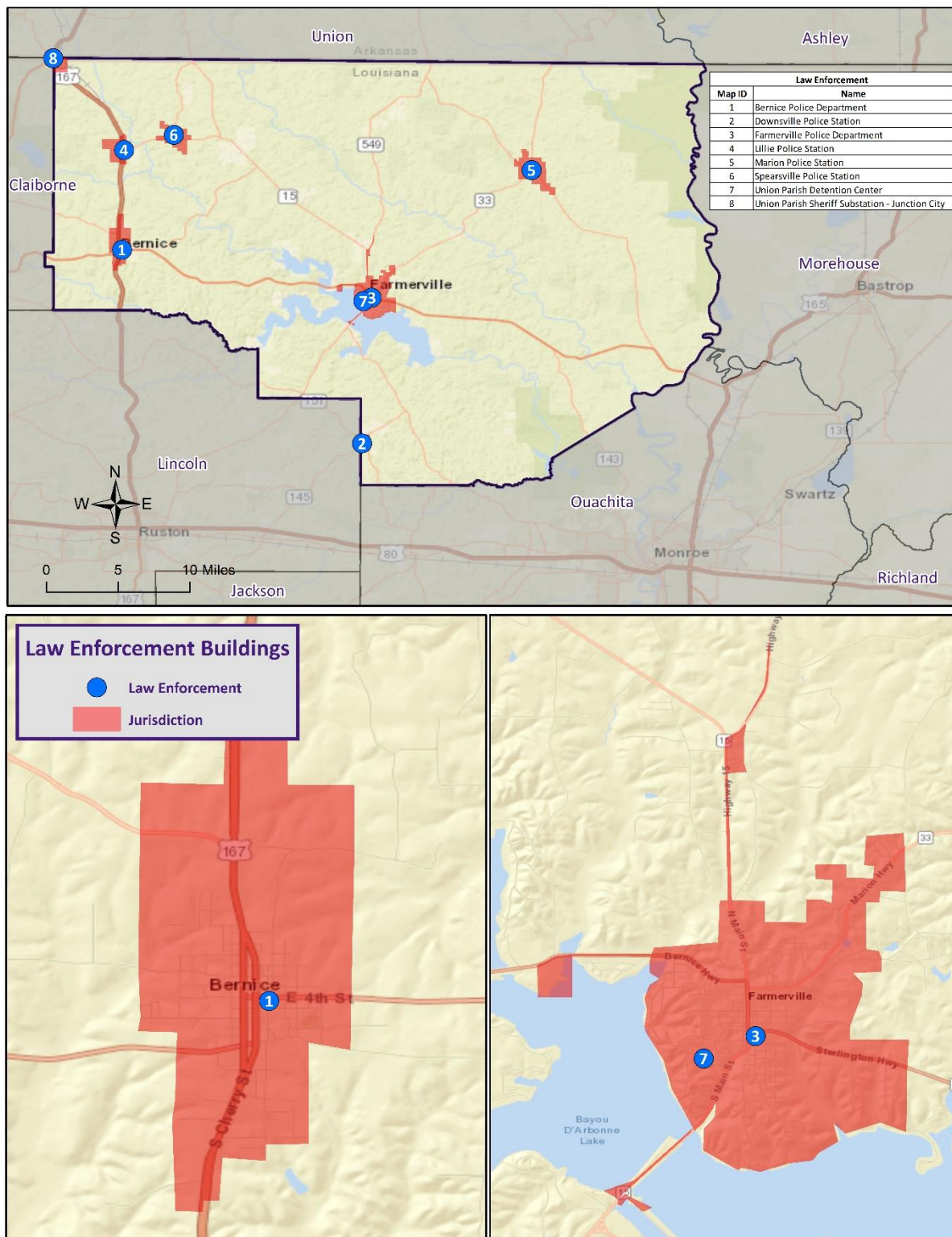

Figure 2-5: Law Enforcement in the Parish.

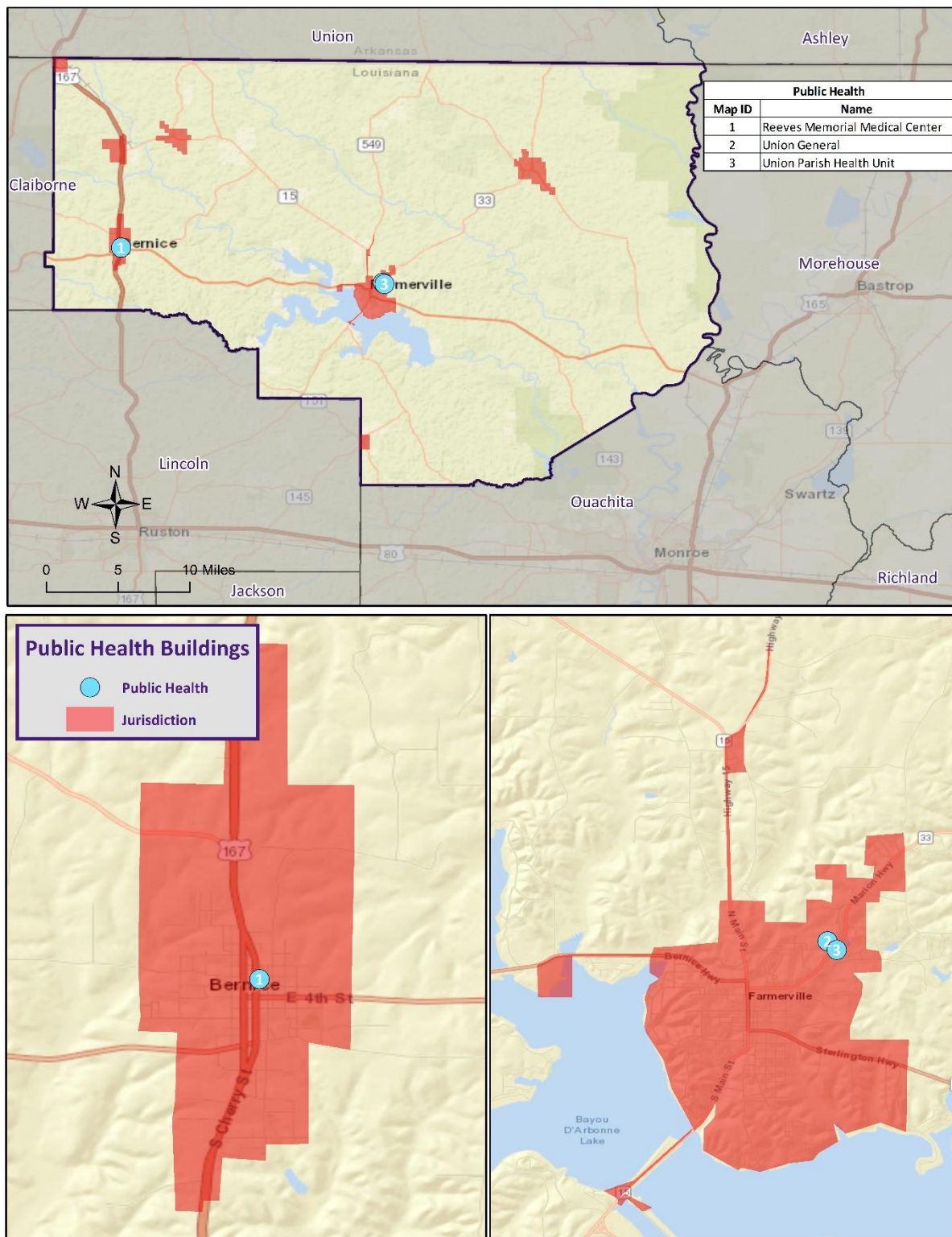

Figure 2-6: Public Health Facilities in the Parish.

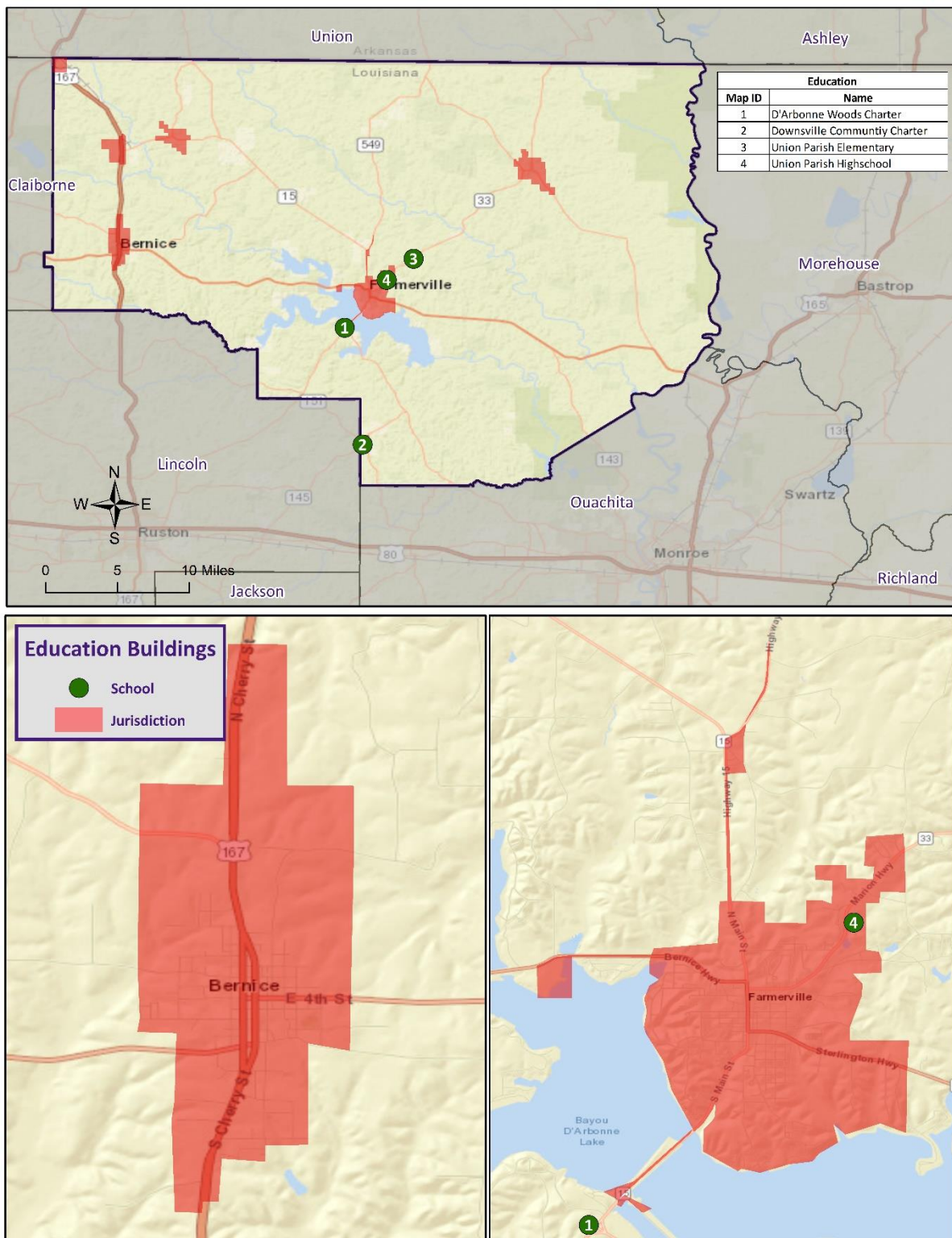

Figure 2-7: Educational Facilities in the Parish.

Population and Development Trends

The future population and number of buildings can be estimated using U.S. Census Bureau housing and population data. The following tables show population and housing unit estimates from 2000 to 2020:

Table 2-11: Population Growth Rate for the Parish.

Total Population	Union Parish	Unincorporated Area	Bernice	Downsville	Farmerville
1-Apr-00	22,762	15,356	1,822	94	3,858
1-Apr-10	22,754	15,598	1,692	115	3,865
1-Apr-20	21,107	14,968	1,356	120	3,366
Population Growth between 2000 – 2010	0.0%	1.6%	-7.1%	22.3%	0.2%
Average Annual Growth Rate between 2000 – 2010	0.0%	0.2%	-0.7%	2.2%	0.0%
Population Growth between 2010 – 2020	-7.2%	-4.0%	-19.9%	4.3%	-12.9%
Average Annual Growth Rate between 2010 – 2020	-0.72%	-0.40%	-1.99%	0.43%	-1.29%

Table 2-12: Population Growth Rate for the Parish.

Total Population	Junction City	Lillie	Marion	Spearsville
1-Apr-00	525	134	822	151
1-Apr-10	463	118	766	137
1-Apr-20	437	111	623	126
Population Growth between 2000 – 2010	-11.8%	-11.9%	-6.8%	-9.3%
Average Annual Growth Rate between 2000 – 2010	-1.2%	-1.2%	-0.7%	-0.9%
Population Growth between 2010 – 2020	-5.6%	-5.9%	-18.7%	-8.0%
Average Annual Growth Rate between 2010 – 2020	-0.56%	-0.59%	-1.87%	-0.80%

Table 2-13: Housing Growth Rate for the Parish.

Total Population	Union Parish	Unincorporated Area	Bernice	Downsville	Farmerville
1-Apr-00	10,873	7,700	806	39	1,554
1-Apr-10	11,346	8,195	723	46	1,636
1-Apr-20	10,334	7,438	640	55	1,510
Housing Growth between 2000 – 2010	4.4%	6.4%	-10.3%	17.9%	5.3%
Average Annual Growth Rate between 2000 – 2010	0.4%	0.6%	-1.0%	1.8%	0.5%
Housing Growth between 2010 – 2020	-8.9%	-9.2%	-11.5%	19.6%	-7.7%
Average Annual Growth Rate between 2010 – 2020	-0.9%	-0.9%	-1.1%	2.0%	-0.8%

Table 2-14: Housing Growth Rate for the Parish.

Total Population	Junction City	Lillie	Marion	Spearsville
1-Apr-00	243	65	379	87
1-Apr-10	228	55	391	72
1-Apr-20	223	54	347	67
Housing Growth between 2000 – 2010	-6.2%	-15.4%	3.2%	-17.2%
Average Annual Growth Rate between 2000 – 2010	-0.6%	-1.5%	0.3%	-1.7%
Housing Growth between 2010 – 2020	-2.2%	-1.8%	-11.3%	-6.9%
Average Annual Growth Rate between 2010 – 2020	-0.2%	-0.2%	-1.1%	-0.7%

Socially Vulnerable Populations

The following tables illustrate at risk populations in Union Parish, and their respective jurisdictions, compared to the United States as a whole. As seen in the tables below, Union Parish and their jurisdictions demonstrate an above average percentage differences than that of the U.S. when dealing with at risk communities.

Based on the parish and their incorporated jurisdictions, reliability of the information presented becomes a factor. To combat misinformation and skewed values when dealing with socially vulnerable populations, the U.S. Census Bureau along with Headwater Economics, has denoted values by color and given them a reliability denotation. Any values in **black** are denoted as “high reliability”. This means that error in data based off of the sampling size for that specific population is relatively small and should not be cause for concern. Any values in **orange** are denoted as “medium reliability”. This means that values could be skewed based off of the sampling size being inaccurately examined. Populations and values in orange should be interpreted with caution. Any values in **red** are denoted as “low reliability”. This means that population values and data taken from the census are very unreliable as the sample size included for this data incorporation were very small or insufficient. An emphasis has been placed on values in red in that anyone using them for studies, local plans and regulatory measures, or projects, should consult the respective community for a more comprehensive evaluation of said population(s). *Neighborhoods at Risk* also cites a data limitation to any community with less than 1,000 people residing in it. (US Census Beau 2021, Headwater Economics)

Additionally, there are some limitations to the data that is provided below. Families in poverty are based upon the amount families within the identifiable area. Rental units, mobile homes, and households with no car are based upon the amount of housing units within the identifiable area. People who do not speak English well is based upon the population of the identifiable area who are five years of age or older. People without a high school degree are based upon the population of the identifiable area who are 25 years of age or older. All other indicators used to identify neighborhoods at risk are based upon the identifiable area’s total population. For reference to populations with specific limitations, the table below illustrates the population sample size used to evaluate their respective areas, not the total number of people a specific indicator applies to.

Table 2-15: Limiting Factors of Social Vulnerability

Limiting Factors in Neighborhoods at Risk – Population Sample Size (2021)				
Indicators 2021	Union Parish	Town of Bernice	Village of Downsville`	Town of Farmerville
Families in poverty	4,743	224	34	483
Rental units, mobile homes, households with no car	7,669	519	46	908
People who do not speak English well	20,082	1,074	114	3,166
People without a high school degree	14,886	817	93	2,280
Total Population	21,272	1,182	117	3,382

Table 2-16: Limiting Factors of Social Vulnerability

Limiting Factors in Neighborhoods at Risk – Population Sample Size (2021)					
Indicators 2021	Village of Junction City	Village of Lillie	Town of Marion	Village of Spearsville	United States
Families in poverty	134	30	138	30	80,755,759
Rental units, mobile homes, households with no car	267	35	315	74	124,010,992
People who do not speak English well	561	133	650	155	310,302,360
People without a high school degree	344	80	462	133	225,152,317
Total Population	663	133	679	158	329,725,481

Table 2-17: Socially Vulnerable Populations in Bienville Parish

Neighborhoods at Risk – Union Parish				
Indicators 2021	Union Parish Population	Union Parish Percentage	U.S. Percentage	Percentage Difference (Union vs U.S.)
People under 5 years	1,190	5.6%	5.9%	-5%
People over 65 years	4,345	20.4%	16.0%	24%
People of color (including Hispanic)	6,625	31.1%	40.6%	-26%
People who do not speak English well	119	0.6%	4.1%	-149%
People without a high school degree	2,005	13.5%	11.1%	20%
Families in poverty	811	17.1%	8.9%	63%
Housing units that are rentals	1,495	19.5%	35.4%	-58%
Housing units that are mobile homes	2,412	31.5%	5.2%	143%
Households with no cars	510	6.7%	8.3%	-21%
People with disabilities	3,506	16.9%	12.6%	29%
People without health insurance	1,916	9.2%	8.5%	8%
Population of Union Parish: 21,272				

Table 2-18: Socially Vulnerable Populations in the Town of Bernice

Neighborhoods at Risk – Town of Bernice				
Indicators 2021	Bernice Population	Bernice Percentage	U.S. Percentage	Percentage Difference (Bernice vs U.S.)
People under 5 years	105	9.1%	5.9%	43
People over 65 years	162	13.7%	16.0%	-15
People of color (including Hispanic)	921	77.9%	40.6%	63
People who do not speak English well	44	4.1%	4.1%	0
People without a high school degree	134	16.4%	11.1%	39
Families in poverty	41	18.3%	8.9%	69
Housing units that are rentals	240	46.2%	35.4%	26
Housing units that are mobile homes	47	9.1%	5.2%	55
Households with no cars	105	20.2%	8.3%	84
People with disabilities	237	20.1%	12.6%	46
People without health insurance	116	9.8%	8.5%	14
Population of Bernice: 1,182				

Table 2-19: Socially Vulnerable Populations in the Village of Downsview

Neighborhoods at Risk – Village of Downsview				
Indicators 2021	Downsville Population	Downsville Percentage	U.S. Percentage	Percentage Difference (Downsville vs U.S.)
People under 5 years	3	2.6%	5.9%	-78
People over 65 years	20	17.1%	16.0%	7
People of color (including Hispanic)	13	11.1%	40.6%	-114
People who do not speak English well	0	0.0%	4.1%	-200
People without a high school degree	8	8.6%	11.1%	-25
Families in poverty	1	2.9%	8.9%	-102
Housing units that are rentals	7	15.2%	35.4%	-80
Housing units that are mobile homes	0	0.0%	5.2%	-200
Households with no cars	3	6.5%	8.3%	-24
People with disabilities	22	18.8%	12.6%	39
People without health insurance	12	10.3%	8.5%	19
Population of Downsview: 117				

Table 2-20: Socially Vulnerable Populations in the Town of Farmerville

Neighborhoods at Risk – Town of Farmerville				
Indicators 2021	Farmerville Population	Farmerville Percentage	U.S. Percentage	Percentage Difference (Farmerville vs U.S.)
People under 5 years	216	6.4%	5.9%	8
People over 65 years	652	19.3%	16.0%	19
People of color (including Hispanic)	2,058	61.6%	40.6%	41
People who do not speak English well	0	0.0%	4.1%	-200
People without a high school degree	406	17.8%	11.1%	46
Families in poverty	178	36.9%	8.9%	122
Housing units that are rentals	414	45.6%	35.4%	25
Housing units that are mobile homes	204	22.5%	5.2%	125
Households with no cars	88	9.7%	8.3%	16
People with disabilities	541	19.1%	12.6%	41
People without health insurance	178	6.3%	8.5%	-30
Population of Farmerville: 3,382				

Table 2-21: Socially Vulnerable Populations in the Village of Junction City

Neighborhoods at Risk – Village of Junction City				
Indicators 2021	Junction City Population	Junction City Percentage	U.S. Percentage	Percentage Difference (Junction City vs U.S.)
People under 5 years	102	15.4%	5.9%	89
People over 65 years	110	16.6%	16.0%	4
People of color (including Hispanic)	454	68.5%	40.6%	51
People who do not speak English well	12	2.1%	4.1%	-65
People without a high school degree	66	19.2%	11.1%	53
Families in poverty	44	32.8%	8.9%	115
Housing units that are rentals	115	43.1%	35.4%	20
Housing units that are mobile homes	36	13.5%	5.2%	89
Households with no cars	54	20.2%	8.3%	84
People with disabilities	74	11.2%	12.6%	-12
People without health insurance	37	5.6%	8.5%	-41
Population of Junction City: 663				

Table 2-22: Socially Vulnerable Populations in the Village of Lillie

Neighborhoods at Risk – Village of Lillie				
Indicators 2021	Lillie Population	Lillie Percentage	U.S. Percentage	Percentage Difference (Lillie vs U.S.)
People under 5 years	0	0.0%	5.9%	-200
People over 65 years	28	21.1%	16.0%	27
People of color (including Hispanic)	53	39.8%	40.6%	-2
People who do not speak English well	7	5.3%	4.1%	26
People without a high school degree	13	16.3%	11.1%	38
Families in poverty	8	26.7%	8.9%	100
Housing units that are rentals	3	8.6%	35.4%	-122
Housing units that are mobile homes	16	45.7%	5.2%	159
Households with no cars	8	22.9%	8.3%	94
People with disabilities	24	18.0%	12.6%	35
People without health insurance	1	80.0%	8.5%	162
Population of Lillie: 133				

Table 2-23: Socially Vulnerable Populations in the Town of Marion

Neighborhoods at Risk – Town of Marion				
Indicators 2021	Marion Population	Marion Percentage	U.S. Percentage	Percentage Difference (Marion vs U.S.)
People under 5 years	29	4.3%	5.9%	-31
People over 65 years	234	34.5%	16.0%	73
People of color (including Hispanic)	499	73.5%	40.6%	58
People who do not speak English well	4	0.6%	4.1%	-149
People without a high school degree	129	27.9%	11.1%	86
Families in poverty	24	17.4%	8.9%	65
Housing units that are rentals	110	34.9%	35.4%	-1
Housing units that are mobile homes	37	11.7%	5.2%	77
Households with no cars	63	20.0%	8.3%	83
People with disabilities	195	28.7%	12.6%	78
People without health insurance	53	7.8%	8.5%	-9
Population of Marion: 679				

Table 2-24: Socially Vulnerable Populations in the Village of Spearsville

Neighborhoods at Risk – Village of Spearsville				
Indicators 2021	Spearsville Population	Spearsville Percentage	U.S. Percentage	Percentage Difference (Spearsville vs U.S.)
People under 5 years	3	1.9%	5.9%	-103
People over 65 years	29	18.4%	16.0%	14
People of color (including Hispanic)	25	15.8%	40.6%	-88
People who do not speak English well	0	0.0%	4.1%	-200
People without a high school degree	2	1.8%	11.1%	-144
Families in poverty	7	23.3%	8.9%	89
Housing units that are rentals	9	12.2%	35.4%	-97
Housing units that are mobile homes	7	9.5%	5.2%	59
Households with no cars	0	0.0%	8.3%	-200
People with disabilities	28	17.0%	12.6%	30
People without health insurance	0	0.0%	8.5%	-200
Population of Spearsville: 158				

Land Use

The Parish Land Use table is provided below. Residential, commercial, and industrial areas account for only 6% of the parish's land use. Forest land is the largest category at 312,544 acres, accounting for 54% of parish land. At 119,199 acres, wetlands account for 21% of parish lands, while 92,177 acres of agricultural lands account for 16% of parish lands. The parish also consists of 21,566 acres of water areas, accounting for 4% of all parish lands.

Table 2-25: Parish Land Use.
(Source: USGS Land Use Map)

Land Use	Acres	Percentage
Agricultural Land, Cropland, and Pasture	92,177	16%
Wetlands	119,199	21%
Forest Land (Not including forested wetlands)	312,544	54%
Urban/Development	33,444	6%
Water	21,566	4%

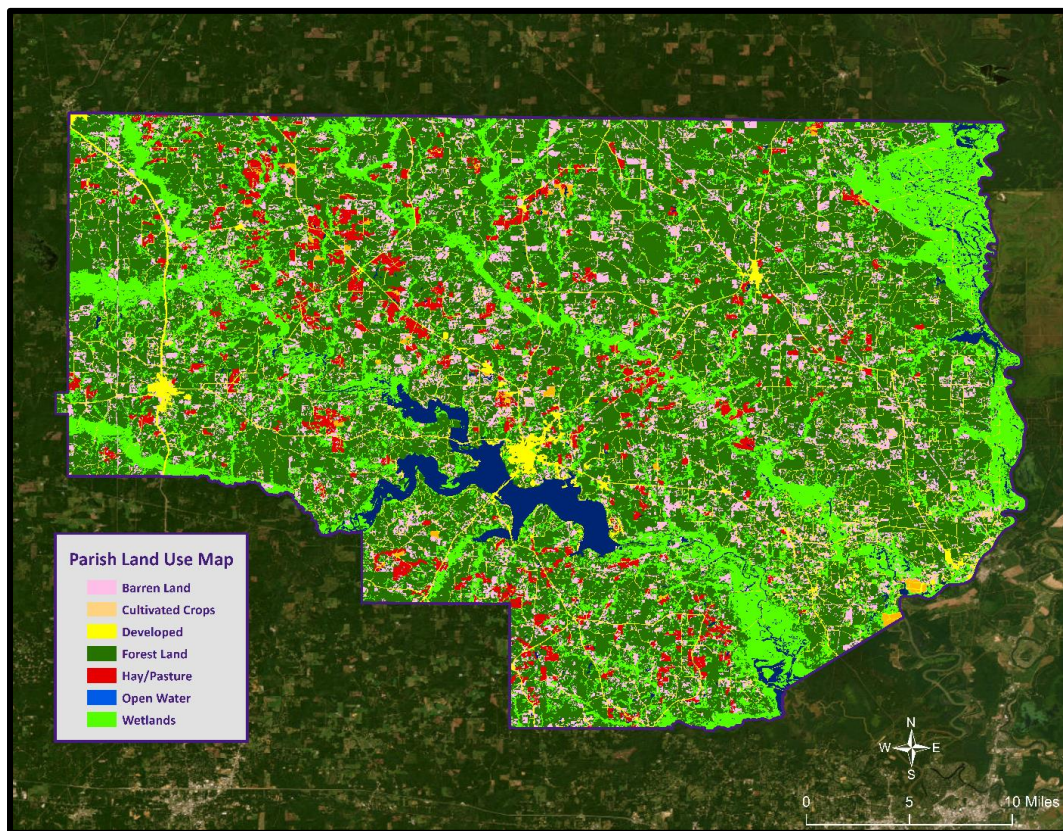

Figure 2-8: Parish Land Use Map.
(Source: USGS Land Use Map)

Future Hazard Impacts

Hazard impacts for flood and tropical cyclones were estimated for the years 2025 and 2030. Yearly population and housing growth rates were applied to parish inventory assets for composite flood and tropical cyclones. Based on a review of available information, it is assumed that population and housing units will decrease within the parish from the present until 2030. A summary of estimated future impacts is shown in the table below. Dollar values are expressed in future costs and assume an annual rate of inflation of 1.02%.

Table 2-26: Estimated Future Impacts, 2020 - 2030.
(Source: Hazus, US Census Bureau)

Hazard / Impact	Total in Parish (2020)	Hazard Area (2020)	Hazard Area (2025)	Hazard Area (2030)
Flood Damage				
Structures	10,242	386	369	356
Value of Structures	\$3,257,710,699	\$122,856,764	\$123,589,243	\$124,178,370
# of People	21,128	797	801	804
Tropical Cyclone Damage				
Structures	10,242	10,242	9,793	9,448
Value of Structures	\$3,257,710,699	\$3,257,710,699	\$3,277,133,370	\$3,292,754,849
# of People	21,128	21,128	21,234	21,319

Since the previous plan update in 2018, the population and housing development within Union Parish have decreased. Union Parish will continue to be vigilant in offsetting any new development around the parish with appropriate mitigative actions. Initiatives such as active floodplain management have regulated the development of flood prone areas to continue supporting and encouraging safer communities within Union Parish. The development that has occurred since 2018 has not in any knowing way altered the parish's vulnerability to natural hazards. Union Parish will continue to monitor the rise of development and ensure that any new planning project is within the limitations of this hazard mitigation plan and for the best interest of the public, especially socially vulnerable populations.

Population increase and development can have various impacts on natural disasters and extreme weather events. The following sections below detail hazards profiled for Union Parish and how population and development trends can affect the areas vulnerability to said hazards.

Drought:

- a) Population Increase: As the population grows, the demand for water resources also increases, leading to higher water consumption. This can exacerbate drought conditions, especially in regions already experiencing water scarcity.
- b) Development: Land development can alter natural landscapes, leading to reduced water retention and increased runoff. This alteration of the natural hydrological cycle can worsen drought conditions by reducing groundwater recharge and surface water availability.

Excessive Heat:

- a) Population Increase: With a growing population, there may be an increased demand for water resources, which could impact water supply for both households and agriculture during extreme heating events.
- b) Development: Rapid development in urban areas could increase the urban heat index which would require more planning and development strategies to mitigate.

Thunderstorms and Tornadoes:

- a) Population Increase: A higher population density in tornado-prone regions increases the potential for casualties and property damage during severe thunderstorms and tornado events.
- b) Development: Urbanization can lead to the creation of heat islands, altering local atmospheric conditions and potentially influencing thunderstorm development. Additionally, more infrastructure can obstruct natural wind patterns, potentially enhancing localized wind damage during tornadoes.

Wildfires:

- a) Population Increase: As more people move into wildland-urban interface areas (where human development meets natural vegetation), the risk of wildfires and their impacts on communities increase. Human activities can also inadvertently trigger wildfires.
- b) Development: Construction in fire-prone areas may lead to an accumulation of combustible materials, such as buildings, which can serve as fuel sources during wildfire events.

Winter Weather:

- a) Population Increase: Higher populations in regions with cold climates can lead to increased demand for energy resources, such as electricity and heating. This higher demand can strain energy infrastructure during severe winter weather events, leading to power outages and potential hazards.

- b) Development: Urbanization and changes in land use can disrupt local microclimates, leading to altered patterns of snow accumulation and melt. Additionally, increased impervious surfaces in urban areas can lead to more rapid runoff during snowmelt, potentially causing flooding.

In conclusion, population increase and development can exacerbate the impacts of natural disasters and extreme weather events. Proper urban planning, infrastructure maintenance, and responsible land-use decisions are essential to mitigate these risks and build resilient communities.

Hazard Profile, Risk Assessment, and Vulnerability Analysis

Dam Failure

Profile

A dam is defined as an artificial barrier with the ability to impound water, wastewater, or any liquid-borne material, for the purpose of storage or control of water. A dam failure is a catastrophic type of failure characterized by the sudden, rapid, and uncontrolled release of impounded water or the likelihood of such an uncontrolled release. It is recognized that there are lesser degrees of failure and that any malfunction or abnormality outside the design assumptions and parameters that adversely affect a dam's primary function of impounding water is properly considered a failure. These lesser degrees of failure can progressively lead to or heighten the risk of a catastrophic failure. Dam failures are usually a secondary effect of massive rainfall and flooding and occur when too much water enters the spillway system. This will occur with little or no warning. Spring thaws, severe thunderstorms, and heavy rainfall are also contributory factors. Additionally, poor engineering or poor maintenance may also cause dam failures. According to the Federal Emergency Management Agency, dams can fail for one or a combination of the following reasons:

- overtopping caused by floods that exceed the capacity of the dam;
- deliberate acts of sabotage;
- structural failure of materials used in dam construction;
- movement and/or failure of the foundation supporting the dam;
- settlement and cracking of concrete or embankment dams;
- piping and internal erosion of soil in embankment dams; and
- inadequate maintenance

The National Inventory of Dams is a registry that captures information about structures that are greater than or equal to 25 feet in height or impounding 50-acre-feet or more of water (an acre-foot is equal to 325,851 gallons of water) and includes structures above six feet in height, where failure would potentially cause damage downstream. The dams are classified in terms of hazard potential as "high," "significant," or "low". The map of high-hazard dams for the parish is located on the next page.

Table 2-27: Classification of Dams.

Classification	Definition
Low	No probable loss of human life and low economic and/or environmental losses are expected. Losses are principally limited to the owner's property.
Medium	Loss of human life is not probable, but economic loss, environmental damage, and/or disruption of lifeline facilities can be expected.
High	Failure or misoperation will probably cause loss of human life.

In Louisiana, there are 513 dams included in the Army Corps of Engineers National Inventory of Dams. Of these, 41 are considered high hazard, 63 are significant hazard, and 409 are low hazard potential dams.

Risk Assessment

Geographic Extent

According to the National Inventory of Dams, the parish has one high hazard dam which is located in the unincorporated area of the parish. Dams do not pose a threat to the incorporated areas of Bernice, Downsville, Farmerville, Junction City, Lillie, Marion, and Spearsville. The areas of inundation will generally be directly downstream of the dam and the low-lying areas surrounding the area of dam failure, but a working group will be established to determine the specific locations of inundation. The actions for a dam failure working group can be found in *Section 4: Mitigation Strategy*. The high hazard dam located in the parish is shown in the following figures:

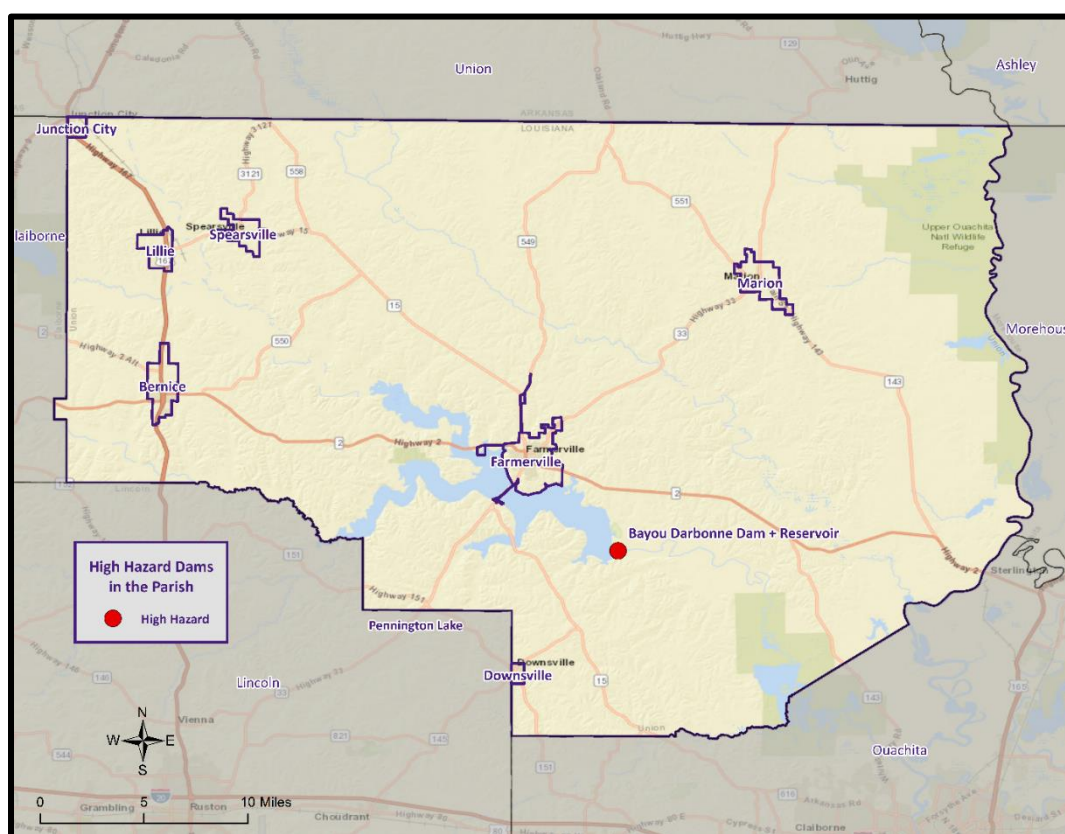

Figure 2-9: National Inventory of Dam Locations in the Parish.

Previous Occurrences

The National Performance of Dams Program (NPDP), a database of dam incidents maintained by Stanford University, lists one dam incident in Louisiana, which occurred in Kisatchie Lake Dam in Grant Parish in 1991. However, there have been no dam failures within the boundaries of the parish and the jurisdictions. The parish claims a data deficiency on the extent of dam failure for the two high hazard dams located in the parish. This data deficiency includes potential inundation areas and subsequent impacts related to the overtopping, collapse, or breaching of the dams located within the parish. As these inundation zones haven't yet been identified, the parish will continue to develop an extent and additional relevant data associated with this hazard.

Probability

It is nearly impossible to predict and model dam failure and its impact on the parish. Due to the unpredictability of dam failures, it is calculated that the probability of a dam failure is less than 1% annually for the unincorporated areas of the parish and its jurisdictions.

Climate Change Impacts

Extreme precipitation, primarily the type that contributes to flash flooding and not widespread areal flooding, is expected to increase due to climate change. While this may not contribute to the traditional definition of a dam failure, it could increase the chances of a dam overtopping.

Climate change disproportionately affects vulnerable populations, including those living in low-lying areas, impoverished communities, and areas with inadequate infrastructure. Dam failures can have severe consequences for these populations leading to loss of life, displacement, and the destruction of homes, livelihoods, and critical infrastructure such as water supply systems and power generation facilities. Vulnerable populations may lack the resources or means to respond effectively to dam failures or cope with their aftermath, exacerbating the impact of climate change on their lives and well-being.

To address these challenges, it is essential to incorporate climate change considerations into dam design, construction, maintenance practices, and future land use plans. This includes assessing the potential impacts of climate change on dam safety, implementing adaptive measures to strengthen dam infrastructure, and developing early warning systems to ensure the timely evacuation and protection of vulnerable populations in the event of a dam failure.

Vulnerability Analysis

Estimated Impact and Potential Loss

Determining the annualized loss as a result of a dam failure is difficult in the parish due to availability of data on past dam failure events. The National Inventory of Dams was utilized to determine the dams within the parish, the risk level, and storage capacity of the reservoir. The NLD is a congressional authorized database that documents dams in the United States and its territories and is maintained by the U.S. Army Corps of Engineers (USACE). The following table provides an extensive list of the dams in the parish with the risk associated with each system.

Table 2-28: Dams and Risk Associated with each in the Parish.

(Source: National Inventory of Dams)

System	Rating	Height (ft)	Storage (Acre-Feet)	Dam Type	Last Inspection Date
Bayou Darbonne Dam & Reservoir	High	54	240,000	Earth	7/7/2022

Vulnerable Population

There have been no reported fatalities or injuries due to dam failure in the parish.

Vulnerability Score

Table 2-29: Dam Vulnerability Score for the Parish.

Dam Vulnerability Score						
	Probability	Impact	Spatial Extent	Warning Time	Duration	Risk Factor
Risk Level	1	3	1	4	3	2.25

Drought

Profile

A drought is a deficiency in water availability over an extended period of time, caused by precipitation totals and soil water storages that do not satisfy the environmental demand for water, either by evaporation or transpiration through plant leaves. It is important to note that the lack of precipitation alone does not constitute drought; the season during which the precipitation is lacking has a major impact on whether drought occurs. For example, a week of no precipitation in July, when the solar energy to evaporate water and vegetation's need for water to carry on photosynthesis are both high, may trigger a drought, while a week of no precipitation in January may not initiate a drought.

Drought is a unique and insidious hazard. Unlike other natural hazards, no specific threshold of “dryness” exists for declaring a drought. In addition, the definition of drought depends on stakeholder needs. For instance, the onset (and demise) of agricultural drought is quick, as crops need water every few days; once they get rainfall, they improve. But hydrologic drought sets in (and is alleviated) only over longer time periods. A few dry days will not drain a reservoir, but a few rain showers cannot replenish it either. Moreover, different geographical regions define drought differently based on the deviation from local, normal precipitation. Drought can occur anywhere, triggered by changes in the local-to-regional-scale atmospheric circulation over an area, or by broader-scale circulation variations such as the expansion of semi-permanent oceanic high-pressure systems or the stalling of an upper-level atmospheric ridge in place over a region. The severity of a drought depends upon the degree and duration of moisture deficiency, as well as the size of the affected area. Periods of drought also tend to be associated with other hazards, such as wildfires and/or heat waves. Lastly, drought is a slow onset occurrence, causing less direct—but tremendous indirect—damage. Depletion of aquifers, crop loss, and livestock and wildlife mortality rates are examples of direct impacts. Since the groundwater found in aquifers is the source of about 38% of all county and city water supplied to households (and comprises 97% of the water for all rural populations that are not already supplied by cities and counties), droughts can potentially have direct, disastrous effects on human populations. The indirect consequences of drought, such as unemployment, reduced tax revenues, increased food prices, reduced outdoor recreation opportunities, higher energy costs as water levels in reservoirs decrease and consumption increases, and water rationing, are not often fully known. This complex web of impacts causes drought to affect people and economies well beyond the area physically experiencing the drought.

This hazard is often measured using the Palmer Drought Severity Index (PDSI, also known operationally as the Palmer Drought Index). The PDSI, first developed by Wayne Palmer in a 1965 paper for the U.S. Weather Bureau, measures drought through recent precipitation and temperature data with regard to a basic supply-and-demand model of soil moisture. It is most effective in long-term calculations. Three other indices used to measure drought are the Palmer Hydrologic Drought Index (PHDI), the Crop Moisture Index (CMI), which is derived from the PDSI, and the Keetch-Byram Drought Index (KBDI), created by John Keetch and George Byram in 1968 for the U.S. Forest Service. The KBDI is used mainly for predicting the likelihood of wildfire outbreaks. As a compromise, PDSI is used most often for droughts since it is a medium-response drought indicator. The objective of the PDSI is to provide measurements of moisture conditions that are standardized so that comparisons using the index can be made between locations and between months. The tables on the following page display the range and Palmer classifications of the PDSI index, and the United States Drought Monitor Intensity scale.

Table 2-30: Palmer Drought Severity Index Classification and Range.

Range	Palmer Classification
4.0 or more	Extremely Wet
3.0 to 3.99	Very Wet
2.0 to 2.99	Moderately Wet
1.0 to 1.99	Slightly Wet
0.5 to 0.99	Incipient Wet Spell
0.49 to -0.49	Near Normal
-0.5 to -0.99	Incipient Dry Spell
-1.0 to -1.99	Mild Drought
-2.0 to -2.99	Moderate Drought
-3.0 to -3.99	Severe Drought
-4.0 or less	Extreme Drought

Table 2-31: U.S. Drought Monitor Drought Intensity Scale.
(Source: National Drought Mitigation Center)

Range/Category	Description	PDSI Equivalent
D0	Abnormally Dry	-1.0 to -1.99
D1	Moderate Drought	-2.0 to -2.99
D2	Severe Drought	-3.0 to -3.99
D3	Extreme Drought	-4.0 to -4.99
D4	Exceptional Drought	-5.0 or less

The figure below displays the drought conditions in the state of Louisiana. Data compiled by the National Drought Mitigation Center indicates abnormally dry conditions exist in the southeastern portion of the parish at the time this plan went to publication.

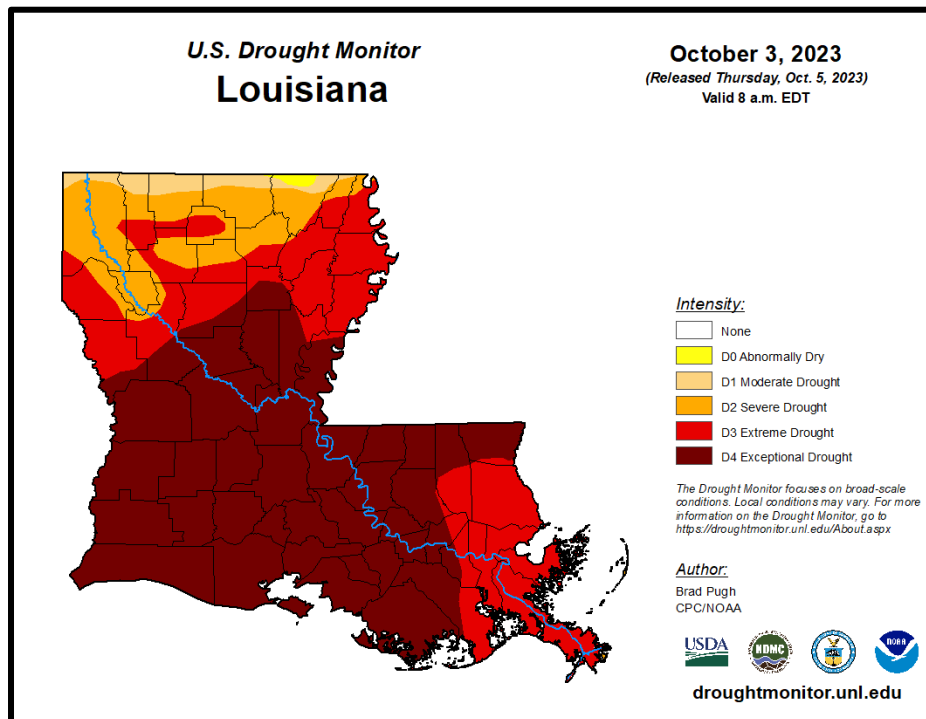
Figure 2-10: United States Drought Monitor for the State of Louisiana and its Parishes.
(Source: The National Drought Mitigation Center)

Risk Assessment

Geographic Extent

Drought typically impacts a region and not one specific parish or jurisdiction. While the entire planning area can experience drought, the major impact of a drought occurrence in the parish is on the agricultural community. However, droughts do have the potential to reduce the stability of soil leading to shifting structures and damage to foundations. The worst-case drought scenario for the parish and the jurisdictions of the parish would be a severe drought (D3).

Previous Occurrences

The parish experienced eight drought occurrences between the years 1996 and 2022. Since the last update in 2018, there have been four drought occurrences within the boundaries of the parish.

Table 2-32: Historical Droughts in the Parish since the 2018 Update.

Date	Impacts	Crop Damage	Magnitude
November – February 2018	Severe (D2) drought conditions present across much of North Louisiana during December continued through the entire month of January, as below normal rainfall again was observed across much of this area.	\$0	D2
July – September 2018	Extreme (D3) and severe (D2) drought conditions continued throughout the entire month of August across much of Caddo, Desoto, Bossier, Webster, Bienville, Claiborne, and Western Union Parishes in North Louisiana, as continued very hot and dry conditions persisted over these areas.	\$0	D3
September – October 2019	After a weak El Nino brought about much above normal rainfall to North Louisiana from the Fall months of 2018 through June 2019, a persistent upper level ridge of high pressure built in across Texas, Louisiana, and much of the Southeast United States during August and September, resulting in a prolonged period of much above normal temperatures and very little rainfall across these areas.	\$0	D2
January – April 2022	Severe (D2) drought conditions continued across much of Northern Louisiana throughout February. This was in response to a prolonged period of dryness which began back in mid-summer 2021, coupled with above normal temperatures which persisted through much of the fall and early winter.	\$0	D2

Probability

The annual return rate (frequency) for periods of drought in the parish is 0.30 (30% annual probability) or approximately 1 drought occurrence every 3 to 4 years.

Climate Change Impacts

Climate change is expected to increase the number and intensity of droughts in the state of Louisiana. Drought can be caused by both a reduction in precipitation, as well as by heat that results in increased evaporation. Changes in temperature and types of precipitation in the state of Louisiana will affect drought characteristics. An increase in rain and a decrease in winter weather events with increased temperatures will cause peak streamflow to occur earlier in the year. This change in the hydrologic cycle will have significant impacts on natural systems in Louisiana including the intensity, duration, and frequency of droughts.

Vulnerability Analysis

The NRI includes data on the expected annual losses to individual natural hazards, historical losses, and overall risk at the county and Census tract level. The table below provides an overview of each category at the parish level for drought.

*Table 2-33: National Risk Index (NRI) Summarization of Drought Occurrences for the Parish.
(Source: National Risk Index)*

Expected Annual Losses	Overall Risk Rating
Very Low	Very Low

Estimated Impact and Potential Loss

The parish and the jurisdictions of the parish are vulnerable to drought by means of soil desiccation (drying out), which causes foundation damage to structures as well as buckling of roads. However, the main impact of a drought occurrence is on the agricultural community. The following table presents an analysis of agricultural exposure that is susceptible to drought by major crop type for the parish.

*Table 2-34: Agricultural Exposure by Crop Type for Droughts in the Parish.
(Source: LSU Ag Center 2020 Parish Totals)*

Agricultural Exposure by Type for Drought					
Hay	Southern Peas	Watermelon	Peppers	Collards	Cantaloupe
\$7,419,540	\$1,110,273	\$3,215,678	\$52,345	\$72,902	\$56,871

Vulnerable Population

As mentioned previously, the main impact of drought is on the agricultural community and certain infrastructure. There is no direct impact on the populace of the parish. There have been no reported deaths or injuries as a result of drought within the parish and the jurisdictions of the parish.

Vulnerability Score

Table 2-35: Drought Vulnerability Score for the Parish.

Drought Vulnerability Score						
	Probability	Impact	Spatial Extent	Warning Time	Duration	Risk Factor
Risk Level	3	2	4	2	3	2.8

Excessive Heat

Profile

There is no operational definition for defining heat or a heat wave. Heat waves are the consequence of the same weather pattern as drought, and therefore both hazards often occur concurrently. A heat wave is an extended period of oppressive and above normal temperatures over a given period of time. The World Meteorological Organization recommends the declaration of a heat wave when the daily maximum temperature exceeds the average maximum temperatures by 9 °F and lasts for a period of at least five days.

However, temperature alone is insufficient to describe the stress placed on humans (as well as flora and fauna) in hot weather. It is crucial to consider the effect of relative humidity since it is essential to the body's ability to perspire and cool. Once air temperature reaches 95 °F, perspiration becomes a very significant biophysical mechanism to ensure heat loss. Perspiration is ineffective as a cooling mechanism if the water cannot evaporate (i.e., sweating in high relative humidity is reduced as compared to during dry conditions). To communicate this relationship between temperature and humidity, the National Weather Service (NWS) developed the Heat Index (HI), which provides a warning system based on a combination of air temperature and relative humidity. The HI is presented in the following tables. The NWS devised the index for shady, light wind conditions, and thus advises that the HI value can be increased by as much as 15 °F if a person is in direct sunlight with strong, hot winds present.

Most heat disorders (e.g., sunburn, heat cramps, heat exhaustion, and heat stroke) occur because the victim has been overexposed to heat, or has over-exercised in relation to their age and physical condition. Other circumstances that can induce heat-related illnesses include stagnant atmospheric conditions and poor air quality. Seniors and children are most at risk from adverse heat effects. Extreme heat can also damage roads, bridges, pipelines, utilities, and railroads. High temperatures can be partially responsible for deflection of rails and related railroad accidents.

According to NOAA, extreme heat is the leading weather-related cause of death in the United States. And while heat-related deaths in Louisiana are not common, due in part to the consistency and predictability of high seasonal temperatures, they do occur and are still very intense and dangerous. Such deaths happen in a variety of circumstances, often in ways that are not easily categorized due to their unexpectedness. For instance, although exposure to heat is higher at the beach than usual, NOAA does not track heat-related deaths there because such deaths happen infrequently.

*Table 2-36: Summary of Heat Index Risk Levels with Protective Measures.
(Source: National Weather Service)*

Heat Index	Risk Level	Protective Measures
Less than 91°F	Lower (Caution)	Basic heat safety and planning.
91°F to 103°F	Moderate	Implement precautions and heighten awareness.
103°F to 115°F	High	Additional precautions to protect workers
Greater than 115°F	Very High to Extreme	Triggers even more aggressive protective measures.

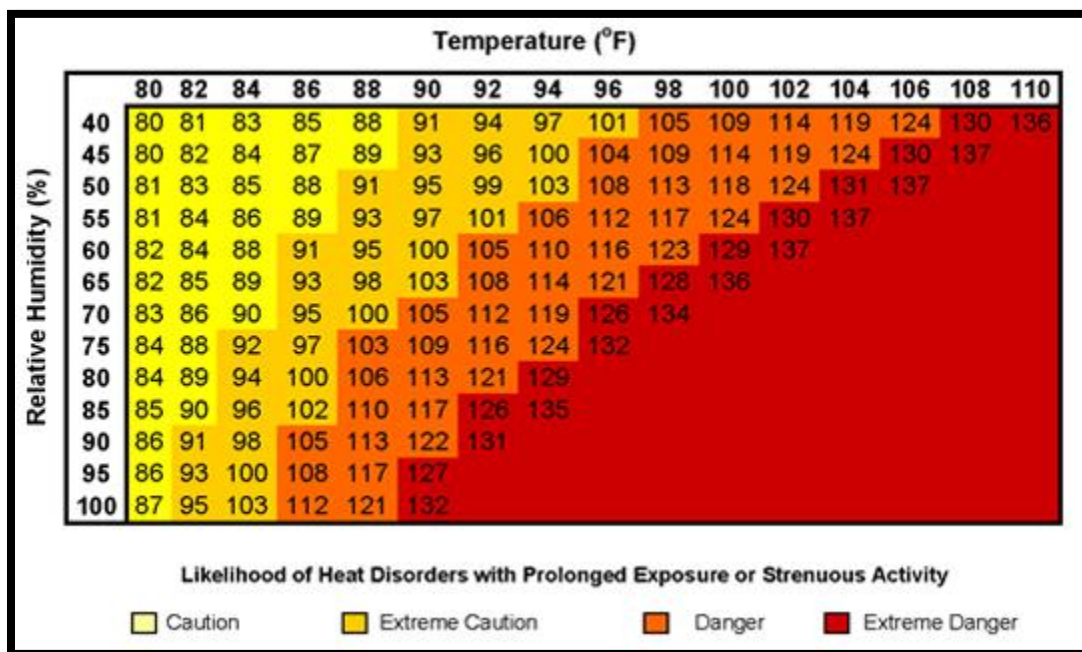

Figure 2-11: Heat Index Advisor based on Air Temperature (°F) and Relative Humidity.
(Source: National Weather Service)

Risk Assessment

Geographic Extent

Extreme heat typically impacts a region and not one specific parish or jurisdiction. Because extreme heat is a climatological based hazard, it has the same probability of occurring in the parish as all of the adjacent parishes. The entire planning area of the parish is equally at risk for extreme heat. Based on historical data, the worst-case scenario for the parish involving extreme heat would be a high-risk level on the HI scale with temperatures ranging from 103°F to 115°F.

Previous Occurrences

The parish experienced 12 extreme heat occurrences between the years 1996 and 2022. Since the last update in 2018, there have been seven extreme heat occurrences within the boundaries of the parish.

Table 2-37: Historical Extreme Heat Events in the Parish since the 2018 HMP Update.

Date	Extents	Magnitude (°F)	Estimated Damages
8/11/2019	An upper level ridge of high pressure over the Southern Plains eventually shifted east and became centered over Southwest Arkansas and North Louisiana during the second week of August, resulting in a period of excessive heat as afternoon temperatures climbed into the upper 90s to in excess of 100 degrees from the 11th to the 14th.	110 – 114	\$0

Date	Extents	Magnitude (°F)	Estimated Damages
7/11/2020	An upper level ridge of high pressure centered over the Southern Plains began to amplify and expand north-northeast into the Plains and Mississippi Valley through the middle portions of July, resulting in increased subsidence and hence, hotter temperatures as readings climbed into the mid to upper 90s across much of the Ark-La-Tex.	110 – 115	\$0
7/30/2021	An upper level ridge of high pressure was anchored from Nebraska/Kansas southeast into portions of the Lower Mississippi Valley from July 30th through the end of the month, resulting in very hot temperatures across the Ark-La-Tex as readings climbed into the mid and upper 90s each day.	110 – 115	\$0
8/1/2021	An upper level ridge of high pressure was anchored from Nebraska/Kansas southeast across portions of the Lower Mississippi Valley through August 1st, resulting in very hot temperatures across the Ark-La-Tex as readings climbed into the mid and upper 90s.	110 – 115	\$0
8/23/2021	An upper level ridge of high pressure expanded east into the Mississippi Valley on August 23rd, resulting in temperatures climbing into the upper 90s to near 100 degrees across Union, Ouachita, and Caldwell Parishes through the 24th.	105 – 110	\$0
7/9/2022	An intensifying upper level ridge spanning much of the Southern U.S. in early July led to excessively hot temperatures across all of the Four State Region on July 9th, with daytime temperatures climbing into the upper 90s to lower and middle 100s. When combined with the daytime humidity, oppressively hot conditions were observed as heat indices averaged between 110-115 degrees during the peak heating hours.	110 – 115	\$0
7/19/2022	A strengthening upper level ridge spanning much of the Southern U.S. in mid July led to excessively hot temperatures across all of the Four State Region from July 19th through the 20th, with daytime temperatures climbing into the upper 90s to lower and middle 100s. When combined with the daytime humidity, oppressively hot conditions were observed as heat indices averaged between 110-115 degrees during the peak heating hours.	110 – 115	\$0

Probability

The annual return rate (frequency) for extreme heat occurrences in the parish is 0.44 (44% annual probability) or approximately 1 extreme heat event every 2 to 3 years.

Climate Change Impacts

Climate change has caused a rise in extreme heat events within Downsville Parish and its jurisdictions, especially in urban areas that experience higher temperatures due to the urban heat island effect. Cities in Louisiana are experiencing, at a minimum, two more weeks of extreme heat (days over 95° F) than compared to 50 years ago. With the rise in extreme heat events, there will be several environmental and economic implications within the state of Louisiana including the disruption of the natural system such as agriculture, forestry, fishing, mining, manufacturing, transportation, and utilities.

Climate change is driving a relentless escalation in extreme heat events, reshaping the very fabric of our environment. Rising greenhouse gas emissions are enhancing the greenhouse effect, trapping heat within the atmosphere. Consequently, extreme heat occurrences have become more frequent, intense, and prolonged. Heatwaves, once sporadic, have transformed into enduring episodes, subjecting regions to temperatures that push the boundaries of historical records. Urban areas, already prone to heat island effects due to concrete and asphalt, are rendered even more stifling. These elevated temperatures pose an array of challenges to ecosystems, agriculture, infrastructure, and human health. Vulnerable populations bear the brunt, as their reduced capacity to adapt heightens the risks of heat-related illnesses, mortality, and displacement. In addition, elevated heat negatively impacts economies, straining energy demand, reducing worker productivity, and exacerbating health care costs.

Vulnerability Analysis

The NRI includes data on the expected annual losses to individual natural hazards, historical losses, and overall risk at the county and Census tract level. The following table provides an overview of each category at the parish level for extreme heat.

*Table 2-38: National Risk Index (NRI) Summarization of Extreme Heat Occurrences for the Parish.
(Source: National Risk Index)*

Expected Annual Losses	Overall Risk Rating
Relatively Moderate	Relatively Moderate

Estimated Impact and Potential Loss

Since 1996, there have been eight significant extreme heat events that have resulted in property damages according to NCEI Storm Events Database. The total property damages associated with those events have totaled approximately \$5,000. To estimate the potential losses of an extreme heat event on an annual basis, the total damages recorded for these events was divided by the total number of years of available data in the NCEI Storm Events Database (1996 - 2022). This provides an annual estimated potential loss of \$185 and \$417 per event. The following tables provide an estimate of potential property losses for the parish:

Table 2-39: Estimated Annual Losses in the Parish and its Jurisdictions Resulting from Extreme Heat.

Extreme Heat Estimated Annual Potential Losses			
Unincorporated Union Parish	Bernice	Downsville	Farmerville
\$131	\$12	\$1	\$30

Table 2-40: Estimated Annual Losses in the Parish and its Jurisdictions Resulting from Extreme Heat.

Extreme Heat Estimated Annual Potential Losses			
Junction City	Lillie	Marion	Spearsville
\$4	\$1	\$5	\$5

Vulnerable Population

There have been no reported fatalities or injuries due to dam failure in the parish. However, extreme heat poses a dire threat to vulnerable populations, magnifying existing disparities and triggering a cascade of health, social, and economic challenges. The elderly, children, low-income individuals, and those with underlying health conditions are particularly susceptible. Their compromised physiological resilience makes them more prone to heat-related illnesses, including life-threatening conditions like heat stroke. Mortality rates surge, disproportionately affecting the elderly, as soaring temperatures strain their already fragile health. Economic strain intensifies for low-income communities, unable to afford proper cooling measures, leading to discomfort and potential productivity losses. Inadequate housing exacerbates the issue, as substandard dwellings lack insulation and ventilation, turning homes into heat traps. Moreover, social isolation heightens vulnerability, as limited social connections hinder access to aid and cooler environments. The lack of resources, clean water, and medical care amplifies risks. Environmental injustices come to the fore, as marginalized neighborhoods, trapped in urban heat islands, experience even higher temperatures due to scant greenery. This extreme heat can induce migration and displacement, straining resources and instigating social tensions. Utility disruptions during heatwaves further compromise their well-being, and overburdened healthcare systems struggle to cope with the influx of heat-related cases.

Vulnerability Score

Table 2-41: Excessive Heat Vulnerability Score for the Parish.

Excessive Heat Vulnerability Score						
	Probability	Impact	Spatial Extent	Warning Time	Duration	Risk Factor
Risk Level	3	2	4	1	2	2.5

Flooding

Profile

A flood is the overflow of water onto land that is usually not inundated. The National Flood Insurance Program defines a flood as:

A general and temporary condition of partial or complete inundation of two or more acres of normally dry land area or of two or more properties from overflow of inland or tidal waves, unusual and rapid accumulation or runoff of surface waters from any source, mudflow, or collapse or subsidence of land along the shore of a lake or similar body of water as a result of erosion or undermining caused by waves or currents of water exceeding anticipated cyclical levels that result in a flood as defined above.

Factors influencing the type and severity of flooding include natural variables such as precipitation, topography, vegetation, soil texture, and seasonality, as well as anthropogenic factors such as urbanization (extent of impervious surfaces), land use (agricultural and forestry tend to remove native vegetation and accelerate soil erosion), and the presence of flood-control structures such as levees and dams.

Extreme precipitation, produced from mid-latitude cyclones, thunderstorms, or hurricanes, is often the major initiating condition for flooding. During the cooler months, slow-moving frontal weather systems produce heavy rainfalls, while the summer and autumn seasons produce major precipitation in isolated thunderstorm occurrences (often on warm afternoons) that may lead to localized flooding. During these warmer seasons, floods are overwhelmingly of the flash flood variety, as opposed to the slower-developing river floods caused by heavy stream flow during the cooler months.

Six specific types of flooding are of main concern: riverine, flash, ponding, backwater, urban, and coastal.

- **Riverine flooding** occurs along a river or smaller stream. It is the result of runoff from heavy rainfall or intensive snow or ice melt. The speed with which riverine flood levels rise and fall depends not only on the amount of rainfall, but even more on the capacity of the river itself, as well as the shape and land cover of its drainage basin. The smaller the river, the faster that water levels rise and fall. For example, the Mississippi River levels rise and fall slowly due to its large capacity. Generally, elongated and intensely developed drainage basins will reach faster peak discharges and faster falls than circular-shaped and forested basins of the same area.
- **Flash flooding** occurs when locally intense precipitation inundates an area in a short amount of time, resulting in local stream flow and drainage capacity being overwhelmed.
- **Ponding** occurs when concave areas (e.g., parking lots, roads, and clay-lined natural low areas) collect water and are unable to drain.
- **Backwater flooding** occurs when water slowly rises from a normally unexpected direction where protection has not been provided.
- **Urban flooding** is similar to flash flooding but is specific to urbanized areas. It takes place when storm water drainage systems cannot keep pace with heavy precipitation, and water accumulates on the surface. Most urban flooding is caused by slow-moving thunderstorms or torrential rainfall.

- **Coastal flooding** can appear similar to any of the other flood types, depending on its cause. It occurs when normally dry coastal land is flooded by seawater, but may be caused by direct inundation (when the sea level exceeds the elevation of the land), overtopping of a natural or artificial barrier, or the breaching of a natural or artificial barrier (i.e., when the barrier is broken down by the sea water). Coastal flooding is typically caused by storm surge, tsunamis, or gradual sea level rise.

Based on stream gauge levels and precipitation forecasts, the NWS posts flood statements, watches, and warnings. The NWS issues the following weather statements with regard to flooding:

- **Flood Categories**
 - **Minor Flooding:** Minimal or no property damage, but possibly some public threat.
 - **Moderate Flooding:** Some inundation of structures and roads near streams. Some evacuations of people and/or transfer of property to higher elevations.
 - **Major Flooding:** Extensive inundation of structures and roads. Significant evacuations of people and/or transfer of property to higher elevations.
 - **Record Flooding:** Flooding which equals or exceeds the highest stage or discharge at a given site during the period of record keeping.
- **Flood Warning**
 - Issued along larger streams when there is a serious threat to life or property.
- **Flood Watch**
 - Issued when current and developing hydrometeorological conditions are such that there is a threat of flooding, but the occurrence is neither certain nor imminent.

Floods are measured mainly by probability of occurrence. A 10-year flood occurrence, for example, is an occurrence of small magnitude (in terms of stream flow or precipitation) but with a relatively high annual probability of recurrence (10%). A 100-year flood occurrence is larger in magnitude, but it has a smaller chance of recurrence (1%). A 500-year flood is significantly larger than both a 100-year occurrence and a 10-year occurrence, but it has a lower probability than both to occur in any given year (0.2%). It is important to understand that an X-year flood occurrence does not mean an occurrence of that magnitude occurs only once in X years. Instead, it means that on average, we can expect a flood occurrence of that magnitude to occur once every X years. Given that such statistical probability terms are inherently difficult for the general population to understand, the Association of State Floodplain Managers (ASFPM) promotes the use of more tangible expressions of flood probability. As such, the ASFPM also expresses the 100-year flood occurrence as having a 25% chance of occurring over the life of a 30-year mortgage.

The 100-year flood occurrence is of particular significance since it is the regulatory standard that determines the obligation (or lack thereof) to purchase flood insurance. Flood insurance premiums are set depending on the flood zone, as modeled by National Flood Insurance Program (NFIP) Rate Maps. The NFIP and FEMA suggest insurance rates based on Special Flood Hazard Areas (SFHAs), as diagrammed in the following figure.

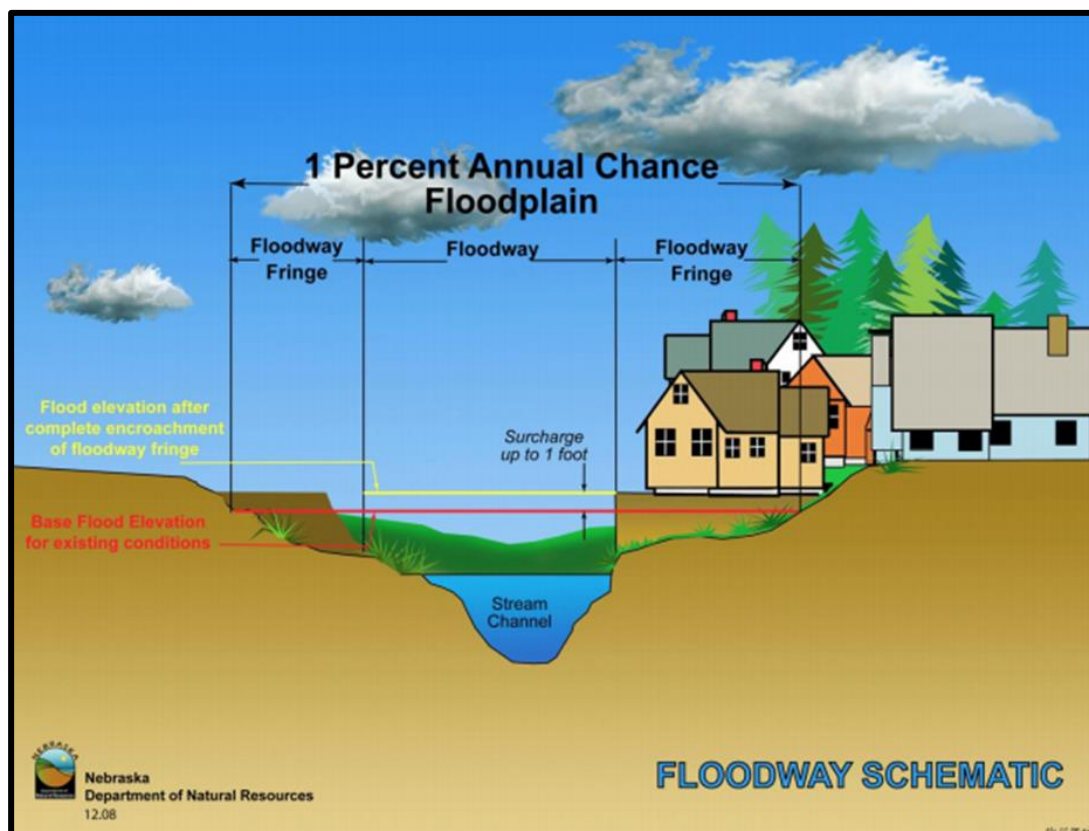

Figure 2-12: Schematic of 100-Year Floodplain.

The Special Flood Hazard Area (SFHA) extends to the end of the floodway fringe.

(Source: Nebraska Department of Natural Resources)

A SFHA is the land area covered by the floodwaters of the base flood (red line in the above figure), where the NFIP's floodplain management regulations must be enforced and the area where the mandatory purchase of flood insurance applies. Flood zones for the parish are shown in the following figures.

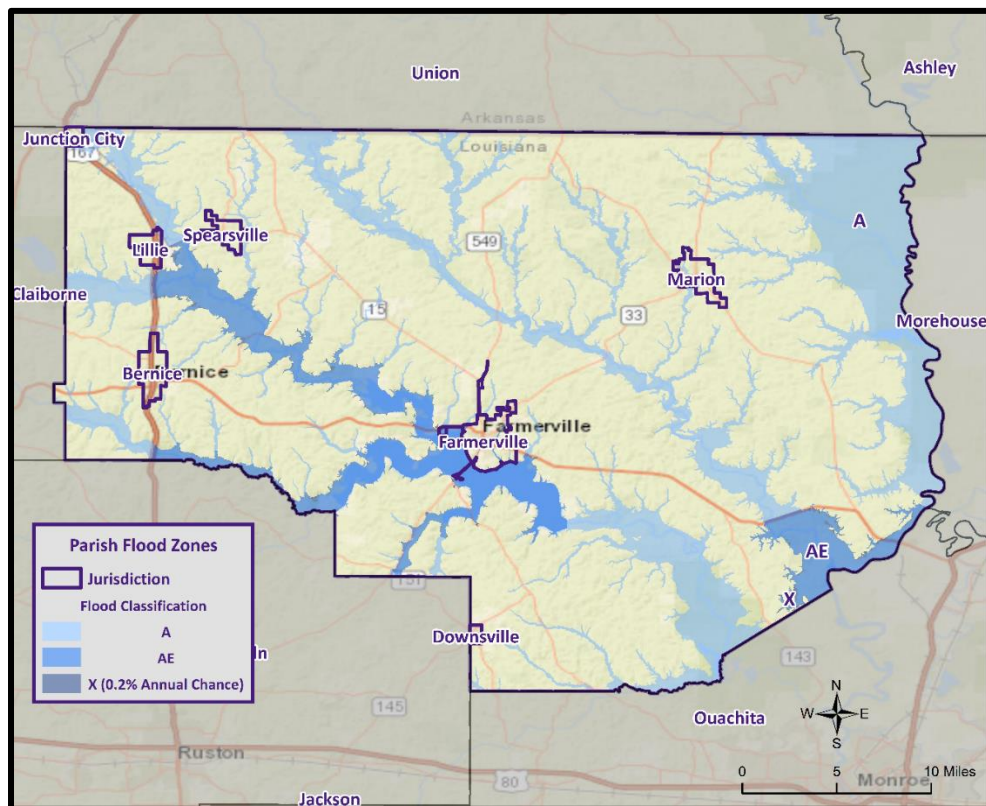

Figure 2-13: Union Parish Areas within the Flood Zones.

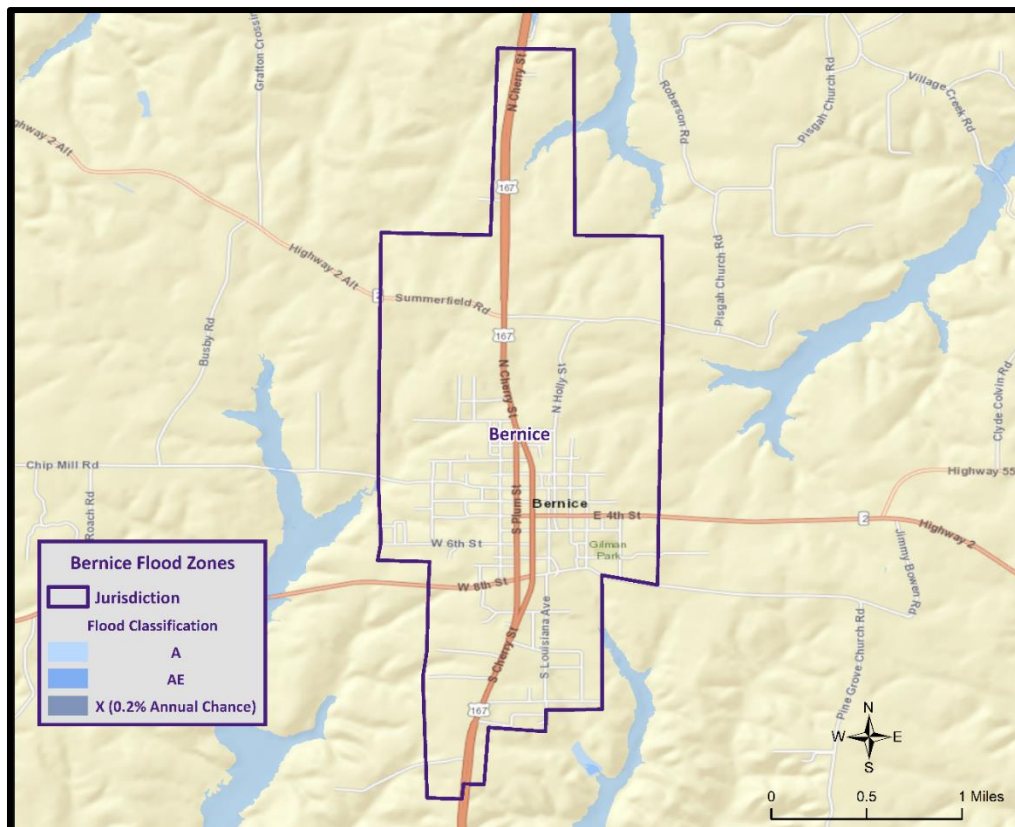

Figure 2-14: Bernice Areas within the Flood Zones.



Figure 2-15: Downsville Areas within the Flood Zones.

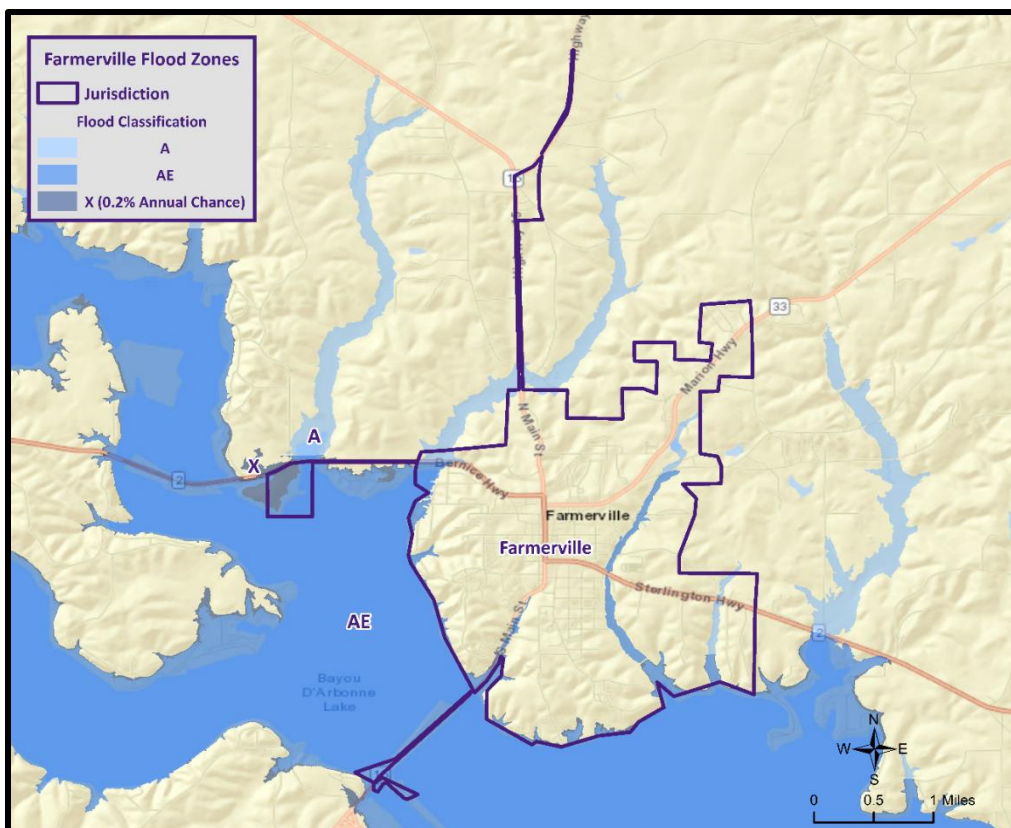

Figure 2-16: Farmerville Areas within the Flood Zones.

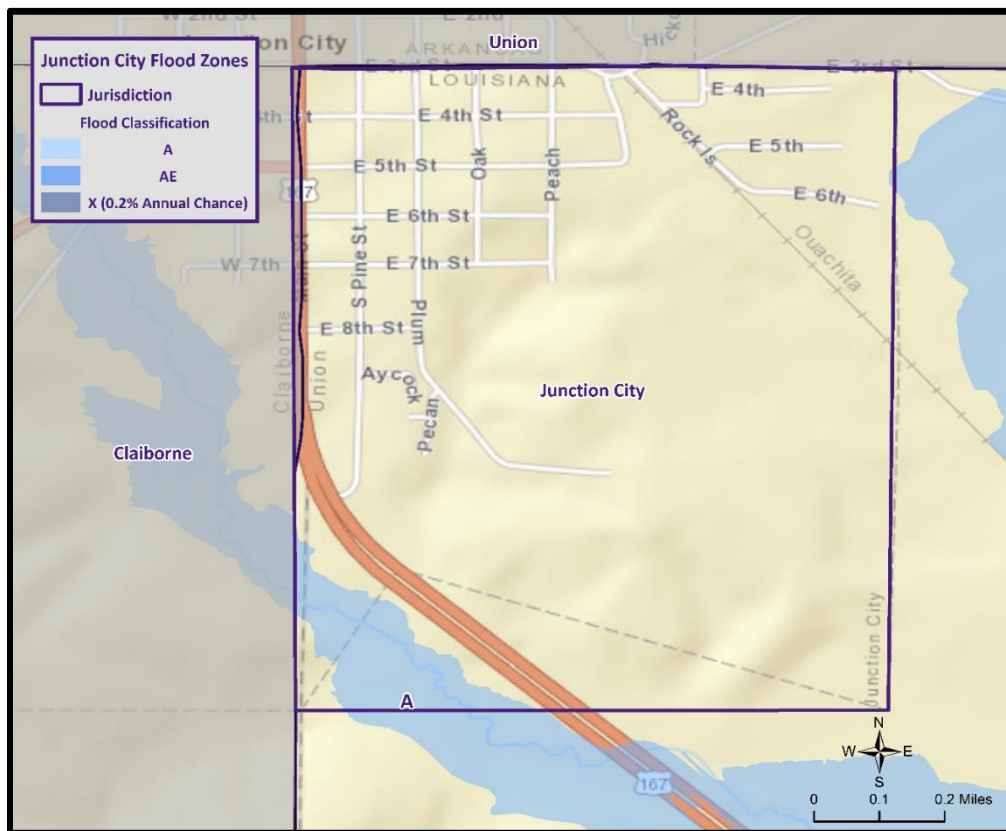

Figure 2-17: Junction City Areas within the Flood Zones.

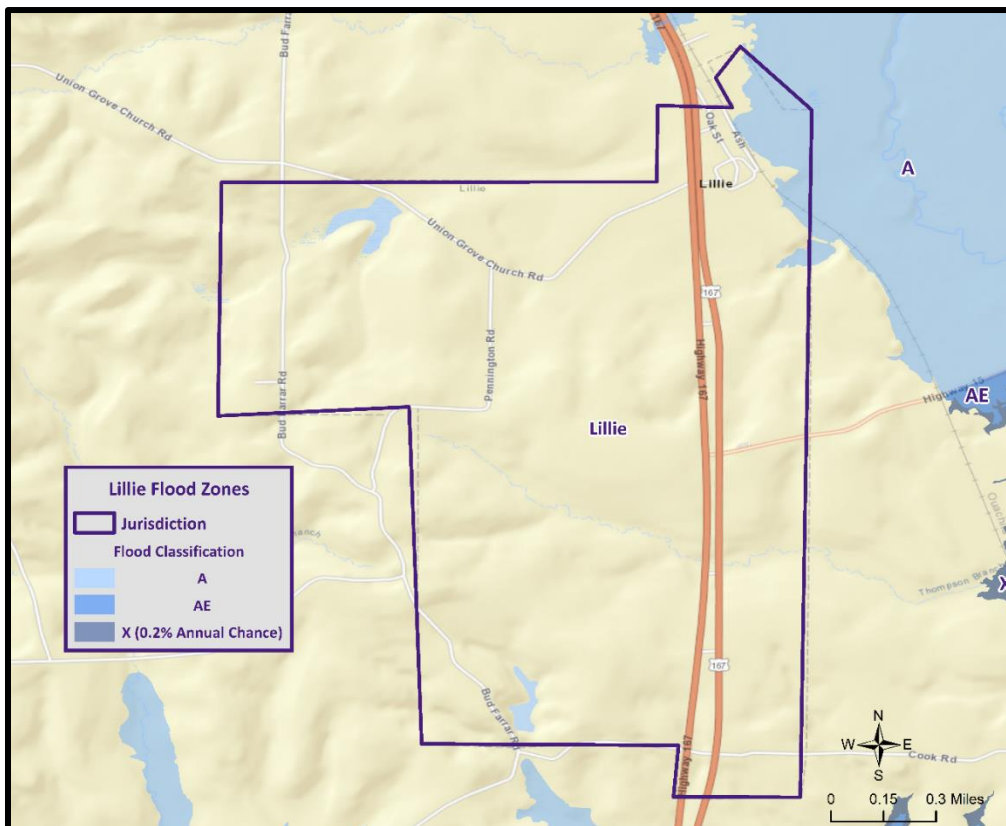

Figure 2-18: Lillie Areas within the Flood Zones.

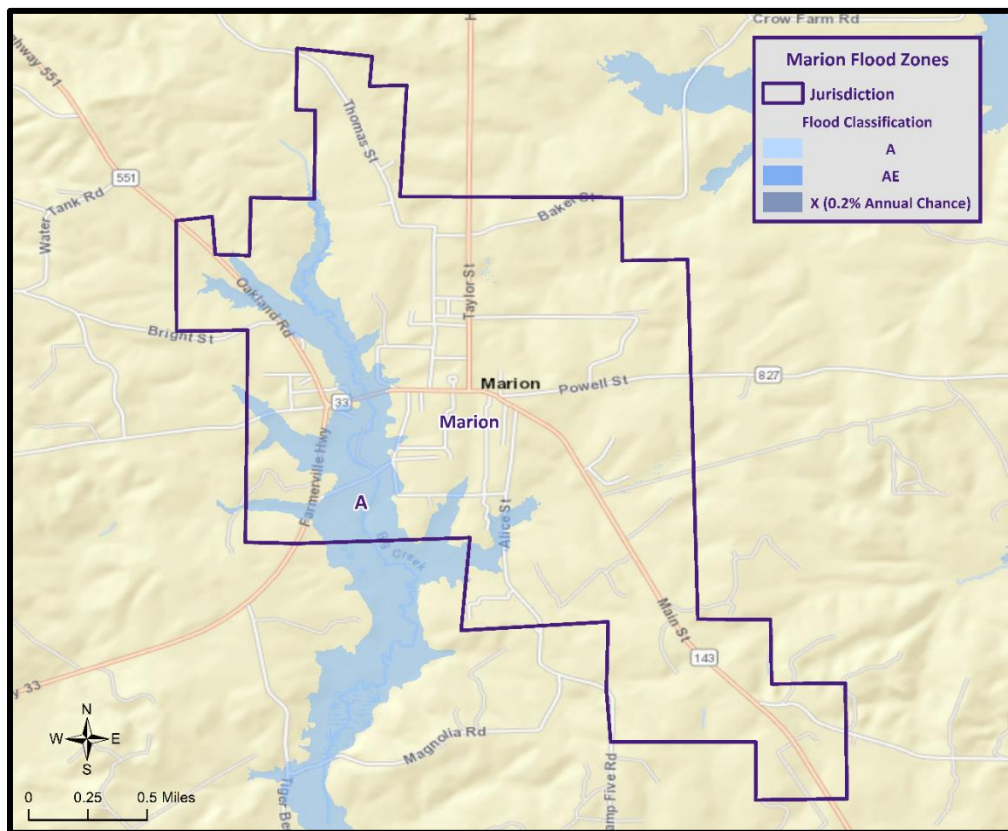

Figure 2-19: Marion Areas within the Flood Zones.

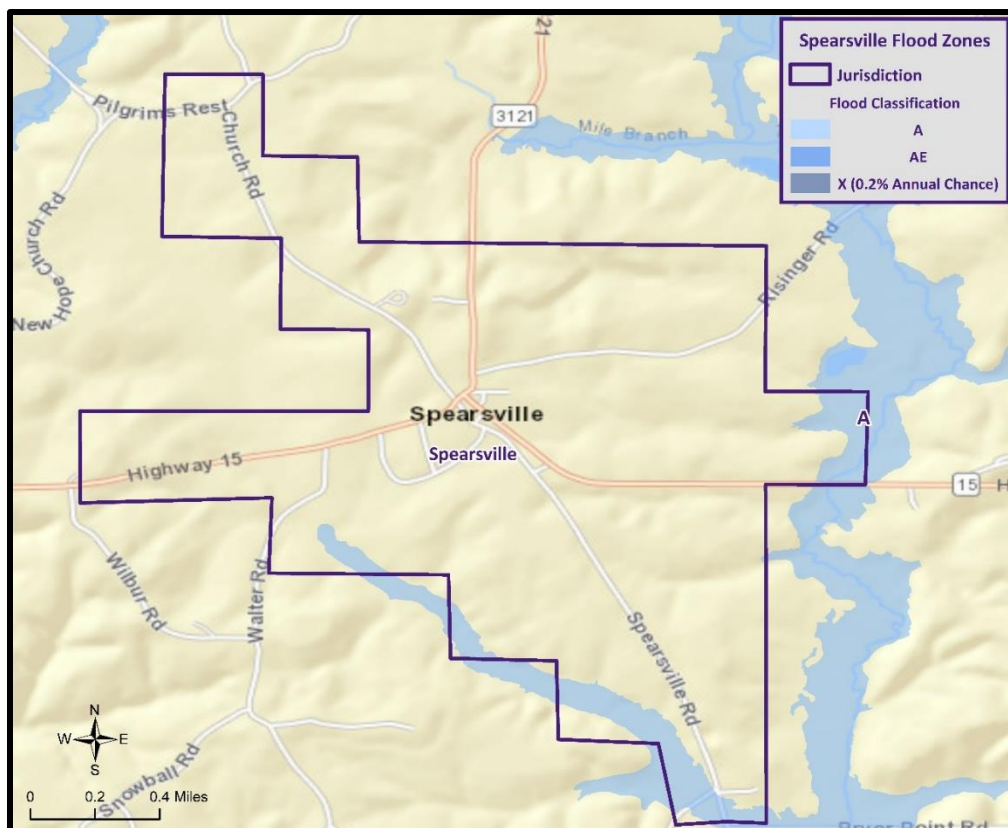

Figure 2-20: Spearsville Areas within the Flood Zones.

Property Damage

The depth and velocity of flood waters are the major variables in determining property damage. Flood velocity is important because the faster water moves, the more pressure it puts on a structure and the more it will erode stream banks and scour the earth around a building's foundation. In some situations, deep and fast-moving waters can push a building off its foundation. Structural damage can also be caused by the weight of standing water (hydrostatic pressure).

Another threat to property from a flood is called "soaking". When soaked, many materials change their composition or shape. Wet wood will swell, and if dried too quickly, will crack, split, or warp. Plywood can come apart and gypsum wallboard can deteriorate if it is bumped before it has time to completely dry. The longer these materials are saturated, the more moisture, sediment, and pollutants they absorb.

Soaking can also cause extensive damage to household goods. Wooden furniture may become warped, making it unusable, while other furnishings such as books, carpeting, mattresses, and upholstery usually are not salvageable. Electrical appliances and gasoline engines will flood, making them worthless until they are professionally dried and cleaned.

Many buildings that have succumbed to flood waters may look sound and unharmed after a flood, but water has the potential to cause severe property damage. Any structure that experiences a flood should be stripped, cleaned, and allowed to dry before being reconstructed. This can be an extremely expensive and time-consuming effort.

Repetitive Loss Properties

Repetitive loss structures are structures covered by a contract for flood insurance made available under the NFIP that:

- a. Have incurred flood-related damage on two occasions, in which the cost of the repair, on average, equaled or exceeded 25 percent of the market value of the structure at the time of each such flood event; and
- b. At the time of the second incidence of flood-related damage, the contract for flood insurance contains increased cost of compliance coverage.

Severe repetitive loss (SRL) is defined by the Flood Insurance Reform Act of 2004 and updated in the Biggert-Waters Flood Insurance Reform Act of 2012. For a property to be designated SRL, the following criteria must be met:

- a. It is covered under a contract for flood insurance made available under the NFIP; and
- b. It has incurred flood related damage –
 - 1) For which four or more separate claims payments have been made under flood insurance coverage with the amount of each claim exceeding \$5,000 and with the cumulative amount of such claim's payments exceeding \$20,000; or
 - 2) For which at least two separate claims payments have been made under such coverage, with the cumulative amount of such claims exceeding the market value of the insured structure.

Figures regarding repetitive loss structures for the parish are provided in the table below:

Table 2-42: Repetitive Loss Structures for the Parish.

Jurisdiction	Number of Structures	Residential	Commercial	Government	Total Claims	Total Claims Paid	Average Claim Paid
Unincorporated Union Parish	34	34	0	0	111	\$2,194,433	\$19,770
Bernice	0	0	0	0	0	\$0	\$0
Downsville	0	0	0	0	0	\$0	\$0
Farmerville	3	3	0	0	6	\$68,398	\$11,400
Junction City	0	0	0	0	0	\$0	\$0
Lillie	0	0	0	0	0	\$0	\$0
Marion	0	0	0	0	0	\$0	\$0
Spearsville	0	0	0	0	0	\$0	\$0
Total	37	37	0	0	117	\$2,262,831	\$19,340

All 37 repetitive loss structures were geocoded in order to provide an overview of where the repetitive loss structures are located throughout the parish. The following figures show the approximate locations of the structures and where the highest concentration of repetitive loss structures is located. Through the repetitive loss maps, it is clear the primary concentration of repetitive loss structures is focused in and around the incorporated area of Farmerville.

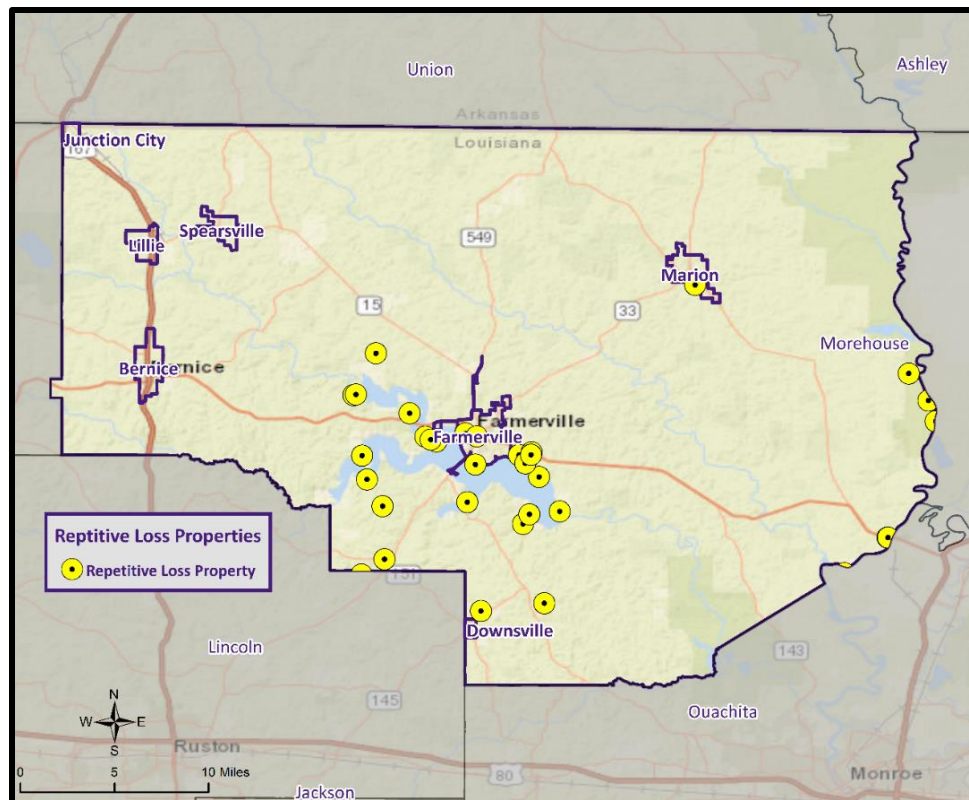

Figure 2-21: Repetitive Loss Properties in the Parish.

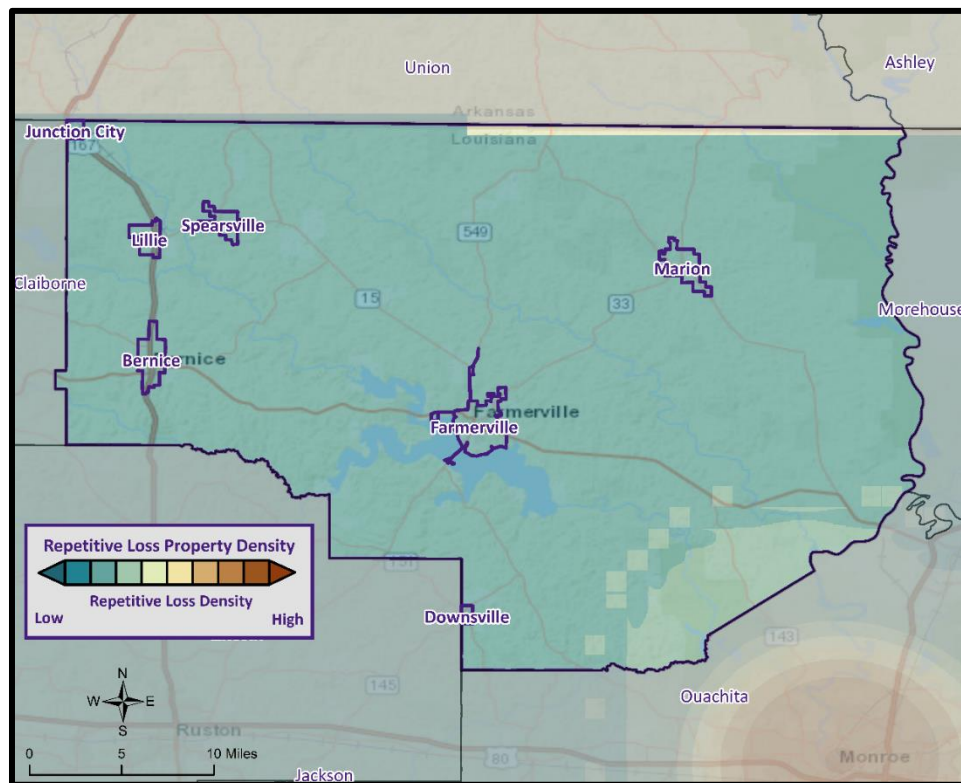

Figure 2-22: Repetitive Loss Property Densities in the Parish.

National Flood Insurance Program

Flood insurance statistics indicate that the Parish has 222 flood insurance policies with the NFIP, with total annual premiums of \$367,302. The parish and the jurisdiction of Farmville are all participants in the NFIP. The jurisdictions of Bernice, Downsview, Junction City, Lillie, Marion, and Spearsville are all sanctioned and do not participate in the NFIP. These particular jurisdictions are very limited when it comes to personnel, funding, and resources needed to administer the NFIP program. The jurisdictions have determined that participation in the NFIP has little or no benefit or impact on the residents and the economies of the jurisdiction. The parish and all of its jurisdictions will continue to adopt and enforce floodplain management requirements, including regulating new construction Special Flood Hazard Areas, making substantial improvement and/or damage determinations, or determining the necessary permits required of owners to bring a substantially improved/damaged structure back into compliance. The parish will continue to monitor activities including local requests for new map updates. Flood insurance statistics and additional NFIP participation details for the parish and its jurisdictions is provided in the following tables.

Table 2-43: Summary of NFIP Policies for the Parish.

Location	No. of Insured Structures	Total Insurance Coverage Value	Annual Premiums Paid	No. of Insurance Claims Filed Since 1978	Total Loss Payments
Parish*	207	\$39,883,800	\$179,879	340	\$8,391,832
Bernice	0	\$0	\$179,879	0	\$0
Downsview	0	\$0	\$0	0	\$0
Farmerville	15	\$3,170,000	\$7,544	24	\$389,638
Junction City	0	\$0	\$0	0	\$0
Lillie	0	\$0	\$0	0	\$0
Marion	0	\$0	\$0	0	\$0
Spearsville	0	\$0	\$0	0	\$0
Total	222	\$43,053,800	\$367,302	364	\$8,781,470

Table 2-44: Summary of Community Flood Maps for the Parish.

CID	Community Name	Initial FHBM Identified	Initial FIRM Identified	Adopted Date	Current Effective Map Date	Date Joined the NFIP	Tribal
220359#	Union Parish	9/13/1977	3/1/1987	7/11/2011	7/4/2011	3/1/1987	No
220325#	Famerville	5/2/1975	3/23/1982	7/11/2011	7/4/2011	3/23/1982	No
220314#	Bernice	1/17/1975	7/4/2011	7/11/2011	7/4/2011	Sanctioned (Not in NFIP)	No
220335#	Junction City	7/18/1975	7/4/2011	7/11/2011	7/4/2011	Sanctioned (Not in NFIP)	No
220390#	Lillie	4/3/1979	7/4/2011	7/11/2011	7/4/2011	Sanctioned (Not in NFIP)	No
220338#	Marion	5/2/1975	7/4/2011	7/11/2011	7/4/2011	Sanctioned (Not in NFIP)	No
220109#	Spearsville	-	7/4/2011	7/11/2011	7/4/2011	Sanctioned (Not in NFIP)	No

According to the Community Rating System (CRS) list of eligible communities, neither Unincorporated Union Parish nor its jurisdictions participate in the CRS program.

Threat to People

Just as with property damage, depth and velocity are major factors in determining the threat posed to people by flooding. It takes very little depth or velocity for flood waters to become dangerous. A car will float in less than two feet of moving water, and can be swept downstream into deeper waters, trapping passengers within the vehicle. Victims of floods have often put themselves in perilous situations by entering flood waters that they believe to be safe, or by ignoring travel advisories.

Major health concerns are also associated with floods. Flood waters can transport materials such as dirt, oil, animal waste, and chemicals (e.g., farm, lawn, and industrial) that may cause illnesses of various degrees when coming in contact with humans. Flood water can also infiltrate sewer lines and inundate wastewater treatment plants, causing sewage to back up and creating a breeding ground for dangerous bacteria. This infiltration may also cause water supplies to become contaminated and undrinkable.

Elevations in the Parish

The digital elevation model (DEM) for the parish is instructive in visualizing where the low-lying and high-risk areas are for the parish. Elevations in the parish range from less than 50 feet (NAVD88) to over 280 feet (NAVD88). The highest elevations in the parish are approximately 280 feet (NAVD88), located in the unincorporated areas of the parish. The incorporated areas range in elevation from 121 to 253 feet (NAVD88), with Lillie averaging 121 feet (NAVD88), Farmerville averaging 171 feet (NAVD88), Spearsville and Junction City averaging 190 feet (NAVD88), Bernice averaging 223 feet (NAVD88), and Downs ville averaging 253 feet (NAVD88).

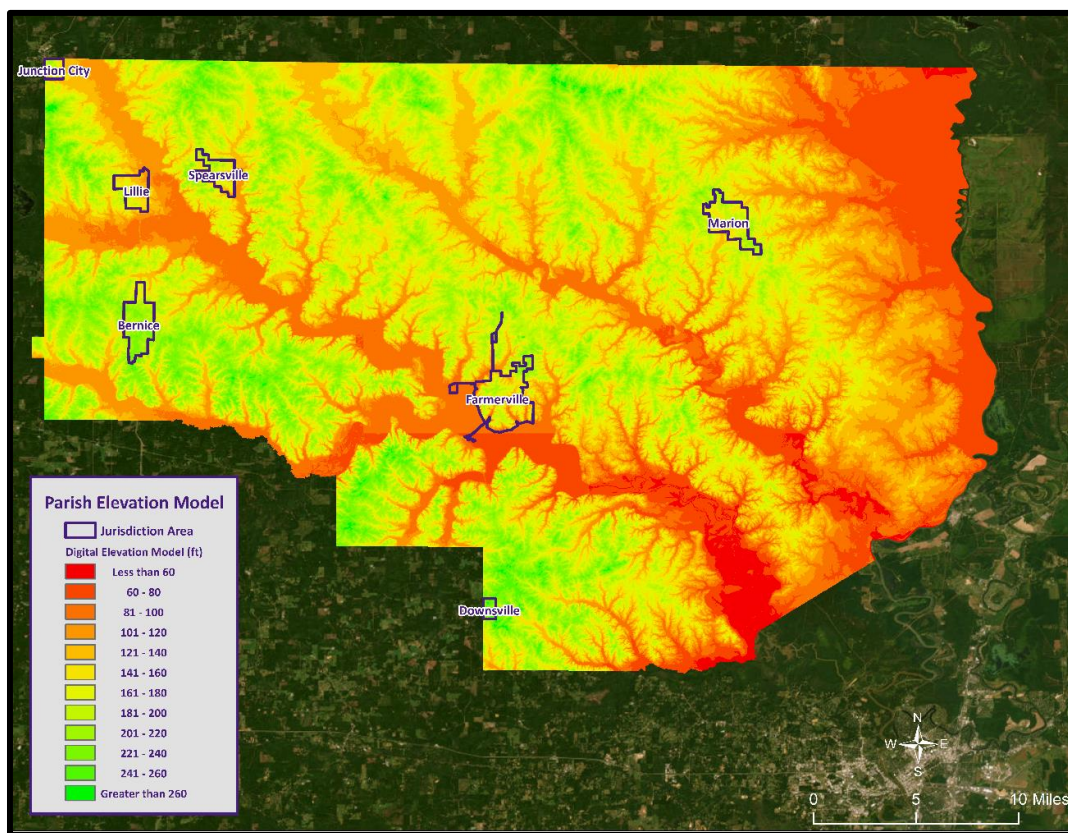

Figure 2-23: Elevation throughout the Parish.

Risk Assessment

Geographic Extent

Union Parish has experienced significant flooding in its history and can expect more in the future. Approximately 20% of the total land area of Union Parish is located within FEMA's 100-year floodplain. The majority of the flood plain is found along the Ouachita River, Lake D'Arbonne, Bayou L'Outre, Little Comey Bayou, and Bayou D'Arbonne.

The worst-case scenarios are based on several different types of flooding events. Storm water excesses and riverine flooding primarily affect the low-lying areas of the parish, and flood depths of up to eight feet can be expected in the unincorporated areas of the parish. The incorporated area of Farmerville can expect flood depths from six to eight feet, while the incorporated area of Marion can expect flooding levels of approximately two to four feet. The incorporated areas of Bernice, Downsville, Lillie, Spearsville, and Junction City can expect flood levels of approximately one to two feet.

Previous Occurrences

The parish experienced 33 flooding occurrences between the years 1996 and 2022. Since the last update in 2018, there have been nine flood occurrences within the boundaries of the parish.

Table 2-45: Historical Flooding Events in the Parish since the 2018 Update.

Date	Area	Type of Flood	Property Damage	Fatalities	Injuries
4/6/2019	FARMERVILLE	Flash Flood	\$0	0	0
4/6/2019	BAYOU D ARBONNE LAKE	Flash Flood	\$0	0	0
4/6/2019	SPENCER	Flash Flood	\$0	0	0
4/13/2019	RANDOLPH	Flash Flood	\$0	0	0
2/10/2020	MARION	Flash Flood	\$0	0	0
2/10/2020	CANBEAL	Flash Flood	\$0	0	0
2/10/2020	FARMERVILLE	Flash Flood	\$0	0	0
2/10/2020	FARMERVILLE	Flash Flood	\$0	0	0
10/10/2020	FARMERVILLE ARPT	Flash Flood	\$0	0	0

Probability

The annual return rate (frequency) for periods of flooding in the parish is 1.67 (100% annual probability) or approximately 1 flood occurrence every year. The table below shows the probability and return frequency for each jurisdiction in the parish.

Table 2-46: Annual Flood Probabilities for Each Jurisdiction in the Parish.

Jurisdiction	Annual Probability	Return Frequency
Unincorporated Union Parish	63%	1 event every 1 to 2 years
Bernice	19%	1 event every 5 to 6 years
Downsville	4%	1 event every 27 years
Farmerville	44%	1 event every 2 to 3 years
Junction City	4%	1 event every 27 years
Lillie	15%	1 event every 6 to 7 years
Marion	7%	1 event every 14 to 15 years
Spearsville	11%	1 event every 9 years

Climate Change Impacts

Atmospheric moisture, precipitation, and atmospheric circulation can be affected by climate change, since radiative forcing alters heating which affects evaporation and sensible heating at the Earth's surface. This process alters the amount, frequency, intensity, duration, and type of precipitation which is part of the hydrological cycle. The Intergovernmental Panel on Climate Change reports that over 105-year period (1901 – 2005) precipitation has increased 5 to 10%.

Additionally, water resource managers observed the following:

- Historical hydrological patterns can no longer be solely relied upon to forecast the water future.
- Precipitation and runoff patterns are changing, increasing the uncertainty for water supply quality, flood management, and ecosystem functions.
- Extreme climatic events will become more frequent, necessitating improvement in flood protection and emergency response.

Climate change poses significant threats to both infrastructure and vulnerable populations in the context of flooding. Rising global temperatures have led to the intensification of extreme weather events, such as heavy rainfall and storms, which increase the frequency and severity of floods. Infrastructure, such as roads, bridges, and buildings, designed to withstand historical weather patterns, is now facing greater stress and damage due to the increased volume and intensity of floodwaters.

One of the most pressing impacts of climate change on infrastructure is the increased risk of damage and disruption to critical lifeline systems, such as water supply networks, energy grids, and transportation systems. Floods can compromise the integrity of these systems, leading to widespread power outages, disrupted water access, and road closures, hindering emergency response and recovery efforts. As floods become more frequent and severe, the cost of repairing and reinforcing infrastructure becomes a significant burden on governments and communities.

Furthermore, climate change disproportionately affects vulnerable populations, including low-income communities, the elderly, and those with limited mobility or access to resources. These communities often reside in flood-prone areas with inadequate infrastructure and limited capacity to adapt to changing conditions. Floods can exacerbate existing social inequalities, displacing vulnerable populations and exposing them to health risks, property loss, and economic hardship. Lack of access to timely information and limited evacuation resources can further endanger their lives during extreme flooding events.

Additionally, climate change can disrupt local economies in flood-affected regions. Agricultural lands can be damaged, leading to reduced crop yields and affecting livelihoods. Businesses, particularly those without insurance or financial resilience, may face bankruptcy due to flood-related losses. The overall economic impacts ripple beyond immediate flood-affected regions, affecting supply chains and markets globally.

Addressing the impacts of climate change on infrastructure and vulnerable populations requires a comprehensive approach. Building more resilient infrastructure, incorporating climate adaptation measures, and enforcing zoning regulations to prevent development in flood-prone areas are essential steps. Additionally, governments must prioritize support and resources for vulnerable communities, providing them with better access to early warning systems, evacuation plans, and social safety nets to cope with flood-related challenges. Long-term climate change mitigation efforts are also necessary to reduce the severity and frequency of floods, ultimately safeguarding both infrastructure and vulnerable populations from the detrimental effects of flooding.

Vulnerability Analysis

The NRI includes data on the expected annual losses to individual natural hazards, historical losses, and overall risk at the county and Census tract level. The table on the following page provides an overview of each category at the county level for flooding.

*Table 2-47: National Risk Index (NRI) Summarization of Riverine Flood Occurrences for the Parish.
(Source: National Risk Index)*

Expected Annual Losses	Overall Risk Rating
Relatively Low	Relatively Low

Estimated Impact and Potential Loss

Using the Hazus Flood Model, the 100-year flood scenario was analyzed to determine losses from this scenario. The following table shows the total economic losses that would result from a 100-year flood occurrence.

*Table 2-48: Estimated Losses in the Parish from a 100-Year Flood Event.
(Source: Hazus)*

Jurisdiction	Estimated Loss
Unincorporated Union Parish	\$23,015,000
Bernice	\$0
Downsville	\$0
Farmerville	\$33,000
Junction City	\$0
Lillie	\$0
Marion	\$46,000
Spearsville	\$29,000
Total	\$23,123,000

The Hazus Flood Model also provides a breakdown by jurisdiction for seven primary categories (Hazus occupancy) throughout the parish. The losses for each jurisdiction by sector are listed in the following tables:

*Table 2-49: Estimated 100-year Flood Losses for Farmerville by Sector.
(Source: Hazus)*

Farmerville	Estimated Total Losses from 100-Year Flood Event
Agricultural	\$0
Commercial	\$0
Government	\$6,000
Industrial	\$0
Religious / Non-Profit	\$0
Residential	\$27,000
Schools	\$0
Total	\$33,000

Table 2-50: Estimated 100-year Flood Losses for Marion by Sector.
(Source: Hazus)

Marion	Estimated Total Losses from 100-Year Flood Event
Agricultural	\$0
Commercial	\$0
Government	\$0
Industrial	\$14,000
Religious / Non-Profit	\$1,000
Residential	\$31,000
Schools	\$0
Total	\$46,000

Table 2-51: Estimated 100-year Flood Losses for Spearsville by Sector.
(Source: Hazus)

Spearsville	Estimated Total Losses from 100-Year Flood Event
Agricultural	\$0
Commercial	\$0
Government	\$0
Industrial	\$0
Religious / Non-Profit	\$0
Residential	\$29,000
Schools	\$0
Total	\$29,000

Vulnerable Population

The total population within the parish that is susceptible to a flood hazard is shown in the table below:

Table 2-52: Vulnerable Populations Susceptible to a 100-year Flood Event.
(Source: Hazus)

Number of People Exposed to Flood Hazards			
Location	# in Community	# in Hazard Area	% in Hazard Area
Unincorporated Union Parish	14,968	751	5.0%
Bernice	1,356	0	0.0%
Downsville	120	0	0.0%
Farmerville	3,366	14	0.4%
Junction City	437	0	0.0%
Lillie	111	0	0.0%
Marion	623	19	3.0%
Spearsville	126	12	9.5%
Total	21,107	796	3.8%

The Hazus Flood model was also extrapolated to provide an overview of the vulnerable populations throughout the jurisdictions in the following tables:

*Table 2-53: Vulnerable Populations Susceptible to a 100-year Flood Event in the Parish.
(Source: Hazus)*

Unincorporated Union Parish		
Category	Total Numbers	Percentage of People in Hazard Area
Number in Hazard Area	751	5.0%
Persons Under 5 Years	49	6.5%
Persons Under 18 Years	124	16.5%
Persons 65 Years and Over	124	16.5%
White	518	69.0%
Minority	233	31.0%

*Table 2-54: Vulnerable Populations Susceptible to a 100-year Flood Event in Farmerville.
(Source: Hazus)*

Farmerville		
Category	Total Numbers	Percentage of People in Hazard Area
Number in Hazard Area	14	0.4%
Persons Under 5 Years	1	8.0%
Persons Under 18 Years	3	18.8%
Persons 65 Years and Over	2	14.5%
White	4	29.0%
Minority	10	71.0%

*Table 2-55: Vulnerable Populations Susceptible to a 100-year Flood Event in Marion.
(Source: Hazus)*

Marion		
Category	Total Numbers	Percentage of People in Hazard Area
Number in Hazard Area	19	3.0%
Persons Under 5 Years	2	8.4%
Persons Under 18 Years	3	16.5%
Persons 65 Years and Over	3	16.7%
White	7	37.8%
Minority	12	62.2%

*Table 2-56: Vulnerable Populations Susceptible to a 100-year Flood Event in Spearsville.
(Source: Hazus)*

Spearsville		
Category	Total Numbers	Percentage of People in Hazard Area
Number in Hazard Area	12	9.5%
Persons Under 5 Years	1	5.1%
Persons Under 18 Years	2	16.8%
Persons 65 Years and Over	3	24.1%
White	11	89.8%
Minority	1	10.2%

Vulnerability Score

Table 2-57: Flood Vulnerability Score for the Parish.

Flood Vulnerability Score						
	Probability	Impact	Spatial Extent	Warning Time	Duration	Risk Factor
Risk Level	3	4	3	4	3	3.4

Levee Failure

Levees and floodwalls are flood control barriers constructed of earth, concrete, or other materials. For the purposes of this plan, levees are distinguished from smaller flood barriers (such as berms) by their size and extent. Berms are barriers that only protect a small number of structures, or at times only a single structure. Levees and floodwalls are barriers that protect significant areas of residential, commercial, or industrial development; at a minimum, they protect a neighborhood or small community. Levee failure involves the overtopping, breach, or collapse of the levee. Levee failure is especially destructive to nearby development during flood and hurricane events.

The northern half of Louisiana is protected by levees on the Ouachita River, under the authority of the Vicksburg District of the United States Army Corp of Engineers (USACE). The Vicksburg District encompasses 68,000 mi² in the states of Arkansas, Mississippi and Louisiana. They manage seven drainage basins, including the Yazoo, Pearl, Big Black, Red, Ouachita, and Mississippi Rivers; 12 locks and dams on the Pearl, Red, and Ouachita Rivers; 1,808 miles of levees, including 468 miles along the Mississippi River; and multiple lakes with 1,709 miles of shoreline.

Coastal and southern Louisiana are protected by an extensive levee system under the authority of the New Orleans District of the USACE. This system includes 30,000 mi² of Louisiana south of Benton, including 961 miles of river levees in the Mississippi River and Tributaries Project, 449 miles of river levees in the Atchafalaya Basin, and 340 miles of hurricane-protection levees. Other levees have been built along stretches of rivers throughout Louisiana by local levee districts and private citizens. The data regarding these non-federal levees are managed by the individual entity responsible for construction and subsequent maintenance and are not kept in a consistent format for comprehensive hazard analysis.

The effects of a levee failure on property is similar to that of a flood, as discussed in the flooding section. One major difference is that the velocity of the water is increased in the area of the breach, so the potential for property damage is higher in these areas.

A levee failure occurs during high water events, so the populace is normally alerted to the potential danger. Levees are normally monitored during these events and the population in danger is alerted to a possible levee failure. However, if people consider themselves safe once a levee has been breached and do not evacuate, the results could be deadly.

The Mississippi River levee system is constantly monitored during high water events by federal, state, and parish officials. Any potential failure of the Mississippi River levee would be observed long before a failure took place. Once observed, it would be mitigated to prevent any failure in the levee. As a slowly developing hazard, there is significant lead time to warn and evacuate the population in the event of a potential failure. The more likely scenario involving a potential levee failure would be an overtopping event for a major precipitation event taking place during a tropical cyclone, similar to Tropical Storm Allison in 2001. An event of this nature is less likely to produce an early warning and most likely to subject more people to flooding.

Location

There are no levees located within Union Parish. Therefore, the hazard of levee failure is discounted and not carried forward into the risk assessment.

Thunderstorms (Hail, Lightning, & Thunderstorm Wind)

Overview

The term “thunderstorm” is usually used as a catch-all term for several kinds of storms. Here “thunderstorm” is defined to include any precipitation occurrence in which thunder is heard or lightning is seen. Thunderstorms are often accompanied by heavy rain and strong winds, and occasionally, depending on conditions, by hail or snow. Thunderstorms form when humid air masses are heated, which causes them to become convectively unstable. Consequently, the air masses rise. Upon rising, the air masses’ water vapor condenses into liquid water and/or deposits directly into ice when they rise sufficiently to cool to the dew-point temperature.

Thunderstorms are classified into four main types (single-cell, multi-cell, squall line, and supercell) depending on the degree of atmospheric instability, the change in wind speed with height (called wind shear), and the degree to which the storm’s internal dynamics are coordinated with those of adjacent storms. There is no such interaction for single-cell thunderstorms, but there is significant interaction with clusters of adjacent thunderstorms in multi-cell thunderstorms, and with a linear “chain” of adjacent storms in squall line thunderstorms. Though supercell storms have no significant interactions with other storms, they have very well-organized and self-sustaining internal dynamics, which allows them to be the longest-lived and most severe of all thunderstorms.

The life of a thunderstorm proceeds through three stages: the developing (or cumulus) stage, the mature stage, and the dissipation stage. During the developing stage, the unstable air mass is lifted as an updraft into the atmosphere. This sudden lift rapidly cools the moisture in the air mass, releasing latent heat as condensation and/or deposition occurs, which warms the surrounding environment, thus making it less dense than the surrounding air. This process intensifies the updraft and creates a localized lateral rush of air from all directions into the area beneath the thunderstorm to feed continued updrafts. At the mature stage, the rising air is accompanied by downdrafts caused by the shear of falling rain (if melted completely), or hail, freezing rain, sleet, or snow (if not melted completely). The dissipation stage is characterized by the dominating presence of the downdraft as the hot surface that gave the updrafts their buoyancy is cooled by precipitation. During the dissipation stage, the moisture in the air mass largely empties out.

The Storm Prediction Center, in conjunction with the National Weather Service (NWS), has the ability to issue advisory messages based on forecasts and observations. The following are the advisory messages that may be issued, along with definitions of each:

- **Severe Thunderstorm Watch:** Issued to alert people to the possibility of a severe thunderstorm developing in the area. Expected time frame for these storms is three to six hours.
- **Severe Thunderstorm Warning:** Issued when severe thunderstorms are imminent. This warning is highly localized and covers parts of one to several counties.

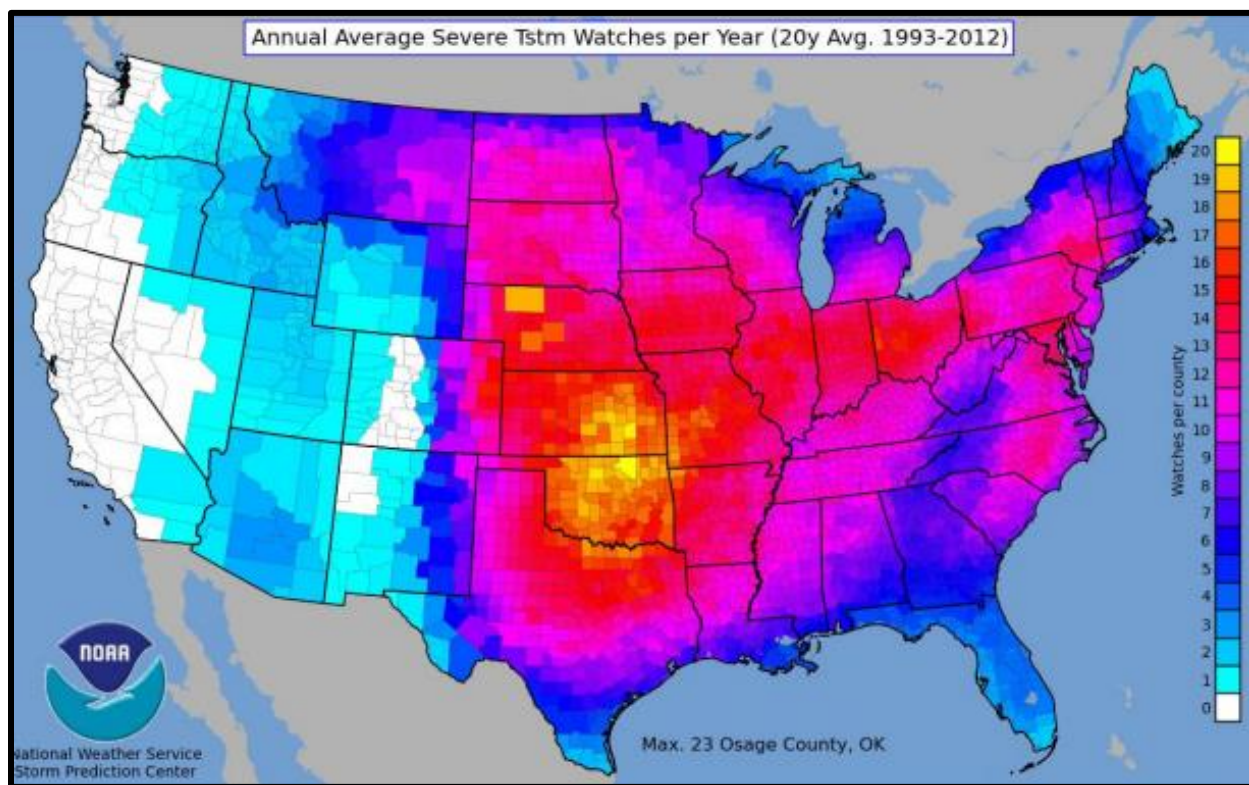

Figure 2-24: County-Level Severe Thunderstorm Watches Issued Per Year on Average.

A variety of hazards might be produced by thunderstorms, including lightning, hail, tornadoes or waterspouts, flash flooding, and high-speed winds called downbursts. Nevertheless, given the criteria, the National Oceanic and Atmospheric Administration (NOAA) characterize a thunderstorm as severe when it produces one or more of the following:

- Hail of one inch in diameter or larger
- Wind gusts to 58 mph or greater
- One or more tornadoes

Tornadoes and flooding hazards have been profiled individually within this report; therefore, for the purpose of thunderstorms, the sub-hazards of hail, high winds, and lightning will be profiled.

Thunderstorms occur throughout the United States at all times of the year, although the types and severity of these storms vary greatly depending on a wide variety of atmospheric conditions. Severe thunderstorms occur more frequently during the late spring and early summer and late summer and early fall when extreme variations exist between ground surface temperatures and upper atmospheric temperatures.

Climate Change Impacts

The impact of climate change on thunderstorms is not well understood at this time. However, thunderstorms are complex, dynamic systems fueled by heat and moisture which can be measured with CAPE (convective available potential energy). It is predicted that CAPE will increase across the Eastern United States by the second half of the 21st century, meaning there is more energy to fuel severe thunderstorms. In this same time frame, there would be a small decrease in vertical wind shear, which helps produce long-lived severe storms. However, the increase in energy outweighs the decreasing shear

to produce a net increase in environmental favorability for severe thunderstorms by the end of the century. Some climate models maintained by the Goddard Institute for Space Studies indicate that the number of severe thunderstorms will not change much, but the severe storms that do occur would have stronger winds and more intense precipitation.

Climate change is influencing the frequency and severity of thunderstorms, resulting in significant impacts on infrastructure and vulnerable populations. As global temperatures rise, the atmosphere becomes more energized, leading to an increase in the intensity of thunderstorm activity. Thunderstorms bring heavy rainfall, strong winds, hail, and lightning, all of which can cause substantial damage to various types of infrastructure.

One of the most significant impacts of thunderstorms on infrastructure is the damage to power and communication lines. Strong winds and lightning strikes can lead to power outages, disrupting essential services and communication networks. This can have severe consequences for communities that rely on electricity for medical equipment, communication, and daily living. Additionally, damage to power infrastructure can result in economic losses due to business interruptions and increased repair costs.

Furthermore, heavy rainfall associated with thunderstorms can lead to flash flooding, overwhelming stormwater drainage systems and causing road and bridge damage. This not only disrupts transportation networks but also poses a safety hazard for motorists and pedestrians. Flooded roads can isolate communities and hinder emergency response efforts, leaving vulnerable populations at higher risk during and after thunderstorm events.

Vulnerable populations, such as low-income communities and the elderly, often lack access to resources and live in areas with inadequate infrastructure. They are disproportionately affected by the impacts of thunderstorms. For instance, substandard housing in flood-prone regions can suffer severe damage during storms, displacing already marginalized individuals and families. The elderly and people with limited mobility may face difficulties evacuating during severe weather events, putting their lives at risk.

Moreover, thunderstorms can lead to an increase in lightning-related accidents and wildfires. Lightning strikes can cause fires that spread rapidly, threatening communities and posing additional risks to vulnerable populations living in areas prone to wildfires. These events not only endanger lives but also strain emergency response resources and increase the financial burden on affected communities.

To address the impacts of climate change on infrastructure and vulnerable populations concerning thunderstorms, several measures are crucial. Investment in resilient infrastructure, such as strengthening power grids and stormwater drainage systems, can help mitigate damage and improve response capabilities. Additionally, raising awareness and providing resources to vulnerable communities can enhance preparedness and evacuation plans. Climate change mitigation efforts to reduce greenhouse gas emissions are also essential in curbing the intensification of thunderstorms, ultimately safeguarding both infrastructure and vulnerable populations from the adverse effects of these severe weather events.

Hail Profile

Hailstorms are severe thunderstorms in which balls or chunks of ice fall along with rain. Hailstorm densities and reports vary spatially across Louisiana. Hail initially develops in the upper atmosphere as ice crystals that are bounced about by high-velocity updraft winds. The ice crystals grow through deposition of water vapor onto their surface. They then fall partially to a level in the cloud where the temperature exceeds the freezing point, melt partially, and then get caught in another updraft whereupon re-freezing and

deposition grows another concentric layer of ice. After several trips up and down the cloud, they develop enough weight to fall. The size of hailstones varies depending on the severity and size of the thunderstorm. Higher surface temperatures generally mean stronger updrafts, which allow more massive hailstones to be supported by updrafts, leaving them suspended longer. This longer suspension time results in larger hailstone sizes. The tables on the next page display the TORRO Hailstorm Intensity Scale, along with a spectrum of hailstone diameters and their everyday equivalents.

Table 2-58: TORRO Hailstorm Intensity Scale.

Intensity Category		Hail Diameter (mm)	Probable Kinetic Energy	Typical Damage Impacts
H0	Hard Hail	5	0 - 20	No damage
H1	Potentially Damaging	5 - 15	>20	Slight general damage to plant, crops
H2	Significant	10 - 20	>100	Significant damage to fruit, crops, vegetation
H3	Severe	20 - 30	>300	Severe damage to fruit and crops, damage to glass and plastic structures, paint and wood scored
H4	Severe	25 - 40	>500	Widespread glass damage, vehicle body work
H5	Destructive	30 - 50	>800	Wholesale destruction of glass, damage to tiled roofs, significant risk of injuries
H6	Destructive	40 - 60		Bodywork of grounded aircraft dented; brick walls pitted
H7	Destructive	50 - 75		Severe roof damage, risk of serious injuries
H8	Destructive	60 - 90		Severe damage to aircraft bodywork
H9	Super Hailstorms	75 - 100		Extensive structural damage. Risk of severe or even fatal injuries to exposed persons
H10	Super Hailstorms	>100		Extensive structural damage. Risk of severe or even fatal injuries to exposed persons

*Table 2-59: Spectrum of Hailstone Diameters and their Everyday Description.
(Source: National Weather Service)*

Spectrum of Hailstone Diameters	
Hail Diameter Size	Description
1/4"	Pea
1/2"	Plain M&M
3/4"	Penny
7/8"	Nickle
1" (severe)	Quarter
1 1/4"	Half Dollar
1 1/2"	Ping Pong Ball / Walnut
1 3/4"	Golf Ball
2"	Hen Egg / Lime
2 1/2"	Tennis Ball
2 3/4"	Baseball
3"	Teacup / Large Apple
4"	Softball
4 1/2"	Grapefruit
4 3/4" – 5"	Computer CD-DVD

Hailstorms can cause widespread damage to homes and other structures, automobiles, and crops. While the damage to individual structures or vehicles is often minor, the cumulative cost to communities, especially across large metropolitan areas, can be quite significant. Hailstorms can also be devastating to crops. Thus, the severity of hailstorms depends on the size of the hailstones, the length of time the storm lasts, and where it occurs.

Hail rarely causes loss of life, although large hailstones can cause bodily injury.

Lightning Profile

Lightning is defined by the National Weather Service as any and all of the various forms of visible electrical discharge caused by thunderstorms. Thunderstorms and lightning are usually (but not always) accompanied by rain. Cloud-to-ground lightning can kill or injure people by direct or indirect means. Objects can be struck directly, which may result in an explosion, burn, or total destruction. Damage may also be indirect which occurs when the current passes through or near an object.

Intra-cloud lightning is the most common type of discharge. This occurs between oppositely charged centers within the same cloud. Usually it transpires inside the cloud and looks from the outside of the cloud like a diffuse brightening that flickers. However, the flash may exit the boundary of the cloud, and a bright channel, similar to a cloud-to-ground flash, can be visible for many miles.

Cloud-to-ground lightning is the most damaging and dangerous type of lightning, though it is also less common. Most flashes originate near the lower-negative charged center and deliver negative charge to the earth. However, a large minority of flashes carry a positive charge to earth. These positive flashes often occur during the dissipating stage of a thunderstorm. Positive flashes are also more common as a percentage of total ground strikes during the winter months. This type of lightning is particularly dangerous for several reasons. It frequently strikes away from the rain core, either ahead or behind the thunderstorm. It can strike five to ten miles from the storm in areas that people do not consider a threat. Positive lightning also has a longer duration, so fires are more easily ignited. When positive lightning strikes, it usually carries a high peak electrical current, which can potentially result in greater damage.

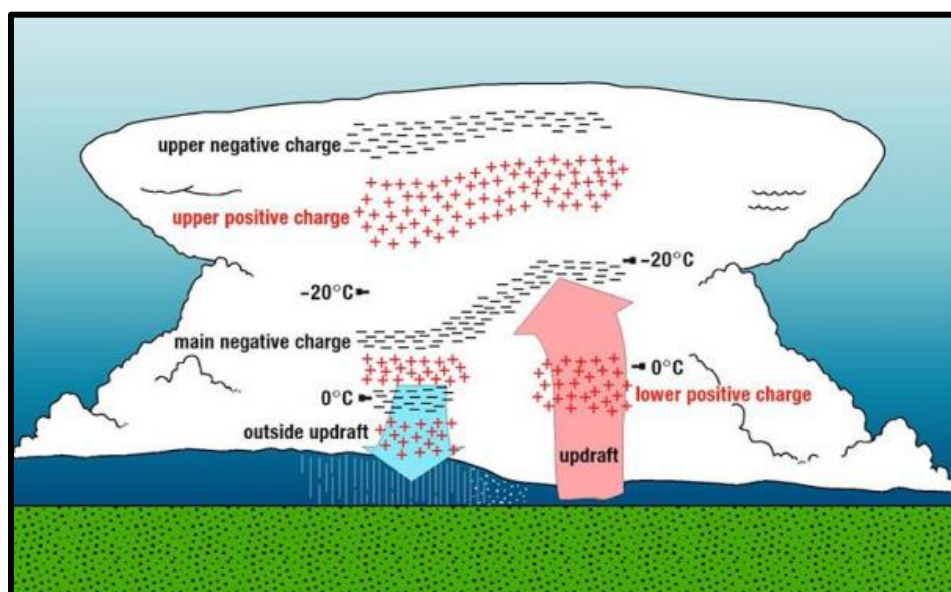

Figure 2-25: Charge Distribution in a Typical Storm Cloud.
(Source: The National Severe Storms Laboratory)

Lightning continues to be one of the top three storm-related killers in the United States per FEMA, but if not fatal it also has the ability to cause negative long-term health effects to the individual that is struck. The following table outlines the lightning activity level and intensity scale:

Table 2-60: Lightning Activity Level (LAL) Grids.

LAL	Cloud and Storm Development	Lightning Strikes/15 Min
1	No thunderstorms.	-
2	Cumulus clouds are common but only a few reaches the towering cumulus stage. A single thunderstorm must be confirmed in the observation area. The clouds produce mainly virga, but light rain will occasionally reach the ground. Lightning is very infrequent.	1-8
3	Towering cumulus covers less than two-tenths of the sky. Thunderstorms are few, but two to three must occur within the observation. Light to moderate rain will reach the ground, and lightning is infrequent.	9-15
4	Towering cumulus covers two to three-tenths of the sky. Thunderstorms are scattered and more than three must occur within the observation area. Moderate rain is common, and lightning is frequent.	16-25
5	Towering cumulus and thunderstorms are numerous. They cover more than three-tenths and occasionally obscure the sky. Rain is moderate to heavy and lightning is frequent.	>25
6	Similar to LAL 3 except thunderstorms are dry	

Thunderstorm Wind Profile

In general, high winds occur in a number of different ways, with and without thunderstorms. Similar to hailstorms (and often associated with the same storm), high wind damage densities and reports resulting from severe thunderstorms vary spatially across Louisiana. The only high winds of present concern from the following table are thunderstorm winds and downbursts. Straight-line winds are common but are a relatively insignificant hazard (on land) compared to other high winds. Downslope winds are common, but relatively insignificant in Louisiana. Nor'easters are cyclonic low-pressure systems that have a minimal impact if any on Louisiana while hurricane winds have a significant impact on the state due to its location.

Table 2-61: High Winds Categorized by Source.
(Source: Making Critical Facilities Safe from High Wind, FEMA)

High Wind Type	Description
Straight-Line Winds	Wind blowing in straight line; usually associated with intense low-pressure area
Downslope Winds	Wind blowing down the slope of a mountain; associated with temperature and pressure gradients
Thunderstorm Winds	Wind blowing due to thunderstorms, and thus associated with temperature and pressure gradients
Downbursts	Sudden wind blowing down due to downdraft in a thunderstorm; spreads out horizontally at the ground, possible forming horizontal vortex rings around the downdraft.
Northeast (Nor'easter) Winds	Wind blowing due to cyclonic storm off the east coast of North America; associated with temperature and pressure gradients between the Atlantic Ocean and land

High Wind Type	Description
Hurricane Winds	Wind blowing in spirals, converging with increasing speed toward eye; associated with temperature and pressure gradients between the Atlantic Ocean, Gulf of Mexico, and land
Tornado Winds	Violently rotating column of air from base of thunderstorm to the ground with rapidly decreasing winds at greater distances from center; associated with extreme temperature gradient

Major damage directly caused by thunderstorm winds is relatively rare, while minor damage is common and pervasive, and most noticeable when it contributes to power outages. These power outages can have major negative impacts such as increased tendency for traffic accidents, increased vulnerability to fire, food spoilage, and other losses that might be sustained by a loss of power. The following table presents the Beaufort Wind Scale, first developed in 1805 by Sir Francis Beaufort, which aids in determining relative force and wind speed based on the appearance of wind effects:

Table 2-62: Beaufort Wind Scale.
(Source: NOAA's SPC)

Beaufort Wind Scale			
Force	Wind (MPH)	WMO Classification	Appearance of Wind Effects on Land
			Calm, smoke rises vertically
1	1-3	Light Air	Smoke drift indicates wind direction, still wind vanes
2	4-7	Light Breeze	Wind felt on face, leaves rustle, vanes begin to move
3	8-12	Gentle Breeze	Leaves and small twigs constantly moving, light flags extended
4	13-17	Moderate Breeze	Dust, leaves, and loose paper lifted; small tree branches move
5	18-24	Fresh Breeze	Small trees in leaf begin to sway
6	25-30	Strong Breeze	Larger tree branches moving, whistling in wires
7	31-38	Near Gale	Whole trees moving, resistance felt walking against wind
8	39-46	Gale	Twigs breaking off trees, generally impedes progress
9	47-54	Strong Gale	Slight structural damage occurs, slate blows off roofs
10	55-63	Storm	Seldom experienced on land, trees broken or uprooted, "considerable structural damage"
11	54-73	Violent Storm	N/A
12	74+	Hurricane	N/A

Hail Risk Assessment

Geographic Extent

Because hailstorms are a climatological based occurrence that can occur anywhere, the entire planning area is at risk from hailstorms. The worst-case scenario for hailstorms is hail up to 2.75 inches in diameter.

Previous Occurrences

The parish experienced 94 hail occurrences between the years 1996 and 2022. Since the last update in 2018, there have been 15 hail occurrences within the boundaries of the parish.

Table 2-63: Historical Hail Occurrences in the Parish since the 2018 Update.

Date	Magnitude (inches)	Property Damage	Fatalities	Injuries
4/3/2018	0.75	\$0	0	0
4/6/2018	1.75	\$0	0	0
4/6/2018	1.75	\$0	0	0
4/6/2018	1.75	\$0	0	0
4/6/2018	1.75	\$0	0	0
4/7/2019	0.75	\$0	0	0
4/7/2019	1	\$0	0	0
4/7/2019	1	\$0	0	0
4/7/2019	1	\$0	0	0
2/5/2020	1.25	\$0	0	0
2/5/2020	1.25	\$0	0	0
4/9/2021	1	\$0	0	0
4/13/2022	1.75	\$0	0	0
7/13/2022	1.5	\$0	0	0
7/13/2022	1	\$0	0	0

Probability

The annual return rate (frequency) for hail occurrences in the parish is 2.52 (100% annual probability) or approximately 2 to 3 hail occurrences every year. The following figures display the density of hailstorm events and an overview of hailstorm size based on location.

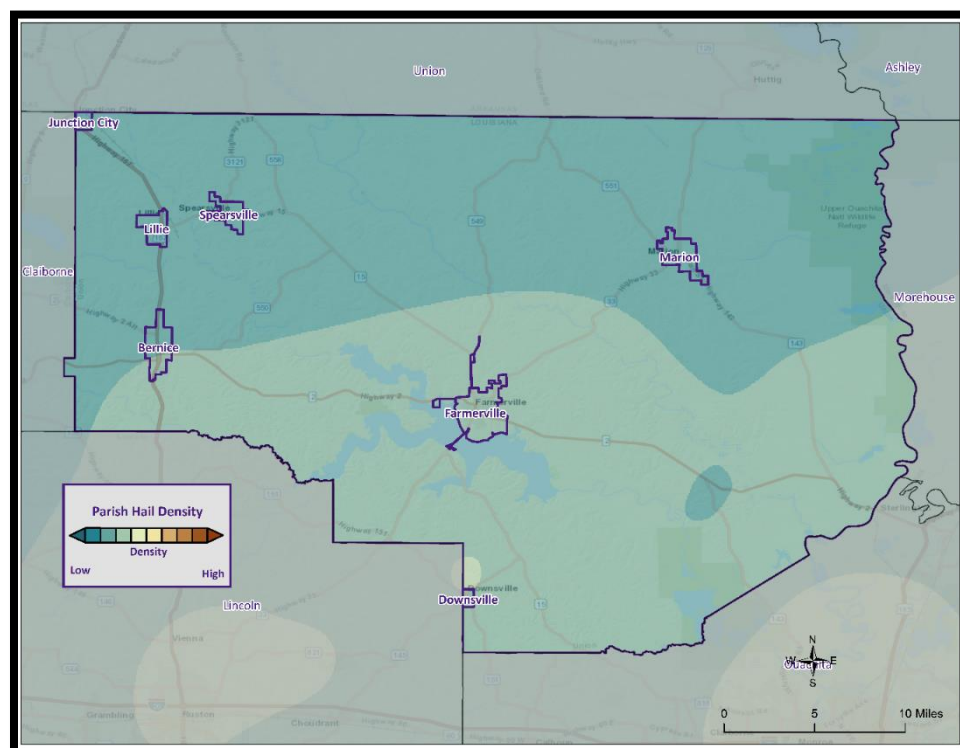

Figure 2-26: Density of Hailstorms by Diameter from 1950-2022.

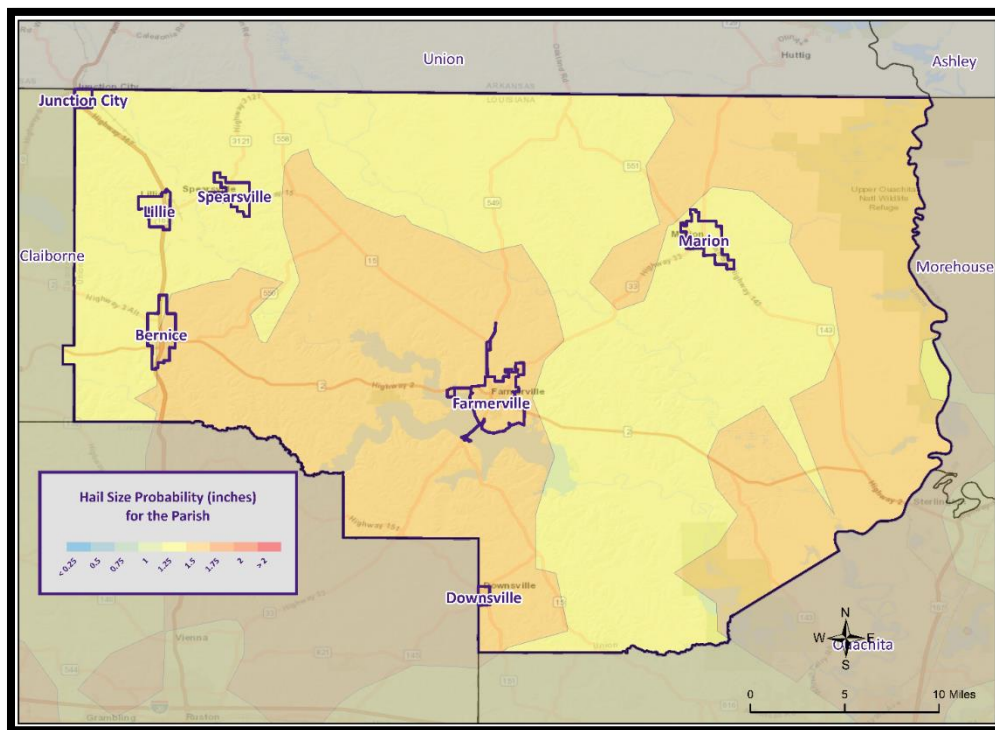

Figure 2-27: Hail Size Probability in Inches for the Parish.

Lightning Risk Assessment

Geographic Extent

Because lightning strikes are a climatological based occurrence that can occur anywhere, the entire planning area is at risk from lightning strikes. The worst-case scenario for lightning incidents is a lightning activity level of 4 which is approximately 16 to 25 lightning strikes every 15 minutes.

Previous Occurrences

The parish experienced three lightning occurrences between the years 1996 and 2022. Since the last update in 2018, there have been no significant lightning occurrences within the boundaries of the parish.

Probability

The annual return rate (frequency) for lightning occurrences in the parish is .11 (11% annual probability) or approximately 1 lightning occurrence every 9 years.

Thunderstorm Wind Risk Assessment

Geographic Extent

Because thunderstorm winds are a climatological-based occurrence that can occur anywhere, the entire planning area is at risk from thunderstorm wind. The worst-case scenario for thunderstorm wind occurrences is hail wind speeds of approximately 72 mph.

Previous Occurrences

The parish experienced 200 thunderstorm wind occurrences between the years 1996 and 2022. Since the last update in 2018, there have been 52 thunderstorm wind occurrences within the boundaries of the parish.

Table 2-64: Historical Thunderstorm Wind Occurrences in the Parish since the 2018 Update.

Date	Magnitude (mph)	Property Damage	Crop Damage	Fatalities	Injuries
4/13/2018	75	\$0	\$0	0	0
7/29/2018	60	\$0	\$0	1	0
7/29/2018	60	\$0	\$0	0	0
8/20/2018	64	\$0	\$0	1	0
8/20/2018	70	\$0	\$0	0	0
8/20/2018	64	\$0	\$0	0	0
3/13/2019	64	\$0	\$0	0	0
4/7/2019	64	\$0	\$0	0	0
4/13/2019	70	\$0	\$0	0	0
4/13/2019	64	\$0	\$0	0	0
4/13/2019	64	\$0	\$0	0	0
4/25/2019	75	\$0	\$0	0	0
6/19/2019	64	\$0	\$0	0	0
6/23/2019	75	\$0	\$0	0	0
6/24/2019	70	\$0	\$0	0	0
1/11/2020	85	\$0	\$0	0	0
1/11/2020	81	\$0	\$0	0	0
1/11/2020	70	\$0	\$0	0	0
1/11/2020	81	\$0	\$0	0	0
1/11/2020	75	\$0	\$0	0	0
4/12/2020	64	\$0	\$0	0	0
4/29/2020	64	\$0	\$0	0	0
4/29/2020	64	\$0	\$0	0	0
4/29/2020	64	\$0	\$0	0	0
4/7/2021	81	\$0	\$0	0	0
4/7/2021	85	\$0	\$0	0	0
4/7/2021	60	\$0	\$0	0	0
5/4/2021	60	\$0	\$0	0	0
5/28/2021	60	\$0	\$0	0	0
5/28/2021	60	\$0	\$0	0	0
5/28/2021	60	\$0	\$0	0	0
6/13/2021	70	\$0	\$0	0	0
9/1/2021	64	\$0	\$0	0	0
4/5/2022	85	\$0	\$0	0	0
4/5/2022	95	\$0	\$0	0	0
4/5/2022	85	\$0	\$0	0	0
4/5/2022	85	\$0	\$0	0	0
4/12/2022	64	\$0	\$0	0	0
4/13/2022	70	\$0	\$0	0	0
4/13/2022	75	\$0	\$0	0	0

Date	Magnitude (mph)	Property Damage	Crop Damage	Fatalities	Injuries
4/13/2022	75	\$0	\$0	0	0
4/13/2022	70	\$0	\$0	0	0
4/13/2022	75	\$0	\$0	0	0
4/13/2022	75	\$0	\$0	0	0
4/13/2022	75	\$0	\$0	0	0
4/30/2022	60	\$0	\$0	0	0
9/25/2022	60	\$0	\$0	0	0
11/4/2022	64	\$0	\$0	0	0
11/4/2022	60	\$0	\$0	0	0
11/4/2022	60	\$0	\$0	0	0
11/4/2022	64	\$0	\$0	0	0
11/4/2022	70	\$0	\$0	0	0

Probability

The annual return rate (frequency) for thunderstorm wind occurrences in the parish is 7.4 (100% annual probability) or approximately 7 to 8 thunderstorm wind occurrences every year. The following figure displays the thunderstorm wind speed probability for the parish.

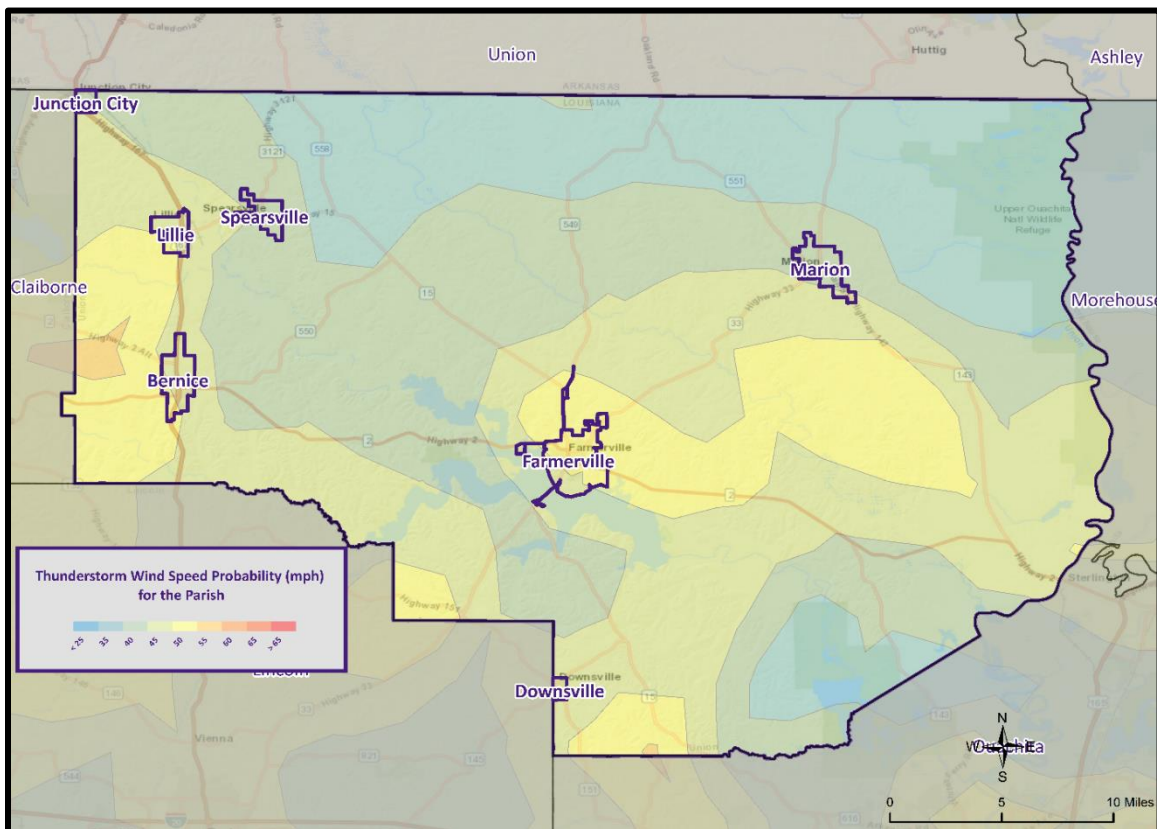

Figure 2-28: Thunderstorm High Wind Speed Probability in Miles Per Hour for the Parish.

Hail Vulnerability Analysis

The NRI includes data on the expected annual losses to individual natural hazards, historical losses, and overall risk at the county and Census tract level. The following table provides an overview of each category at the parish level for hail.

*Table 2-65: National Risk Index (NRI) Summarization of Hail Occurrences for the Parish.
(Source: National Risk Index)*

Expected Annual Losses	Overall Risk Rating
Very Low	Very Low

Estimated Impact and Potential Loss

Since 1996, there have been 94 significant hail occurrences per the NCEI Storm Events Database. The total property damage associated with these storms totaled approximately \$5,000. To estimate the potential losses on an annual basis, the total damages recorded were divided by the total number of years of available data in the NCEI Storm Events Database (1996 – 2022). This provides an annual estimated potential loss of \$667 and \$191 per event. The following table provides an estimate of potential property losses for the Parish:

Table 2-66: Estimated Annual Property Losses in the Parish resulting from Hail Damage.

Estimated Annual Potential Losses			
Unincorporated Union Parish	Bernice	Downsville	Farmerville
\$473	\$43	\$4	\$106

Table 2-67: Estimated Annual Property Losses in the Parish resulting from Hail Damage.

Estimated Annual Potential Losses			
Junction City	Lillie	Marion	Spearsville
\$14	\$4	\$20	\$4

Vulnerable Population

Per the NCEI Storm Events Database, there have been no reported injuries or fatalities as a result of hail.

Vulnerability Score

Table 2-68: Hail Vulnerability Score for the Parish.

Hail Vulnerability Score						
	Probability	Impact	Spatial Extent	Warning Time	Duration	Risk Factor
Risk Level	4	2	3	3	1	2.7

Lightning Vulnerability Analysis

The NRI includes data on the expected annual losses to individual natural hazards, historical losses, and overall risk at the county and Census tract level. The following table provides an overview of each category at the parish level for lightning.

*Table 2-69: National Risk Index (NRI) Summarization of Lightning Occurrences for the Parish.
(Source: National Risk Index)*

Expected Annual Losses	Overall Risk Rating
Relatively Low	Relatively Low

Estimated Impact and Potential Loss

Since 1996, there have been 3 significant lightning occurrences per the NCEI Storm Events Database. The total property damage associated with these storms totaled approximately \$150,000. To estimate the potential losses on an annual basis, the total damages recorded were divided by the total number of years of available data in the NCEI Storm Events Database (1996 – 2022). This provides an annual estimated potential loss of \$5,556 and \$50,000 per event. The following table provides an estimate of potential property losses for the Parish:

Table 2-70: Estimated Annual Property Losses in the Parish resulting from Lightning Damage.

Estimated Annual Potential Losses			
Unincorporated Union Parish	Bernice	Downsville	Farmerville
\$3,940	\$357	\$32	\$886

Table 2-71: Estimated Annual Property Losses in the Parish resulting from Lightning Damage.

Estimated Annual Potential Losses			
Junction City	Lillie	Marion	Spearsville
\$115	\$29	\$164	\$33

Vulnerable Population

Per the NCEI Storm Events Database, there have been no reported fatalities or injuries as a result of lightning.

Vulnerability Score

Table 2-72: Lightning Vulnerability Score for the Parish.

Lightning Vulnerability Score						
	Probability	Impact	Spatial Extent	Warning Time	Duration	Risk Factor
Risk Level	3	2	2	3	1	2.25

Thunderstorm Wind Vulnerability Analysis

The NRI includes data on the expected annual losses to individual natural hazards, historical losses, and overall risk at the county and Census tract level. The following table provides an overview of each category at the parish level for thunderstorm wind.

*Table 2-73: National Risk Index (NRI) Summarization of Thunderstorm Wind Occurrences for the Parish.
(Source: National Risk Index)*

Expected Annual Losses	Overall Risk Rating
Relatively Moderate	Relatively Moderate

Estimated Impact and Potential Loss

Since 1996, there have been 200 significant thunderstorm wind occurrences per the NCEI Storm Events Database. The total property damage associated with these storms totaled approximately \$2,843,000. To estimate the potential losses on an annual basis, the total damages recorded were divided by the total number of years of available data in the NCEI Storm Events Database (1996 – 2022). This provides an annual estimated potential loss of \$105,296 and \$14,215 per event. The following table provides an estimate of potential property losses for the Parish:

Table 2-74: Estimated Annual Property Losses in the Parish resulting from Thunderstorm Wind Damage.

Estimated Annual Potential Losses			
Unincorporated Union Parish	Bernice	Downsville	Farmerville
\$74,671	\$6,765	\$599	\$16,792

Table 2-75: Estimated Annual Property Losses in the Parish resulting from Thunderstorm Wind Damage.

Estimated Annual Potential Losses			
Junction City	Lillie	Marion	Spearsville
\$2,180	\$554	\$3,108	\$629

Vulnerable Population

Per the NCEI Storm Events Database, there have been two reported injuries and no fatalities as a result of thunderstorm winds.

Vulnerability Score

Table 2-76: Thunderstorm Wind Vulnerability Score for the Parish.

Thunderstorm Wind Vulnerability Score						
	Probability	Impact	Spatial Extent	Warning Time	Duration	Risk Factor
Risk Level	4	2	3	3	1	2.7

Tornadoes

Profile

Tornadoes (also called twisters or cyclones) are rapidly rotating funnels of wind extending between storm clouds and the ground. For their size, tornadoes are the most severe storms, and 70% of the world's reported tornadoes occur within the continental United States, making them one of the most significant hazards Americans face. Tornadoes and waterspouts form during severe weather occurrences, such as thunderstorms and hurricanes, when cold air overrides a layer of warm air, causing the warm air to rise rapidly. This usually results in a counterclockwise rotation in the northern hemisphere. The updraft of air in tornadoes always rotates because of wind shear (differing speeds of moving air at various heights), and it can rotate in either a clockwise or counterclockwise direction; clockwise rotations (in the northern hemisphere) will sustain the system, at least until other forces cause it to die seconds to minutes later.

Since February 1, 2007, the Enhanced Fujita (EF) Scale has been used to classify tornado intensity. The EF Scale classifies tornadoes based on their damage pattern rather than wind speed; wind speed is then derived and estimated. This contrasts with the Saffir-Simpson scale used for hurricane classification, which is based on measured wind speed. The following table shows the EF scale in comparison with the original Fujita (F) Scale, which was used prior to February 1, 2007. When discussing past tornadoes, the scale used at the time of the hazard is used. Damage and adjustment between scales can be made using the following tables.

Table 2-77: Comparison of the Enhanced Fujita (EF) Scale to the Fujita (F) Scale.

Wind speed (mph)	Enhanced Fujita Scale					
	EF0	EF1	EF2	EF3	EF4	EF5
	65-85	86-110	111-135	136-165	166-200	>200
	Fujita Scale					
	F0	F1	F2	F3	F4	F5
	<73	73-112	113-157	158-206	207-260	>261

Table 2-78: Fujita and Enhanced Fujita Tornado Damage Scale.

Scale	Typical Damage
F0/EF0	Light damage. Some damage to chimneys; branches broken off trees; shallow-rooted trees pushed over; sign boards damaged.
F1/EF1	Moderate damage. Peels surface off roofs; mobile homes pushed off foundations or overturned; moving autos blown off roads.
F2/EF2	Considerable damage. Roofs torn off frame houses; mobile homes demolished; boxcars overturned; light-object missiles generated; cars lifted off ground.
F3/EF3	Severe damage. Roofs and some walls torn off well-constructed houses; trains overturned; most trees in brush uprooted; heavy cars lifted off the ground and thrown.
F4/EF4	Devastating damage. Well-constructed houses leveled; structures with weak foundations blown away some distance; cars thrown, and large missiles generated.
F5/EF5	Incredible damage. Strong frame houses leveled off foundations and swept away; automobile-sized missiles fly through the air in excess of 100 meters (109 yards); trees debarked; incredible phenomena will occur.

The National Weather Service (NWS) has the ability to issue advisory messages based on forecasts and observations. The following are the advisory messages that may be issued with definitions of each:

- **Tornado Watch:** Issued to alert people to the possibility of a tornado developing in the area. A tornado has not been spotted but the conditions are favorable for tornadoes to occur.
- **Tornado Warning:** Issued when a tornado has been spotted or when Doppler Radar identifies a distinctive “hook-shaped” area within a thunderstorm line.

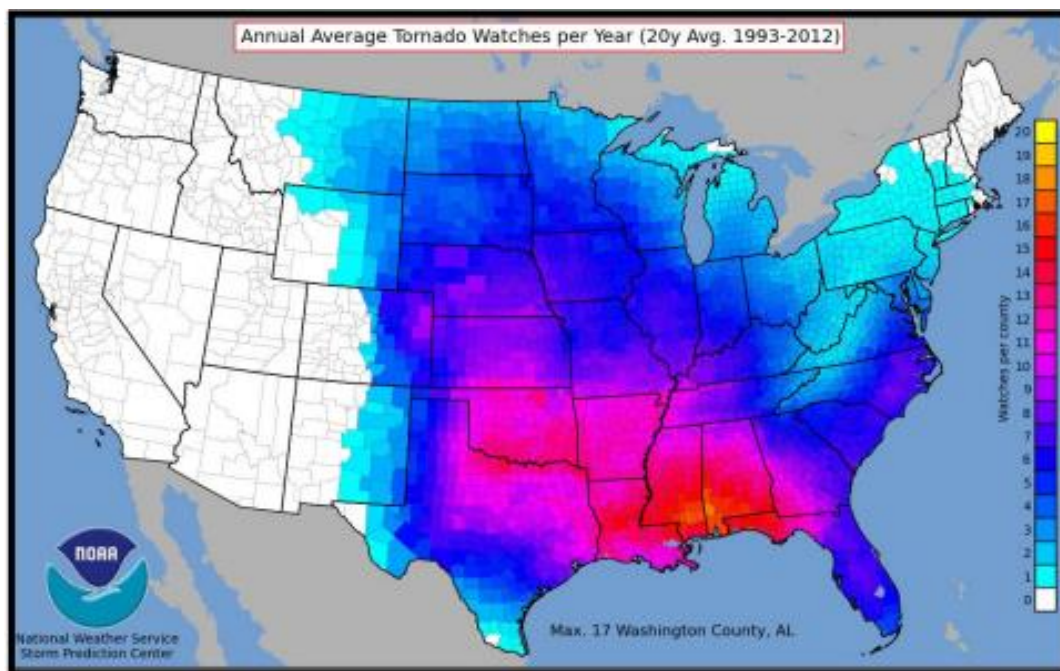

Figure 2-29: County-Level Tornado Watches Issued Per Year on Average.
(Source: NOAA SPC)

Structures within the direct path of a tornado vortex are often reduced to rubble. Structures adjacent to the tornado’s path are often severely damaged by high winds flowing into the tornado vortex, known as inflow winds. It is here, adjacent to the tornado’s path, that the building type and construction techniques are critical to the structure’s survival. Although tornadoes strike at random, making all buildings vulnerable, mobile homes, homes with crawlspaces, and buildings with large spans are more likely to suffer damage.

The major health hazard from tornadoes is physical injury from flying debris or being in a collapsed building or mobile home. Within a building, flying debris or projectiles are generally stopped by interior walls. However, if a building has no partitions, any glass, brick, or other debris blown into the interior is life threatening. Following a tornado, damaged buildings are a potential health hazard due to instability, electrical system damage, and gas leaks. Sewage and water lines may also be damaged. Tornadoes have historically impacted all areas of Louisiana.

Peak tornado activity in Louisiana occurs during the spring, as it does in the rest of the United States. Nearly one-third of observed tornadoes in the United States occur during April. About half of those in Louisiana, including many of the strongest, occur between March and June. Fall and winter tornadoes are

less frequent, but the distribution of tornadoes throughout the year is more uniform in Louisiana than in locations farther north.

Risk Assessment

Geographic Extent

Tornadoes occur sporadically throughout the parish and the occurrence of a tornado in the parish is highly unpredictable making it impossible to forecast the exact time and locations of when a tornado will touch down or the path it will take. Because of this, the entire planning area is considered equally at risk for a tornadic incident. The worst-case scenario of a tornado occurrence is an EF3 tornado.

Previous Occurrences

The parish experienced 28 tornado occurrences between the years 1996 and 2022. Since the last update in 2018, there have been 10 tornado occurrences within the boundaries of the parish.

Table 2-79: Historical Tornado Occurrences in the Parish since the 2018 Update.

Date	Location	Magnitude	Property Damage	Crop Damage	Fatalities	Injuries
4/13/2018	POINT	EF1	\$1,000	\$0	0	0
4/13/2018	ROCKY BRANCH	EF1	\$0	\$0	0	0
4/14/2018	DOWNSVILLE	EF1	\$50,000	\$0	0	0
4/25/2019	BAYOU D ARBONNE LAKE	EF1	\$5,000,000	\$0	0	0
1/11/2020	COOLEY	EF1	\$60,000	\$0	0	0
3/17/2021	SHILOH	EF1	\$150,000	\$0	0	0
3/30/2021	FARMERVILLE ARPT	EF1	\$30,000	\$0	0	0
5/2/2021	LOCO	EF0	\$0	\$0	0	0
4/5/2022	D ARBONNE	EF1	\$10,000	\$0	0	0
12/13/2022	BAYOU D ARBONNE LAKE	EF3	\$1,200,000	\$0	0	14

Probability

The annual return rate (frequency) for tornado occurrences in the parish is 1.04 (100% annual probability) or approximately 1 to 2 tornado occurrences every year. The figure on the following page displays the tornado density for the parish.

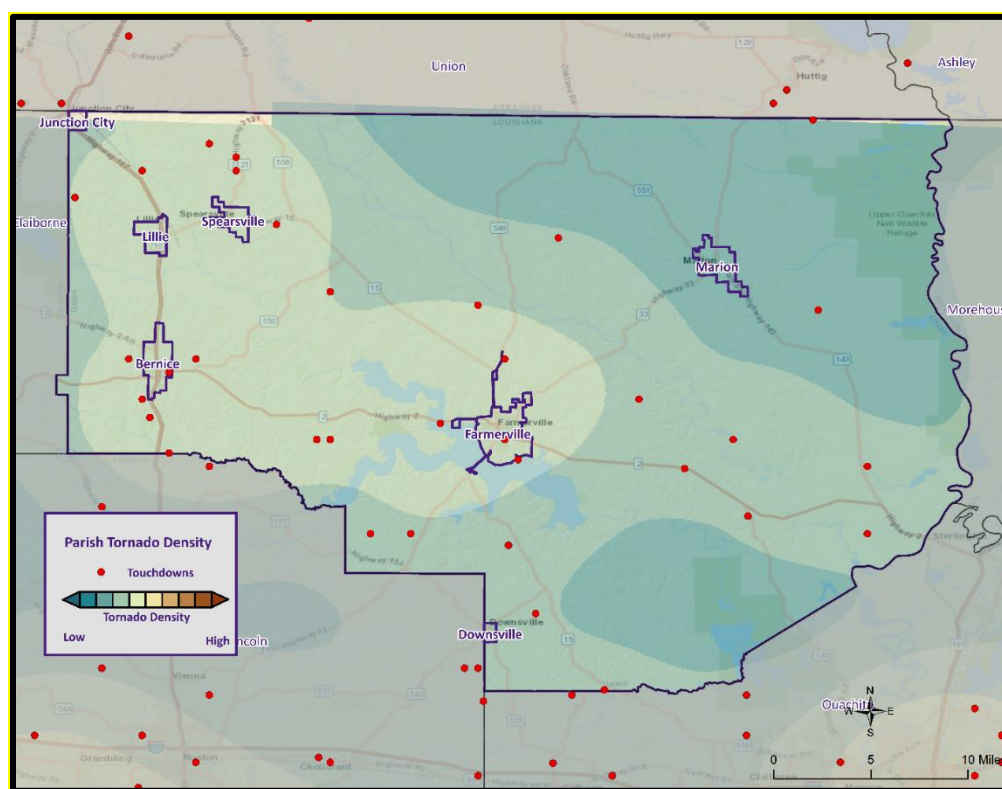

Figure 2-30: Location and Density of Tornadoes to Touchdown in the Parish
(Source: NOAA/SPC Severe Weather Database)

Climate Change Impacts

Similar to thunderstorms, the impacts of climate change on the occurrence and strength of tornadoes is not well understood at this time, but is an area of ongoing research. While only about 1% of thunderstorms will produce a tornado, preliminary research and climate models indicate that the environmental suitability for severe thunderstorms, and therefore tornadoes, could increase over the Eastern United States by the end of the century.

Climate change is contributing to the increasing frequency and intensity of tornadoes, leading to significant impacts on both infrastructure and vulnerable populations. As global temperatures rise, the atmosphere becomes more unstable, creating conditions favorable for the development of severe thunderstorms and tornadoes. Tornadoes are powerful and destructive, capable of causing widespread damage to various types of infrastructure.

One of the most significant impacts of tornadoes on infrastructure is the destruction of buildings and critical facilities. Tornadoes can flatten homes, schools, hospitals, and businesses, leaving communities devastated and in need of urgent assistance. The damage to infrastructure disrupts essential services, such as electricity, water supply, and communication networks, exacerbating the challenges faced by affected communities during recovery and rebuilding efforts.

Vulnerable populations are particularly at-risk during tornadoes. Low-income communities often live in substandard housing and lack access to proper storm shelters, leaving them more exposed to the destructive forces of tornadoes. Furthermore, elderly individuals and people with disabilities may struggle to seek shelter and escape the path of these fast-moving storms, increasing their vulnerability to injury or

death. Tornadoes can also disproportionately affect marginalized communities due to limited access to emergency response services and resources.

Moreover, tornadoes can lead to economic hardships for vulnerable populations. Homes and properties are often uninsured or underinsured in these areas, leaving residents with significant financial burdens after tornadoes strike. As a result, vulnerable communities may face challenges in recovering and rebuilding their lives, perpetuating cycles of poverty and inequality.

To address the impacts of climate change on infrastructure and vulnerable populations concerning tornadoes, proactive measures are essential. Building tornado-resistant infrastructure and implementing better early warning systems can help minimize the damage caused by tornadoes. For vulnerable populations, providing accessible storm shelters and ensuring access to emergency resources and support are critical to saving lives and reducing the long-term impacts of tornadoes. Additionally, climate change mitigation efforts are crucial to addressing the root causes of tornado intensification, as reducing greenhouse gas emissions can help stabilize the climate and potentially mitigate the future increase in tornado frequency and severity.

Vulnerability Analysis

The NRI includes data on the expected annual losses to individual natural hazards, historical losses, and overall risk at the county and Census tract level. The following table provides an overview of each category at the parish level for tornadoes.

*Table 2-80: National Risk Index (NRI) Summarization of Tornado Occurrences for the Parish.
(Source: National Risk Index)*

Expected Annual Losses	Overall Risk Rating
Relatively Low	Relatively Low

Estimated Impact and Potential Loss

Since 1996, there have been 28 significant tornado occurrences per the NCEI Storm Events Database. The total property damage associated with these storms totaled approximately \$8,421,000. To estimate the potential losses on an annual basis, the total damages recorded were divided by the total number of years of available data in the NCEI Storm Events Database (1996 – 2022). This provides an annual estimated potential loss of \$311,889 and \$300,750 per event. The tables below provide an estimate of potential property losses for the Parish:

Table 2-81: Estimated Annual Property Losses in the Parish resulting from Tornado Damage.

Estimated Annual Potential Losses			
Unincorporated Area	Bernice	Downsville	Farmerville
\$221,176	\$20,037	\$1,773	\$49,738

Table 2-82: Estimated Annual Property Losses in the Parish resulting from Tornado Damage.

Estimated Annual Potential Losses			
Junction City	Lillie	Marion	Spearsville
\$6,457	\$1,640	\$9,206	\$1,862

The following table presents an analysis of building exposure that are susceptible to tornadoes by general occupancy type for the parish along with the percentage of building stock that are mobile homes.

*Table 2-83: Building Exposure by General Occupancy Type for Tornadoes in the Parish.
(Source: Hazus)*

Building Exposure by General Occupancy Type for Tornadoes (\$1,000)							
Residential	Commercial	Industrial	Agricultural	Religion	Government	Education	Mobile Homes (%)
2,588,558	371,129	101,138	20,130	116,434	28,307	28,144	19.4%

Vulnerable Population

Per the NCEI Storm Events Database, there has been no reported fatalities and 15 injuries as a result of tornadoes.

In accessing the overall risk to population, the most vulnerable population throughout the parish are those residing in manufacturing housing. Approximately 19.4% of all housing in the Parish consists of manufactured housing. The location and density of manufactured houses can be seen in the figure below:

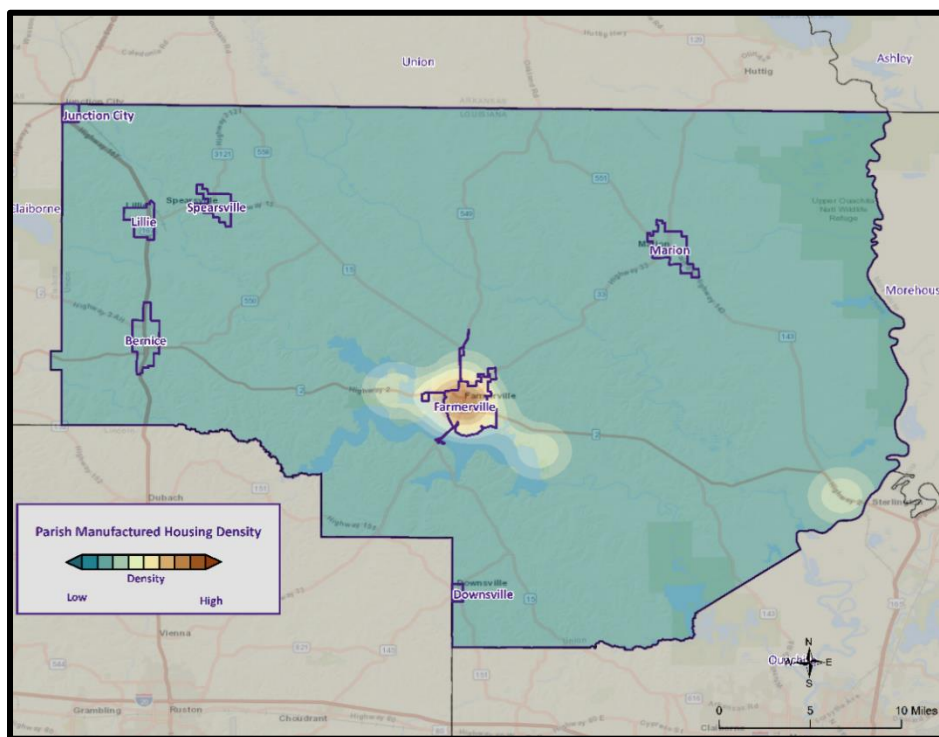

Figure 2-31: Location and Approximate Number of Units in Manufactured Housing Locations throughout the Parish.

Vulnerability Score

Table 2-84: Tornado Vulnerability Score for the Parish.

Tornado Vulnerability Score						
	Probability	Impact	Spatial Extent	Warning Time	Duration	Risk Factor
Risk Level	4	3	2	4	3	3.2

Tropical Cyclones

Profile

Hurricanes, typhoons, and cyclones, are names for powerful tropical storms in which winds rotate around a closed circulation of low-pressure. In the Atlantic and eastern Pacific basins, they are known as hurricanes, in Asia (western Pacific) they are known as typhoons, and in Australia they are called cyclones. In the Northern Hemisphere, hurricane winds rotate in a counter-clockwise direction (clockwise in the Southern Hemisphere). The key energy source for a hurricane is the release of latent heat energy from condensation.

This energy is found where there is a deep layer of warm water to fuel the system. Conditions for hurricane formation include warm waters, rotational force from the earth's spin (Coriolis Effect), and the absence of vertical wind shear (stability in the lower atmosphere). Tropical disturbances that affect North America typically originate off the west coast of Africa. If the tropical disturbance lowers in pressure and starts to rotate around a low pressure center, it may turn into a tropical depression. Barometric pressure (measured in millibars or inches) continues to fall in the center as these storm systems develop in intensity. When sustained wind speeds reach 39 mph, the system becomes a tropical storm and is given a name by the National Hurricane Center. When sustained wind speeds reach 74 mph, it becomes a hurricane. Hurricanes are much larger and powerful storms with an average diameter of 350 miles. The start of the official Atlantic hurricane season is June 1st and ends November 30th. Peak hurricane season is August and September in the Northern Hemisphere, when water temperatures and evaporation rates are greatest. Associated with these storms are damaging winds, heavy precipitation, and tornadoes. Coastal areas are also vulnerable to storm surge, wind-driven waves, and tidal flooding, which can cause more destruction than cyclone winds.

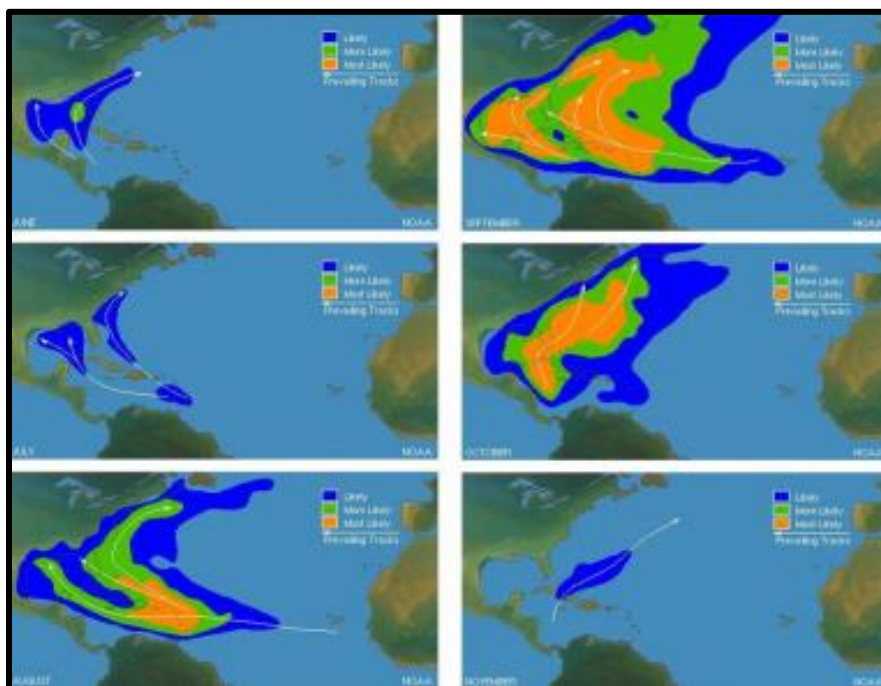

Figure 2-32: Areas of Likely Tropical Cyclone Formation and Tracking.
(Source: NOAA NHC)

Hurricane intensity is classified by the Saffir-Simpson Scale, which categorizes hurricane intensity based upon maximum sustained wind speeds on a scale of one to five, with five being the most intense. Typically, higher category hurricanes have lower pressure and greater storm surge. Categories three, four, and five are classified as “major” hurricanes, and while hurricanes within this range comprise only 20 percent of total landfalls, they account for over 70 percent of the damage incurred in the United States. Hurricane (Category 1 or higher) return periods are shown the following figure:

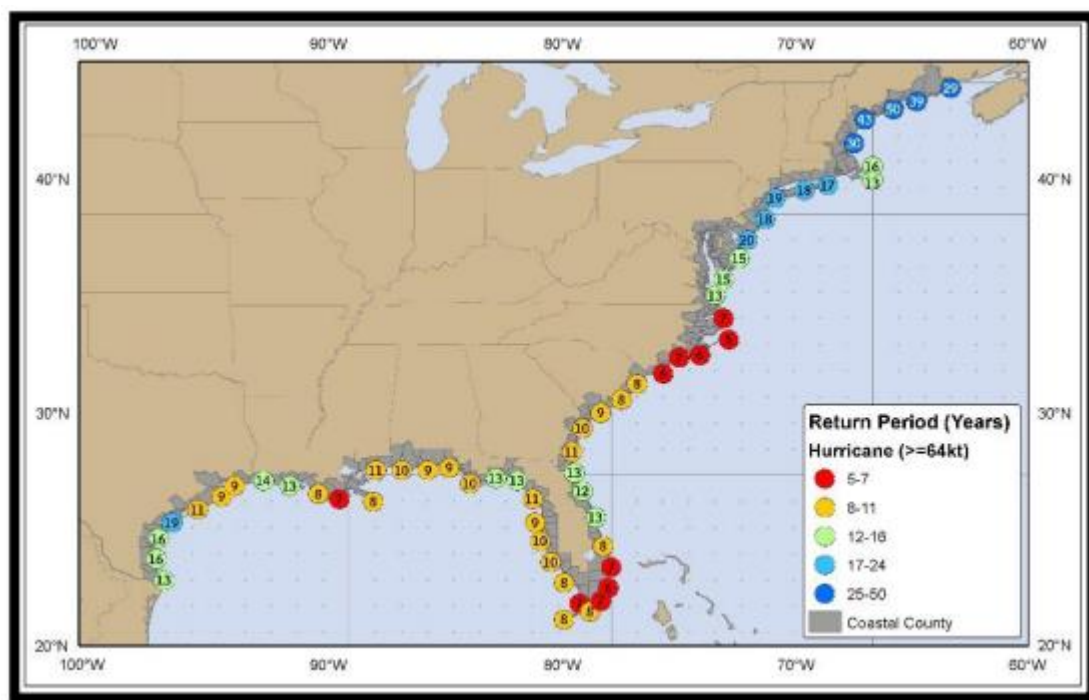

Figure 2-33: Hurricane Return Periods for the Atlantic Basin (USA).
(Source: NOAA NHC)

Table 2-85: Saffir-Simpson Hurricane Wind Scale.

Saffir-Simpson Hurricane Wind Scale			
Category	Sustained Winds	Pressure	Types of Damage Due to Winds
Tropical Depression	<39 mph	N/A	N/A
Tropical Cyclone	39-73 mph	N/A	N/A
1	74-95 mph	>14.2 psi	Very dangerous winds will produce some damage. Well-constructed frame homes could have damage to roof, shingles, vinyl siding, and gutters. Large branches of trees will snap, and shallow-rooted trees may be toppled, especially after the soil becomes waterlogged. Extensive damage to power lines and poles will likely result in power outages that could last several days.
2	96-110 mph	14-14.2 psi	Extremely dangerous winds will cause extensive damage. Well-constructed frame homes could sustain major roof and siding damage. Many shallow-rooted trees will be snapped or uprooted, especially after the soil becomes waterlogged, and block numerous roads. Near total power loss is expected, with outages that could last from several days to weeks.
3	111-129 mph	13.7 -14 psi	Devastating damage will occur. Well-built framed homes may incur major damage or removal of roof decking and gable ends. Many trees will be snapped or uprooted, especially after the soil becomes waterlogged, blocking numerous roads. Electricity and water may be unavailable for several days to weeks after the storm passes.
4	130-156 mph	13.3-13.7 psi	Catastrophic damage will occur. Well-built framed homes can sustain severe damage with loss of most of the roof structure and/or some exterior walls. Most trees will be snapped or uprooted, especially after the soil becomes waterlogged, and power poles downed. Fallen trees and power poles will isolate residential areas. Power outages will last weeks to possibly months. Most of the area will be uninhabitable for weeks or months.
5	157 mph or higher	<13.7 psi	Catastrophic damage will occur. A high percentage of framed homes will be destroyed, with total roof failure and wall collapse. Fallen trees and power poles will isolate residential areas. Power outages will last for weeks to possibly months. Most of the area will be uninhabitable for weeks to months.

Storm surge is elevated water level that is pushed towards the shore by the force of strong winds that result in the piling up of water. The advancing surge combines with the normal tides, which in extreme cases can increase the normal water height over 20 feet. The storm surge arrives ahead of the storm's actual landfall and the more intense the hurricane is, the sooner the surge arrives. Water rise can be very

rapid and can move far inland, posing a serious threat to those who have not yet evacuated flood-prone areas. Debris carried by the waves can also contribute to the devastation. As the storm approaches shore, the greatest storm surge will be to the north of the hurricane eye, in the right-front quadrant of the direction in which the hurricane is moving. Such a surge of high water topped by waves driven by hurricane force winds can be devastating to coastal regions, causing severe beach erosion and property damage along the immediate coast. Storm surge heights, and associated waves, are dependent upon the shape of the continental shelf (narrow or wide) and the depth of the ocean bottom (bathymetry). A narrow shelf, or one that drops steeply from the shoreline and subsequently produces deep water close to the shoreline, tends to produce a lower surge but higher and more powerful storm waves. While disassociated with the Saffir-Simpson Scale, storm surge remains the leading killer of residents along immediate coastal areas. Researchers at the Southern Regional Climate Center have indicated that hurricane strength at approximately 12-18 hours prior to landfall is a better indicator of storm surge strength (compared to wind speeds at landfall).

Many other associated hazards can occur during a hurricane, including heavy rains, flooding, high winds, and tornadoes. A general rule of thumb in coastal Louisiana is that the number of inches of rainfall to be expected from a tropical cyclone is approximately 100 divided by the forward velocity of the storm in mph; so, a fast-moving storm (20 mph) might be expected to drop five inches of rain while a slow-moving (5 mph) storm could produce totals of around 20 inches. However, no two storms are alike, and such generalizations have limited utility for planning purposes.

Hurricane Beulah, which struck Texas in 1967, spawned 115 confirmed tornadoes. In recent years, extensive coastal development has increased the storm surge resulting from these storms so much that this has become the greatest natural hazard threat to property and loss of life in the state. Storm surge is a temporary rise in sea level generally caused by reduced air pressure and strong onshore winds associated with a storm system near the coast. Although storm surge can technically occur at any time of the year in Louisiana, surges caused by hurricanes can be particularly deadly and destructive. Such storm surge events are often accompanied by large, destructive waves (exceeding ten meters in some places) that can inflict a high number of fatalities and economic losses. In 2005, Hurricane Katrina clearly demonstrated the destructive potential of this hazard, as it produced the highest modern-day storm surge levels in the State of Louisiana, reaching up to 18.7 feet near Alluvial City in St. Bernard Parish.

Property can be damaged by the various forces that accompany a tropical cyclone. High winds can directly impact structures in three ways: wind forces, flying debris, and pressure. By itself, the force of the wind can knock over trees, break tree limbs, and destroy loose items, such as television antennas and power lines. Many things can be moved by high winds. As winds increase, so does the pressure against stationary objects. Pressure against a wall rises with the square of the wind speed. For some structures, this force is enough to cause failure. The potential for damage to structures is increased when debris breaks the building "envelope" and allows the wind pressure to impact all surfaces (the building envelope includes all surfaces that make up the barrier between the indoors and the outdoors, such as the walls, foundation, doors, windows, and roof). Mobile homes and buildings in need of maintenance are most subject to wind damage. High winds mean bigger waves. Extended pounding by waves can demolish any poorly or improperly designed structures. The waves also erode sand beaches, roads, and foundations. When foundations are compromised, the building will collapse.

Nine out of ten deaths during hurricanes are caused by storm surge flooding. Falling tree limbs and flying debris caused by high winds have the ability to cause injury or death. Downed trees and damaged buildings are a potential health hazard due to instability, electrical system damage, broken pipelines,

chemical releases, and gas leaks. Sewage and water lines may also be damaged. Salt water and freshwater intrusions from storm surge send animals, such as snakes, into areas occupied by humans.

Risk Assessment

Geographic Extent

Tropical cyclones typically impact multiple regions and not one specific jurisdiction or campus. Because of this, all of the planning area is susceptible to the effects of tropical cyclones. Tropical cyclones are the single biggest threat to all of South Louisiana. With any single tropical cyclone event having the potential to devastate multiple parishes at once, tropical cyclones are a significant threat to the entire parish planning area. The worst-case scenario for a tropical cyclone event in the parish is a Tropical Storm.

Previous Occurrences

The parish experienced five tropical cyclone occurrences between the years 2002 and 2022. Since the last update in 2018, there have been two tropical cyclone occurrences within the boundaries of the parish.

Table 2-86: Historical Tropical Cyclone Occurrences in the Parish since the 2018 Update.

Date	Magnitude	Name	Property Damage	Crop Damage	Fatalities	Injuries
8/27/2020	Tropical Storm	Laura	\$0	\$0	0	0
10/9/2020	Tropical Storm	Delta	\$0	\$0	0	0

Tropical Storm Laura (2020)

Laura began as a large tropical wave that emerged off the west coast of Africa on August 16th. The wave traversed the tropical Atlantic for the next several days with little additional organization. On August 19th, the system became better organized, closed off a low-level circulation, and subsequently the National Hurricane Center began issuing advisories on Tropical Depression Thirteen late that evening.

On the morning of August 21st, Tropical Depression Thirteen strengthened into Tropical Storm Laura, which was the earliest twelfth named Atlantic storm, beating the previous record of Hurricane Luis of 1995 by eight days. As Laura moved westward, little additional strengthening took place as the center moved over the northern Lesser Antilles later that evening, and south of Puerto Rico on August 22nd. Early on August 23rd, Tropical Storm Laura made landfall across Hispaniola, traversed the entire island, and made landfall across Eastern Cuba later that evening. Tropical Storm Laura continued west northwestward, traveling just south of the island with a second landfall across Western Cuba late on August 24th.

On August 25th, Laura entered the Gulf of Mexico and became a Category 1 hurricane at 10 AM CDT. Laura began to explosively intensify on August 26th, reaching category 2 by 1 AM CDT, category 3 by 7 AM CDT, and category 4 by 1 PM CDT. Laura reached a peak intensity of 150 mph (130 knots) and a minimum central pressure of 937 millibars (27.67 inches of mercury) by 8 PM CDT.

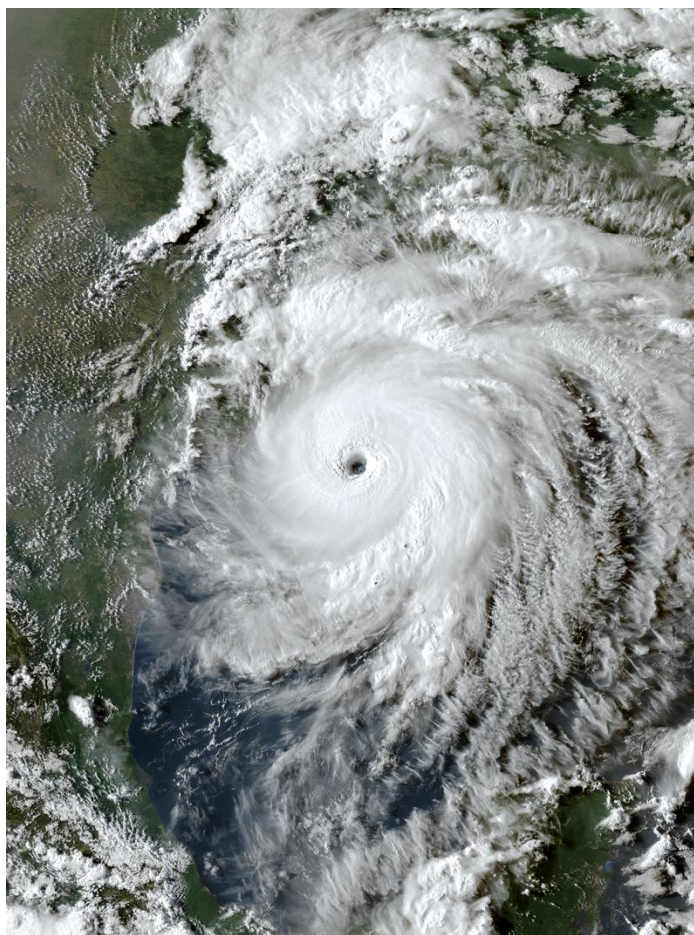

*Figure 2-34: Hurricane Laura in the Gulf Coast Area.
(Source: NOAA)*

With little change in strength, Laura made landfall at Cameron, Louisiana around 1 AM CDT August 27th, with sustained winds of 150 mph (130 knots) and a minimum central pressure of 938 millibars (27.70 inches of mercury). Laura was the strongest hurricane to strike Southwest Louisiana since records began in 1851. Laura slowly weakened after landfall but maintained major hurricane status throughout its passage across Cameron, Calcasieu, and southern Beauregard Parishes, and category 2 status across northern Beauregard and Vernon parishes as daybreak approached on August 27th. Laura finally weakened below hurricane strength by Noon as it was crossing I-20 in North Louisiana. With this being the strongest hurricane to affect Southwest Louisiana, wind damage to buildings and trees was major to catastrophic across Cameron and Calcasieu parishes, with considerable damage across Beauregard and Vernon parishes where the core of the hurricane passed.

The National Weather Service in Lake Charles, Louisiana recorded a station record highest peak wind gust of 116 knots (133 mph) at 1:42 AM CDT before the Automated Surface Observing System (ASOS) wind equipment failed. However, the ASOS barometer sensor that was safely within the NWS building (which received very little damage) recorded a station record minimum sea level pressure of 956 millibars (28.23 inches of mercury) at 2:20 AM CDT when the eye of Hurricane Laura passed nearly overhead.

A total of 33 fatalities occurred throughout the state with four of them coming from falling trees. They included a 14-year-old girl in Vernon Parish, a 68-year-old man in Acadia Parish, a 51-year-old man in Jackson Parish, and a 64-year-old man in Allen Parish. Carbon monoxide poisoning from generators placed

inside homes, which is strongly discouraged, led to the deaths of twelve people in Calcasieu Parish and two people in Allen Parish. Another man died of drowning while aboard a sinking boat during the storm. Finally, one person died in Calcasieu Parish in a house fire, four people died in Calcasieu Parish, Natchitoches Parish, and Morehouse Parish during the cleanup process, and eight others died in Beauregard Parish, Grant Parish, Morehouse Parish, and Vernon Parish due to heat-related illnesses following the loss of electricity.

In Union Parish, numerous trees and power lines down parish wide. Power outages to nearly 90 percent of parish residents.

Tropical Storm Delta (2020)

Hurricane Delta was the record-tying fourth named storm of 2020 to strike Louisiana, as well as the record-breaking tenth named storm to strike the United States in that year. The twenty-sixth tropical cyclone, twenty-fifth named storm, ninth hurricane, and third major hurricane of the record breaking 2020 Atlantic hurricane season, Delta formed from a tropical wave which was first monitored by the National Hurricane Center on October 1. As it tracked across the western Caribbean, it rapidly intensified into a Category 4 hurricane. In fact, intensifying from tropical depression to Category strength in 40 hours is the fastest rate of intensification of any storm on record in the Atlantic Basin and accomplished by Delta. Delta quickly weakened to a category 1 hurricane after making its first landfall on the Yucatan Peninsula. It gradually recurved north towards the Louisiana coastline, fluctuating in intensity between category 2 and 3.

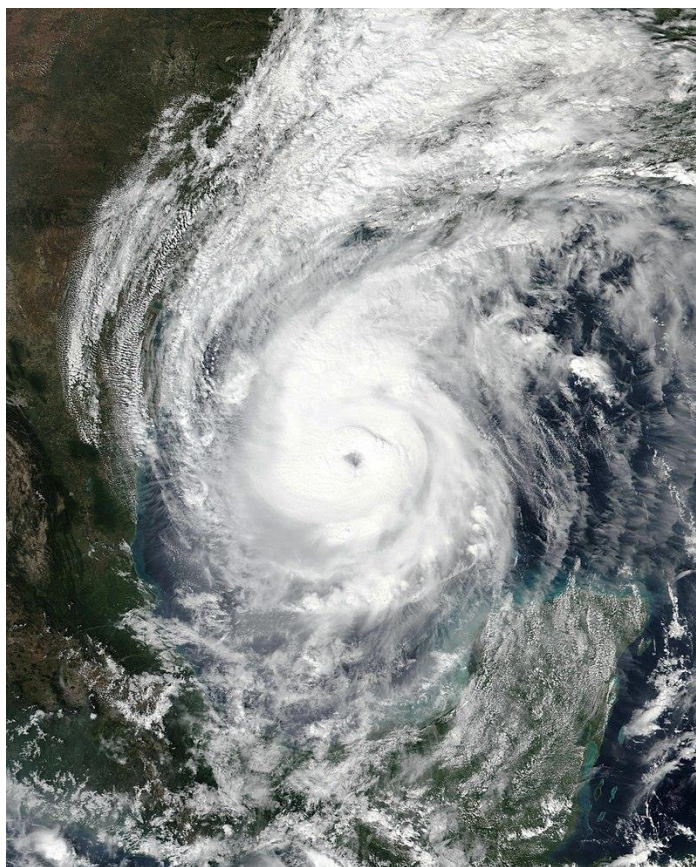

*Figure 2-35: Hurricane Delta in the Gulf Coast Area.
(Source: NOAA)*

Hurricane Delta made landfall around 5 pm as a category 2 storm east of Cameron, Louisiana or about 15 miles east of where category 4 Hurricane Laura made landfall just a couple of months earlier of the same year. Local impacts included 50 to 70 mph wind gusts across the area, storm surge of 2 to 3 feet above ground, and widespread tree and structural damage. There were six injuries due to Hurricane Delta. In addition, outer bands of Delta produced a significant amount of rainfall on the north side of Baton Rouge Metro. Upwards of five to 10 inches of rain fell, causing street flooding in Baton Rouge and moderate river flooding in the region. Delta caused approximately \$100 million worth of damage across southeast Louisiana.

In Union Parish, Numerous trees and power lines were down throughout the parish. A tree fell onto a home on the west side of Junction City. Power outages to about one-third of the parish residents. The 400 block of Old Meeks Road was flooded.

Probability

The annual return rate (frequency) for tropical cyclone occurrences in the parish is 0.19 (19% annual probability) or approximately 1 tropical cyclone occurrence every 5 to 6 years.

Climate Change Impacts

Climate change has the potential to alter the prevalence and severity of extreme incidents such as tropical cyclones. Louisiana is expected to experience more days with temperatures above 95°F this century which means an increase in sea surface and ambient temperatures, alterations in the hydrological cycle, and an increase in seal level which collectively may increase the frequency of large storm incidents and impacts. Research indicates that the warming climate will increase the frequency of Category 4 and 5 hurricanes but decrease the frequency of less severe tropical cyclone incidents by the end of the century. This increase in the frequency of Category 4 and 5 hurricanes will lead to an increase in damage to the built environment and increased negative effects on the economy and ecosystem.

Climate change is amplifying the impacts of tropical cyclones on both infrastructure and vulnerable populations, making them more frequent and severe. As ocean temperatures rise due to global warming, tropical cyclones have access to greater energy, leading to stronger and more destructive storms. The intensification of cyclones poses significant risks to infrastructure located in coastal regions.

One of the primary impacts of tropical cyclones on infrastructure is the damage caused by strong winds and storm surges. Cyclones can rip apart buildings, topple power lines, and uproot trees, leading to widespread destruction of homes, businesses, and public facilities. Coastal areas are particularly vulnerable to storm surges, which can inundate low-lying regions and cause severe flooding, damaging roads, bridges, and critical lifeline infrastructure such as water and sewage systems.

Vulnerable populations face disproportionate risks during tropical cyclones, especially in low-lying coastal communities. People with limited mobility, the elderly, and low-income households often lack resources and access to evacuation options, making them more susceptible to the devastating impacts of cyclones. Displacement, property damage, and loss of livelihoods are common consequences for vulnerable populations affected by cyclones, exacerbating existing social inequalities and pushing them further into hardship.

Moreover, tropical cyclones can have long-lasting effects on the mental and physical health of vulnerable populations. The trauma caused by experiencing such extreme weather events can lead to long-term psychological distress. Lack of access to healthcare and resources after cyclones can also result in a higher risk of waterborne diseases and malnutrition for vulnerable communities.

To mitigate the impacts of climate change on infrastructure and vulnerable populations concerning tropical cyclones, several actions are crucial. Investing in more resilient infrastructure that can withstand stronger storms and higher storm surges is essential to minimize damage and ensure the continuity of critical services. Enhancing early warning systems and evacuation plans can save lives and improve the preparedness of vulnerable populations. Additionally, providing social safety nets and support to vulnerable communities can aid in their recovery and reduce the long-term impacts of cyclones on their well-being. Mitigating climate change by reducing greenhouse gas emissions is also vital to curbing the intensification of tropical cyclones and protecting both infrastructure and vulnerable populations from their devastating effects.

Vulnerability Analysis

The NRI includes data on the expected annual losses to individual natural hazards, historical losses, and overall risk at the county and Census tract level. The following table provides an overview of each category at the parish level for tropical cyclones.

*Table 2-87: National Risk Index (NRI) Summarization of Tropical Cyclone Occurrences for the Parish.
(Source: National Risk Index)*

Expected Annual Losses	Overall Risk Rating
Very Low	Very Low

Estimated Impact and Potential Loss

Using Hazus 100-Year Hurricane Model, the 100-year hurricane scenario was analyzed to determine losses from this worst-case scenario. The following table shows the total economic losses that would result from this occurrence.

*Table 2-88: Total Estimated Losses for a 100-Year Hurricane Event
(Source: Hazus)*

Jurisdiction	Estimated Total Losses from 100-Year Hurricane Event
Unincorporated Union Parish	\$547,912
Bernice	\$49,637
Downsville	\$4,393
Farmerville	\$123,214
Junction City	\$15,997
Lillie	\$4,063
Marion	\$22,805
Spearsville	\$4,612
Total	\$772,633

Total losses from a 100-year hurricane event for the parish were compared with the total value of assets to determine the ratio of potential damage to total inventory in the table below.

Table 2-89: Ratio of Total Losses to Total Estimated Value of Assets for the Parish.
(Source: Hazus)

Jurisdiction	Estimated Total Losses from 100-Year Hurricane Event	Total Estimated Value of Assets	Ratio of Estimated Losses to Total Value
Unincorporated Union Parish	\$547,912	\$2,173,245,000	< 0.1%
Bernice	\$49,637	\$264,887,000	< 0.1%
Downsville	\$4,393	\$21,003,000	< 0.1%
Farmerville	\$123,214	\$567,331,000	< 0.1%
Junction City	\$15,997	\$51,156,000	< 0.1%
Lillie	\$4,063	\$29,721,000	< 0.1%
Marion	\$22,805	\$125,041,000	< 0.1%
Spearsville	\$4,612	\$21,456,000	< 0.1%

Based on the Hazus Hurricane Model, estimated total losses for the parish and the jurisdictions ranged from less than 0.1% of the total estimated value of all assets.

The Hazus Hurricane Model also provides a breakdown for seven primary sectors (Hazus occupancy) throughout the parish. The losses for the parish by sector are listed in the table below.

Table 2-90: Estimated Losses in Unincorporated Area of the Parish for a 100-Year Hurricane Event
(Source: Hazus)

Unincorporated Union Parish	Estimated Total Losses from 100-Year Hurricane Event
Agricultural	\$286
Commercial	\$2,510
Government	\$194
Industrial	\$1,065
Religious / Non-Profit	\$1,321
Residential	\$542,375
Schools	\$161
Total	\$547,912

*Table 2-91: Estimated Losses in Bernice for a 100-Year Hurricane Event
(Source: Hazus)*

Bernice	Estimated Total Losses from 100-Year Hurricane Event
Agricultural	\$26
Commercial	\$227
Government	\$18
Industrial	\$96
Religious / Non-Profit	\$120
Residential	\$49,135
Schools	\$15
Total	\$49,637

*Table 2-92: Estimated Losses in Downsview for a 100-Year Hurricane Event
(Source: Hazus)*

Downsview	Estimated Total Losses from 100-Year Hurricane Event
Agricultural	\$2
Commercial	\$20
Government	\$2
Industrial	\$9
Religious / Non-Profit	\$11
Residential	\$4,348
Schools	\$1
Total	\$4,393

*Table 2-93: Estimated Losses in Farmerville for a 100-Year Hurricane Event
(Source: Hazus)*

Farmerville	Estimated Total Losses from 100-Year Hurricane Event
Agricultural	\$64
Commercial	\$564
Government	\$44
Industrial	\$239
Religious / Non-Profit	\$297
Residential	\$121,969
Schools	\$36
Total	\$123,214

*Table 2-94: Estimated Losses in Junction City for a 100-Year Hurricane Event
(Source: Hazus)*

Junction City	Estimated Total Losses from 100-Year Hurricane Event
Agricultural	\$8
Commercial	\$73
Government	\$6
Industrial	\$31
Religious / Non-Profit	\$39
Residential	\$15,835
Schools	\$5
Total	\$15,997

*Table 2-95: Estimated Losses in Lillie for a 100-Year Hurricane Event
(Source: Hazus)*

Lillie	Estimated Total Losses from 100-Year Hurricane Event
Agricultural	\$2
Commercial	\$19
Government	\$1
Industrial	\$8
Religious / Non-Profit	\$10
Residential	\$4,022
Schools	\$1
Total	\$4,063

*Table 2-96: Estimated Losses in Marion for a 100-Year Hurricane Event
(Source: Hazus)*

Marion	Estimated Total Losses from 100-Year Hurricane Event
Agricultural	\$12
Commercial	\$104
Government	\$8
Industrial	\$44
Religious / Non-Profit	\$55
Residential	\$22,575
Schools	\$7
Total	\$22,805

Table 2-97: Estimated Losses in Spearsville for a 100-Year Hurricane Event
(Source: Hazus)

Spearsville	Estimated Total Losses from 100-Year Hurricane Event
Agricultural	\$2
Commercial	\$21
Government	\$2
Industrial	\$9
Religious / Non-Profit	\$11
Residential	\$4,566
Schools	\$1
Total	\$4,612

The following figure displays the wind zones that affect the parish in relation to critical facilities throughout the parish:

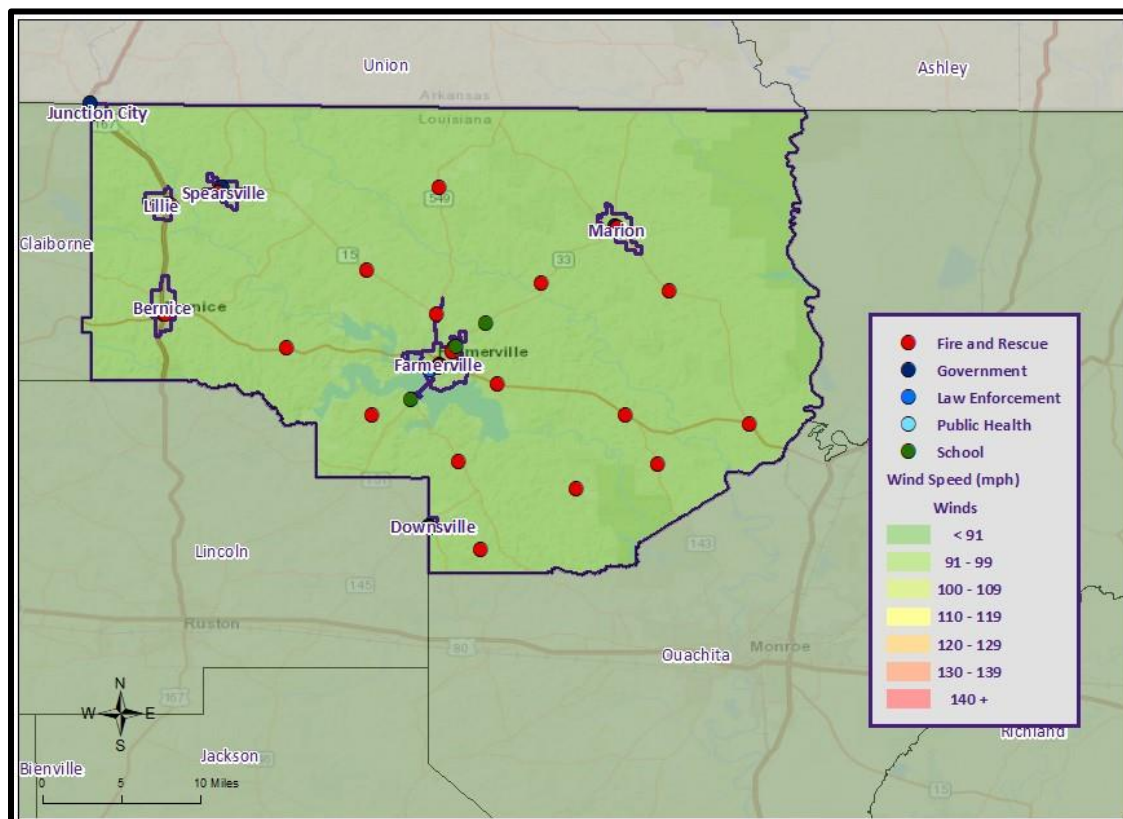

Figure 2-36: Winds Zones for the Parish in Relation to Critical Facilities

Vulnerable Population

The total population within the parish that is susceptible to a tropical cyclone hazard is shown in the table on the following page.

Table 2-98: Number of People Susceptible to a 100-Year Hurricane Event in the Parish
(Source: Hazus)

Number of People Exposed to Hurricane Hazards			
Location	# in Community	# in Hazard Area	% in Hazard Area
Unincorporated Union Parish	14,968	14,968	100%
Bernice	1,356	1,356	100%
Downsville	120	120	100%
Farmerville	3,366	3,366	100%
Junction City	437	437	100%
Lillie	111	111	100%
Marion	623	623	100%
Spearsville	126	126	100%
Total	21,107	21,107	100%

The Hazus hurricane model was also extrapolated to provide an overview of vulnerable populations throughout the parish. These populations are illustrated in the following tables:

Table 2-99: Vulnerable Populations in Unincorporated Area of the Parish for a 100-Year Hurricane Event
(Source: Hazus)

Unincorporated Union Parish		
Category	Total Numbers	Percentage of People in Hazard Area
Number in Hazard Area	14,968	100.0%
Persons Under 5 Years	971	6.5%
Persons Under 18 Years	2,473	16.5%
Persons 65 Years and Over	2,470	16.5%
White	10,331	69.0%
Minority	4,637	31.0%

Table 2-100: Vulnerable Populations in Bernice for a 100-Year Hurricane Event
(Source: Hazus)

Bernice		
Category	Total Numbers	Percentage of People in Hazard Area
Number in Hazard Area	1,356	100.0%
Persons Under 5 Years	124	9.1%
Persons Under 18 Years	283	20.9%
Persons 65 Years and Over	192	14.2%
White	334	24.6%
Minority	1,022	75.4%

*Table 2-101: Vulnerable Populations in Downsville for a 100-Year Hurricane Event
(Source: Hazus)*

Downsville		
Category	Total Numbers	Percentage of People in Hazard Area
Number in Hazard Area	120	100.0%
Persons Under 5 Years	13	10.6%
Persons Under 18 Years	19	15.6%
Persons 65 Years and Over	14	12.1%
White	111	92.2%
Minority	9	7.8%

*Table 2-102: Vulnerable Populations in Farmerville for a 100-Year Hurricane Event
(Source: Hazus)*

Farmerville		
Category	Total Numbers	Percentage of People in Hazard Area
Number in Hazard Area	3,366	100.0%
Persons Under 5 Years	268	8.0%
Persons Under 18 Years	634	18.8%
Persons 65 Years and Over	488	14.5%
White	977	29.0%
Minority	2,389	71.0%

*Table 2-103: Vulnerable Populations in Junction City for a 100-Year Hurricane Event
(Source: Hazus)*

Junction City		
Category	Total Numbers	Percentage of People in Hazard Area
Number in Hazard Area	437	100.0%
Persons Under 5 Years	29	6.5%
Persons Under 18 Years	81	18.6%
Persons 65 Years and Over	86	19.6%
White	214	49.0%
Minority	223	51.0%

Table 2-104: Vulnerable Populations in Lillie for a 100-Year Hurricane Event
(Source: Hazus)

Lillie		
Category	Total Numbers	Percentage of People in Hazard Area
Number in Hazard Area	111	100.0%
Persons Under 5 Years	5	4.2%
Persons Under 18 Years	14	12.7%
Persons 65 Years and Over	19	17.0%
White	64	57.6%
Minority	47	42.4%

Table 2-105: Vulnerable Populations in Marion for a 100-Year Hurricane Event
(Source: Hazus)

Marion		
Category	Total Numbers	Percentage of People in Hazard Area
Number in Hazard Area	623	100.0%
Persons Under 5 Years	52	8.4%
Persons Under 18 Years	103	16.5%
Persons 65 Years and Over	104	16.7%
White	235	37.8%
Minority	388	62.2%

Table 2-106: Vulnerable Populations in Spearsville for a 100-Year Hurricane Event
(Source: Hazus)

Spearsville		
Category	Total Numbers	Percentage of People in Hazard Area
Number in Hazard Area	126	100.0%
Persons Under 5 Years	6	5.1%
Persons Under 18 Years	21	16.8%
Persons 65 Years and Over	30	24.1%
White	113	89.8%
Minority	13	10.2%

Vulnerability Score

Table 2-107: Tropical Cyclone Vulnerability Score for the Parish.

Tropical Cyclone Vulnerability Score						
	Probability	Impact	Spatial Extent	Warning Time	Duration	Risk Factor
Risk Level	3	4	4	1	4	3.3

Wildfires

Profile

A wildfire is combustion in a natural setting, marked by flames or intense heat. Most frequently, wildfires are ignited by lightning or unintentionally by humans. Fires set purposefully (but lawfully) are referred to as controlled fires or burns. There are three different types of wildfires: (1) Ground fires burn primarily in the thick layers of organic matter directly on the forest floor and even within the soil. Ground fires destroy root networks, peat, and compact litter. These fires spread extremely slowly and can smolder for months. (2) Surface fires burn litter (e.g., leaves, small sticks) and vegetative matter in the underbrush of a forest. (3) Crown fires spread rapidly by wind and move quickly by jumping along the tops of trees. There are two types of crown fires: (a) passive (or dependent) crown fires rely on heat transfer from surface fire, whereas (b) active (or independent) crown fires do not require any heat transfer from below. Active crown fires tend to occur with greater tree density and drier conditions. A firestorm is a mass crown fire (also called a running crown fire, area fire, or conflagration). They are large, continuous, intense fires that lead to violent convection. They are characterized by destructively violent surface in-drafts near and beyond their perimeter. Crown fires are the most damaging and most difficult to contain. The intensity of crown fires enables the fire to produce its own wind gusts. These so-called fire whirls can move embers ahead of the fire front and ignite new fires. Fire whirls are spinning vortex columns of ascending hot air and gases rising from the fire. Large fire whirls have the intensity of a small tornado.

The conditions conducive to the occurrence of wildfires are not distributed equally across the United States. Wildfires have a much greater likelihood of occurring in the western part of the country. Although less frequent than in other areas, wildfires do occur in Louisiana. Wildfire danger can vary greatly season to season, and is exacerbated by dry weather conditions. Factors that increase susceptibility to wildfires are the availability of fuel (e.g., litter and debris), topography (i.e., slope and elevation affect various factors like precipitation, fuel amount, and wind exposure), and specific meteorological conditions (e.g., low rainfall, high temperatures, low relative humidity, and winds). The potential for wildfire is often measured by the Keetch–Byram Drought Index (KBDI), which represents the net effect of evapotranspiration and precipitation in producing cumulative moisture deficiency in the soil. The KBDI aims to measure the amount of precipitation needed to return soil to its full field capacity, with KBDI values ranging from 0 (moist soil) to 800 (severe drought).

The wildland-urban interface and intermix land cover surface, developed by the SILVIS Lab at the University of Wisconsin in Madison, can be used to determine areas at risk. Wildland-urban interface is defined as the zone of transition between unoccupied land and human development. This usually includes communities or areas of human development that are within 0.5 miles of the zone. Wildland-urban intermix is defined as areas in which human development is intermixed with wildland fuels. Intermix and interface areas are at risk of wildfires.

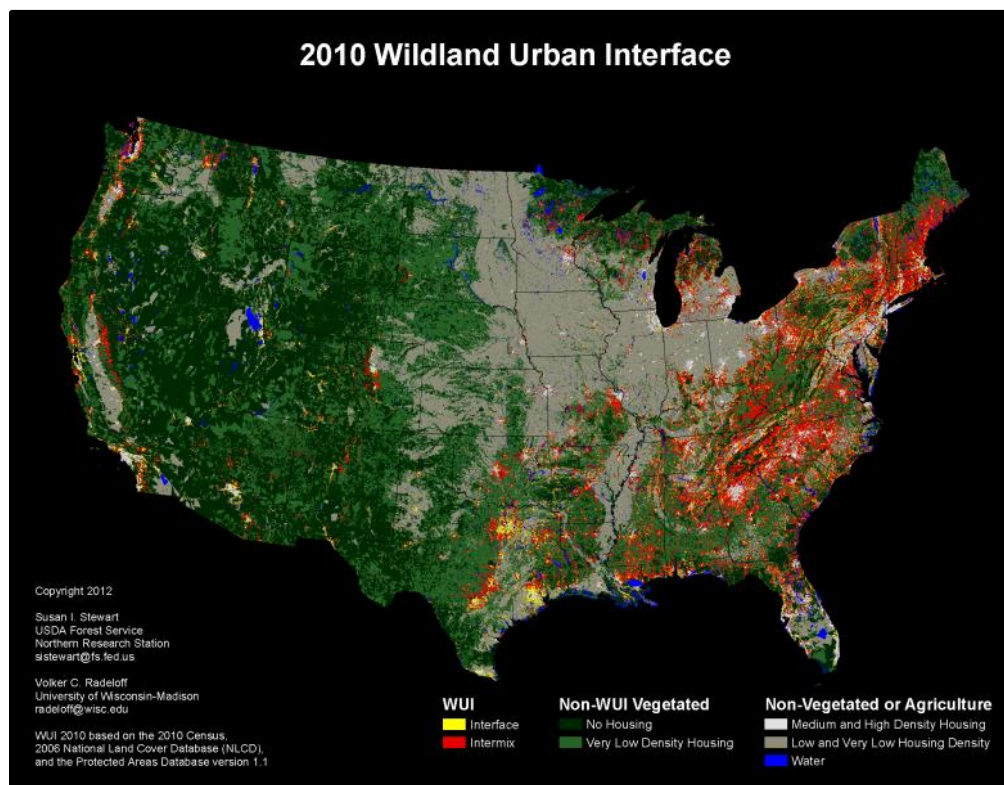

Figure 2-37: Contiguous USA Wildland Urban Interface Map.

According to the State of Louisiana Forestry Division, most forest fires in Louisiana are caused by intentional acts (arson) or carelessness and negligence committed by people, exacerbated by human confrontation with nature. The wildland–urban interface is the area in which development meets wildland vegetation, where both vegetation and the built environment provide fuel for fires. As development near wildland settings continues, more people and property are exposed to wildfire danger.

The Southern Group of State Foresters developed the Southern Wildfire Risk Assessment Portal to create awareness among the public and government sectors about the threat of wildfires in their areas. The Southern Wildfire Assessment Portal allows users to identify areas that are most prone to wildfires. The table below summarizes the intensity levels assigned to areas in the Southern Wildfire Assessment Portal.

Table 2-108: Southern Group of State Foresters Wildfire Risk Assessment Fire Intensity Scale.
 (Source: Southern Wildfire Assessment Portal)

Fire Intensity	
Level	Definition
1	Lowest Intensity: Minimal direct wildfire impacts. Location has a minimal chance of being directly impacted by a wildfire.
2	Low Intensity: Small flames usually less than two feet long; small amount of very short-range spotting possible. Fires are easy to suppress.
3	Moderate Intensity: Flames up to eight feet in length; short-range spotting is possible.
4	High Intensity: Large flames up to 30 feet in length; short-range spotting common; medium range spotting possible.
5	Highest Intensity: Very large flames up to 150 feet in length; profuse short-range spotting, frequent long-range spotting; strong fire induced winds.

Risk Assessment

Geographic Extent

Wildfires impact areas that are populated with forests and grasslands. The worst-case scenario for the unincorporated area of the parish is a level 5; Downsview, Junction City, and Marion are a level 4; Farmerville a level 3.5; and Bernice, Lillie, and Spearsville a level 3. The following figure displays the areas of wildland-urban interface and intermix in the Parish and the jurisdictions.

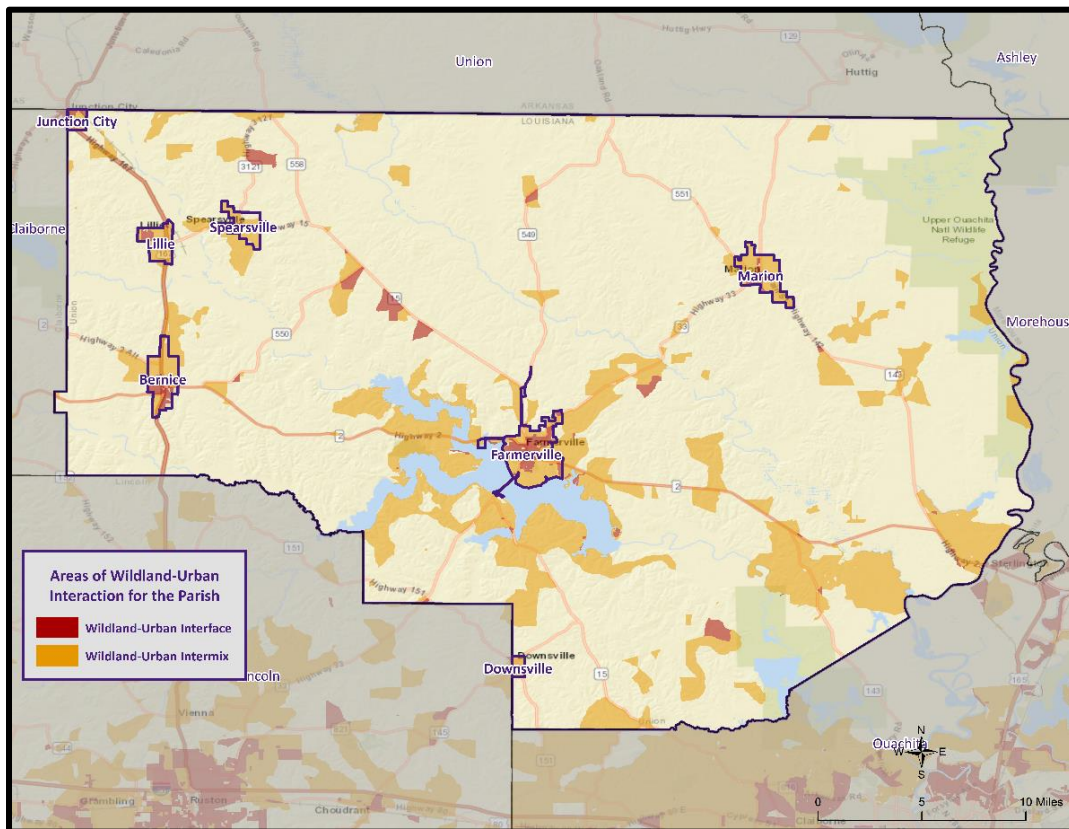

Figure 2-38: Wildland-Urban Interaction in the Parish.

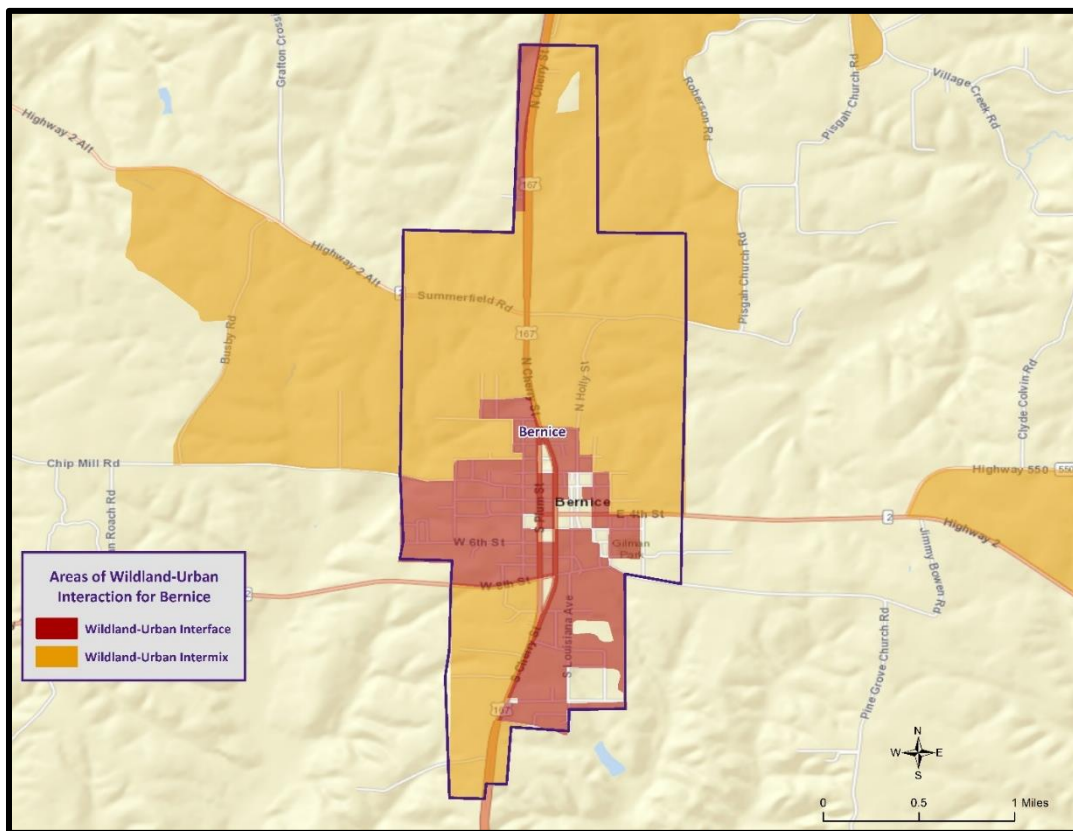

Figure 2-39: Wildland-Urban Interaction in Bernice.

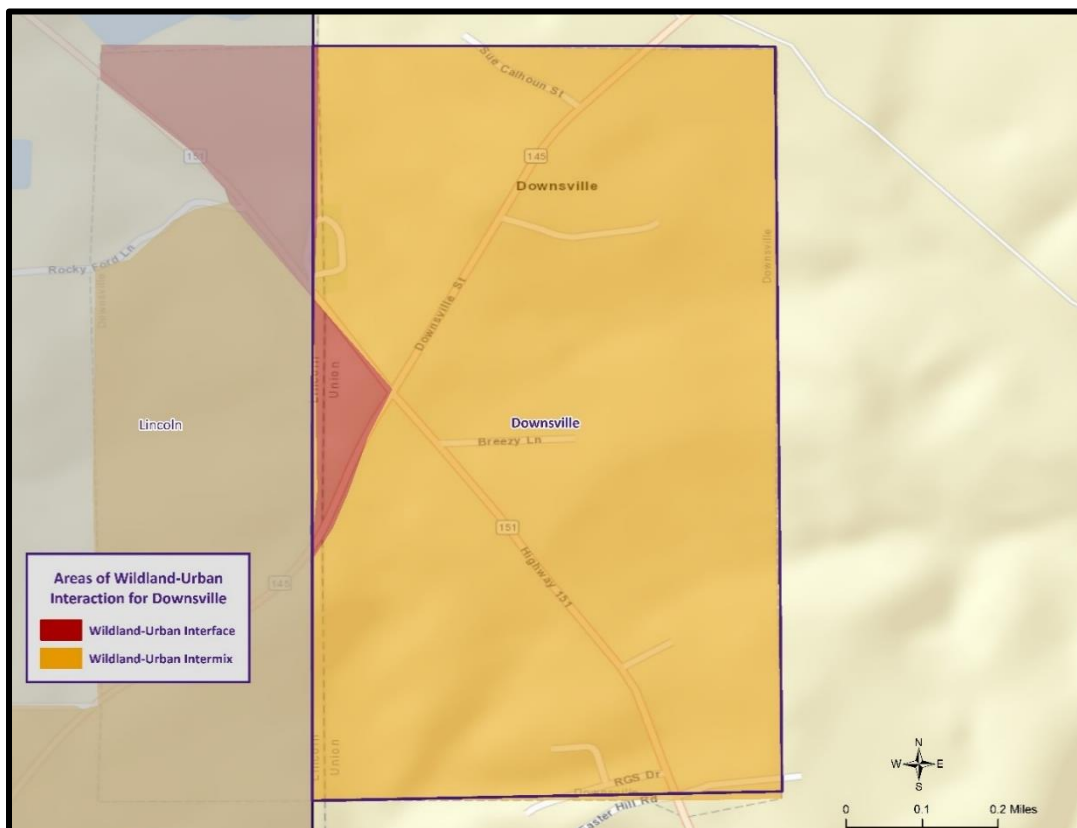

Figure 2-40: Wildland-Urban Interaction in Downsville.

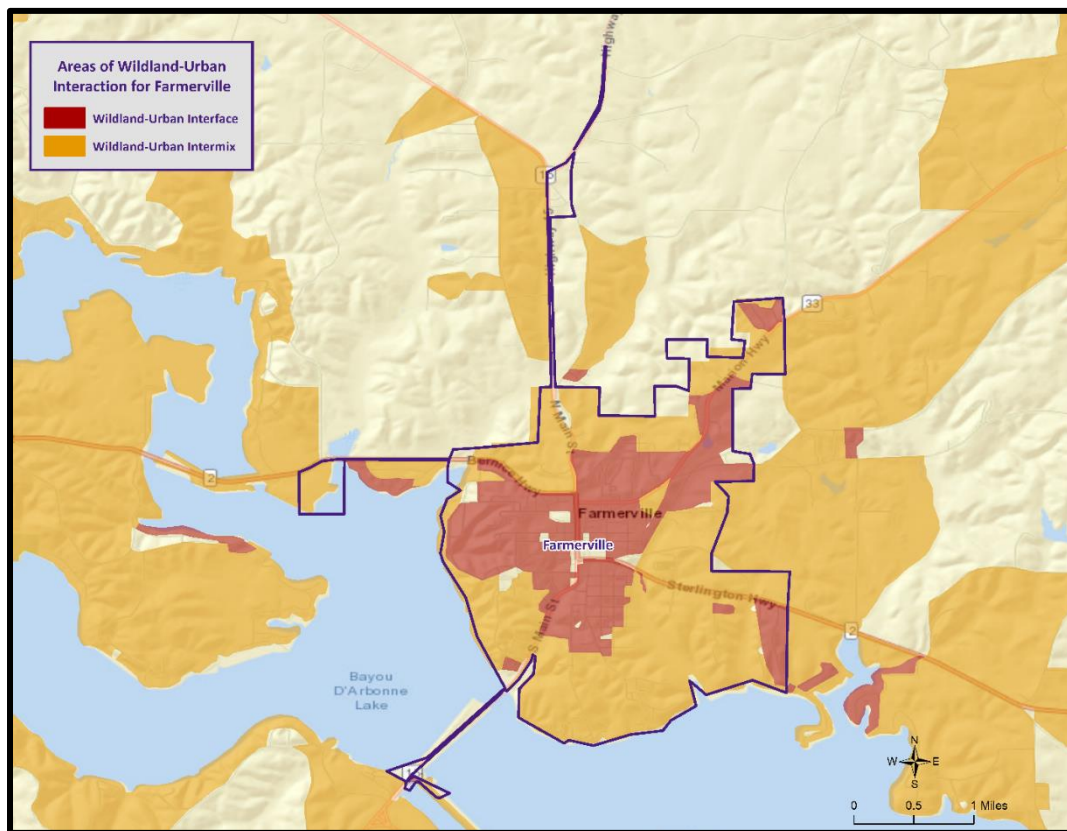

Figure 2-41: Wildland-Urban Interaction in Farmerville.

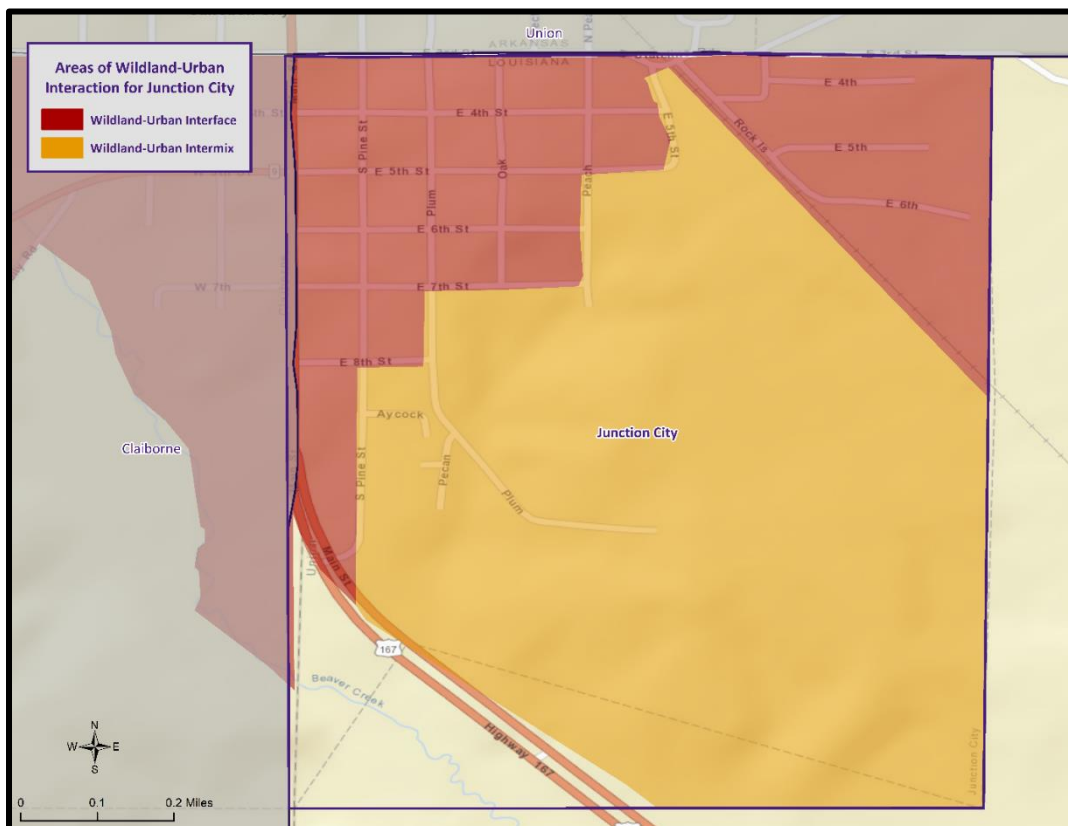

Figure 2-42: Wildland-Urban Interaction in Junction City.

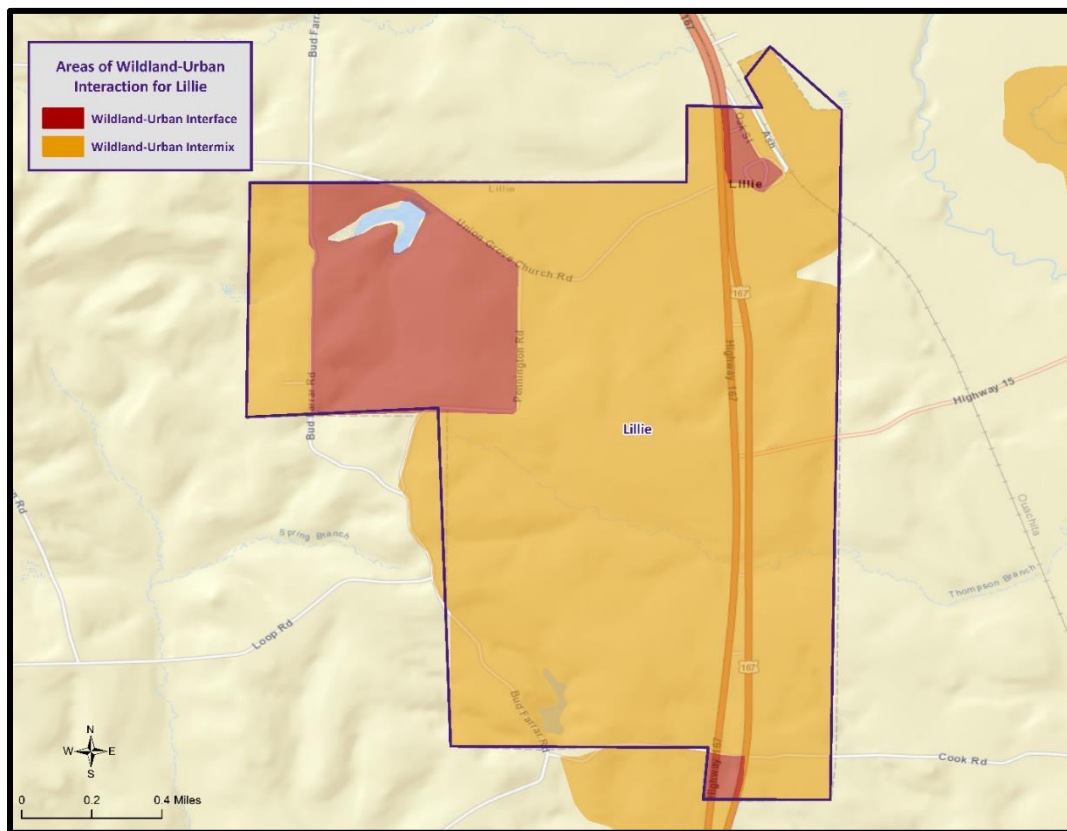

Figure 2-43: Wildland-Urban Interaction in Lillie.

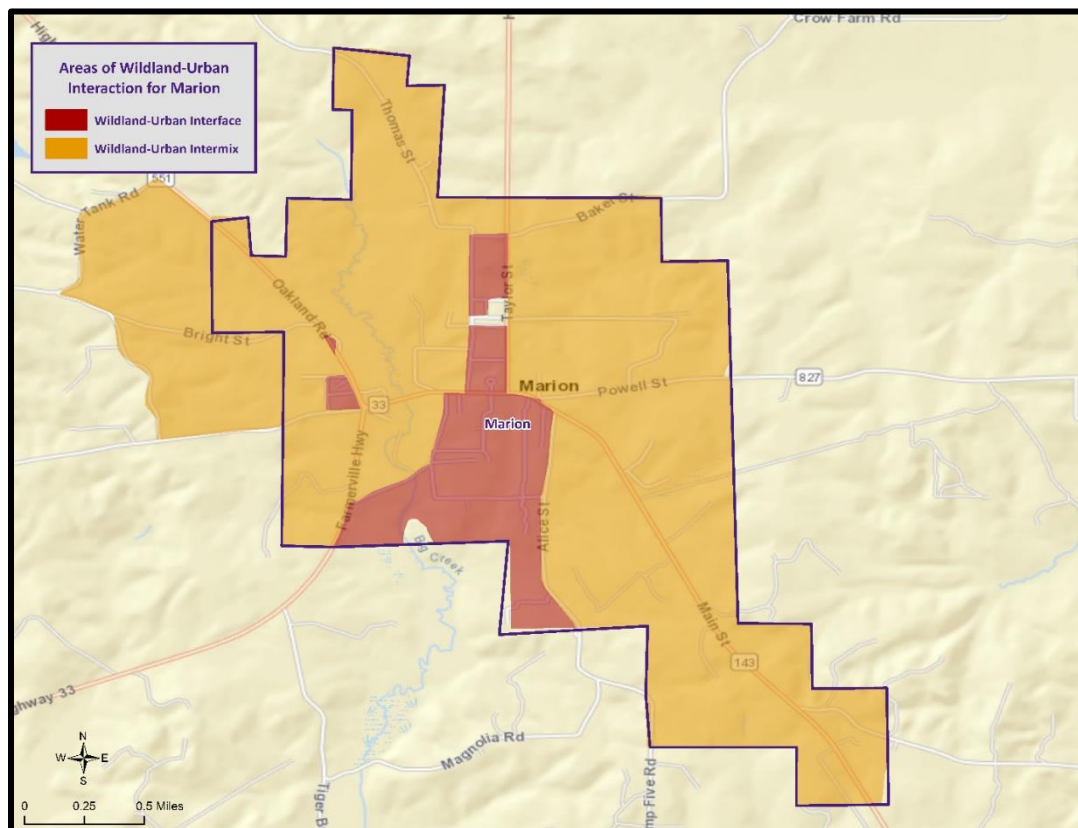

Figure 2-44: Wildland-Urban Interaction in Marion.

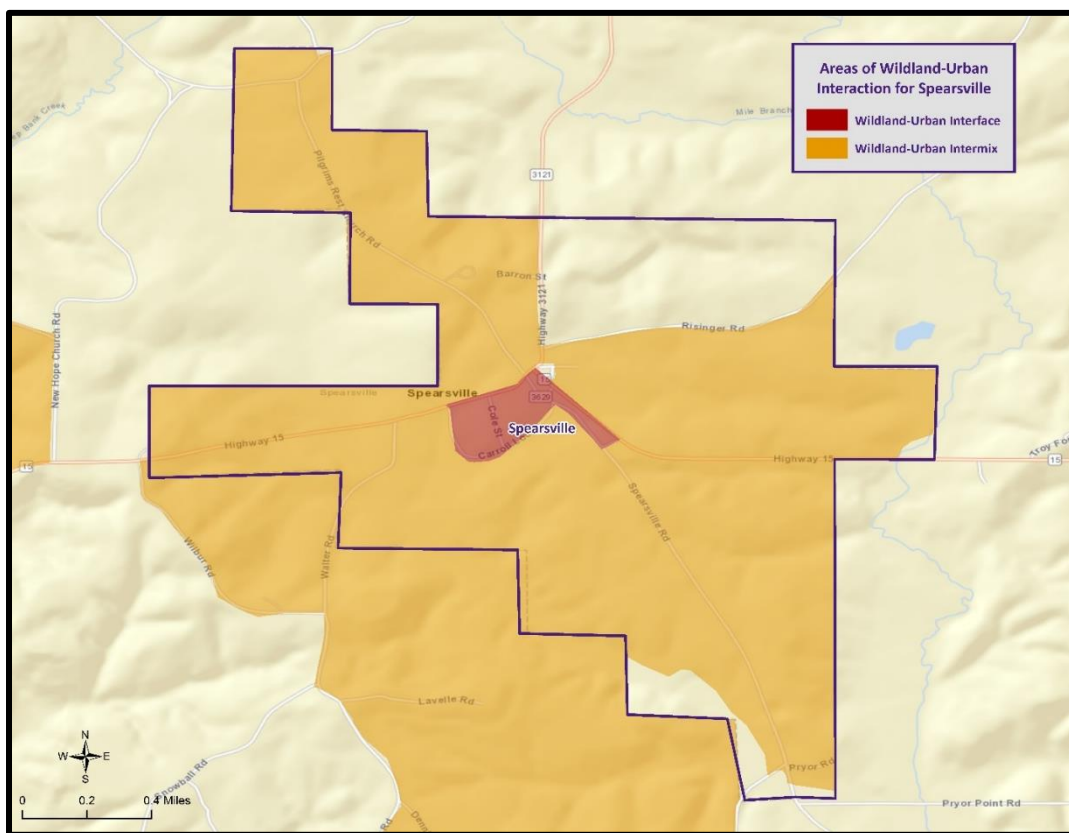

Figure 2-45: Wildland-Urban Interaction in Spearsville.

Previous Occurrences

The parish has experienced no significant wildfire occurrences between the years 1996 and 2022 per the NCEI Storm Events Database.

Probability

The annual return rate (frequency) for wildfire occurrences in the parish is less than 0.01 (< 1% annual probability) or approximately 1 wildfire event every 27 years.

Climate Change Impacts

The increasing probability and intensity of drought caused by climate change across Louisiana indicates that the risk of wildfires will also increase. The presence of drought or prolonged dry spells will lead to an increase in dry grasses, brush, and forests that act as fuel for fires.

Climate change is playing a significant role in the increasing frequency and severity of wildfires, resulting in substantial impacts on infrastructure and vulnerable populations. Rising temperatures, prolonged droughts, and altered precipitation patterns create ideal conditions for wildfires to ignite and spread rapidly. The destruction of critical infrastructure is one of the most profound consequences of wildfires. Roads, power lines, telecommunication networks, and water supply systems are vulnerable to damage, hindering emergency response efforts and disrupting access to essential services for communities affected by wildfires.

Vulnerable populations face unique challenges during wildfires. Those living in fire-prone areas often lack the means to adequately protect their homes and properties, making them more susceptible to property

loss and displacement. Low-income communities may also have limited access to resources for evacuation and recovery, further exacerbating the impacts of wildfires on their well-being. Additionally, the elderly, children, and individuals with respiratory conditions are at heightened health risks due to poor air quality caused by wildfire smoke, which can lead to respiratory problems and other health issues.

Furthermore, wildfires can have long-term social and economic impacts on vulnerable populations. Displacement and property loss can force people to leave their homes and communities, leading to disruptions in education, employment, and social connections. The loss of livelihoods, particularly for those dependent on agriculture or tourism in affected regions, can exacerbate poverty and economic inequality.

To address the impacts of climate change on infrastructure and vulnerable populations concerning wildfires, various strategies are necessary. Investing in fire-resistant infrastructure and implementing better land use planning can help reduce the risk of infrastructure damage during wildfires. Creating and improving evacuation plans and warning systems can aid in ensuring the safety of vulnerable communities. Additionally, providing support and resources for those affected by wildfires, such as temporary housing, healthcare, and financial assistance, is essential for their recovery and well-being. To mitigate future wildfires and their impacts, it is imperative to take urgent action on climate change by reducing greenhouse gas emissions and implementing sustainable land management practices to protect both infrastructure and vulnerable populations from the increasing threats of wildfires.

Vulnerability Analysis

The NRI includes data on the expected annual losses to individual natural hazards, historical losses, and overall risk at the county and Census tract level. The following table provides an overview of each category at the parish level for wildfires.

*Table 2-109: National Risk Index (NRI) Summarization of Wildfire Occurrences for the Parish.
(Source: National Risk Index)*

Expected Annual Losses	Overall Risk Rating
Very Low	Very Low

Estimated Impact and Potential Loss

Using Hazus, along with wildland-urban interaction areas, the table below presents an analysis of total building exposure that is located within the wildland-urban interaction areas.

*Table 2-110: Total Building Exposure by Wildland-Urban Interaction Areas.
(Source: Hazus)*

Jurisdiction	Estimated Total Building Exposure
Unincorporated Union Parish	\$1,717,717,000
Bernice	\$259,903,000
Downsville	\$26,512,000
Farmerville	\$559,957,000
Junction City	\$51,414,000
Lillie	\$29,979,000
Marion	\$125,810,000
Spearsville	\$21,456,000
Total	\$2,792,748,000

Hazus also provides a breakdown by jurisdiction for seven primary sectors (Hazus occupancy) throughout the parish. Utilizing this information with the wildland-urban interaction areas allows for identifying the total exposure by jurisdiction.

Table 2-111: Estimated Exposure for Unincorporated Union Parish by Sector.
(Source: Hazus)

Unincorporated Union Parish	Estimated Total Building Exposure by Sector
Agricultural	\$8,754,000
Commercial	\$69,736,000
Government	\$3,496,000
Industrial	\$38,274,000
Religious / Non-Profit	\$46,320,000
Residential	\$1,544,207,000
Schools	\$6,930,000
Total	\$1,717,717,000

Table 2-112: Estimated Exposure for Bernice by Sector.
(Source: Hazus)

Bernice	Estimated Total Building Exposure by Sector
Agricultural	\$268,000
Commercial	\$63,674,000
Government	\$1,686,000
Industrial	\$11,675,000
Religious / Non-Profit	\$6,842,000
Residential	\$171,938,000
Schools	\$3,820,000
Total	\$259,903,000

Table 2-113: Estimated Exposure in Downsview Rouge by Sector.
(Source: Hazus)

Downsview	Estimated Total Building Exposure by Sector
Agricultural	\$422,000
Commercial	\$0
Government	\$766,000
Industrial	\$6,900,000
Religious / Non-Profit	\$2,608,000
Residential	\$15,816,000
Schools	\$0
Total	\$26,512,000

Table 2-114: Estimated Exposure for Farmerville by Sector.

(Source: Hazus)

Farmerville	Estimated Total Building Exposure by Sector
Agricultural	\$2,390,000
Commercial	\$179,735,000
Government	\$14,844,000
Industrial	\$6,195,000
Religious / Non-Profit	\$24,566,000
Residential	\$318,529,000
Schools	\$13,698,000
Total	\$559,957,000

Table 2-115: Estimated Exposure for Junction City by Sector.

(Source: Hazus)

Junction City	Estimated Total Building Exposure by Sector
Agricultural	\$0
Commercial	\$0
Government	\$250,000
Industrial	\$0
Religious / Non-Profit	\$0
Residential	\$51,164,000
Schools	\$0
Total	\$51,414,000

Table 2-116: Estimated Exposure for Lillie by Sector.

(Source: Hazus)

Lillie	Estimated Total Building Exposure by Sector
Agricultural	\$0
Commercial	\$592,000
Government	\$0
Industrial	\$15,525,000
Religious / Non-Profit	\$1,304,000
Residential	\$12,558,000
Schools	\$0
Total	\$29,979,000

Table 2-117: Estimated Exposure in Marion by Sector.
(Source: Hazus)

Marion	Estimated Total Building Exposure by Sector
Agricultural	\$134,000
Commercial	\$21,645,000
Government	\$1,420,000
Industrial	\$3,937,000
Religious / Non-Profit	\$1,666,000
Residential	\$97,008,000
Schools	\$0
Total	\$125,810,000

Table 2-118: Estimated Exposure for Spearsville by Sector.
(Source: Hazus)

Spearsville	Estimated Total Building Exposure by Sector
Agricultural	\$0
Commercial	\$0
Government	\$0
Industrial	\$0
Religious / Non-Profit	\$6,670,000
Residential	\$14,786,000
Schools	\$0
Total	\$21,456,000

Vulnerable Population

The total population within the parish that is located within a wildland-urban interaction area is shown in the table below:

Table 2-119: Population Located within a Wildland-Urban Interaction Areas.
(Source: 2020 U.S. Census Data)

Number of People Located in Wildland-Urban Interaction Areas			
Location	# in Community	# in Hazard Area	% in Hazard Area
Unincorporated Union Parish	14,968	13,194	88.1%
Bernice	1,356	1,356	100.0%
Downsville	120	120	100.0%
Farmerville	3,366	3,366	100.0%
Junction City	437	437	100.0%
Lillie	111	101	91.0%
Marion	623	623	100.0%
Spearsville	126	126	100.0%
Total	21,107	19,323	91.5%

The 2020 U.S. Census data was also extrapolated to provide an overview of populations located within wildland-urban interaction areas throughout the jurisdictions. The data is illustrated in the following tables:

Table 2-120: Population in Unincorporated Union Parish Located within a Wildland-Urban Interaction Area.

(Source: 2020 Census Data)

Unincorporated Union Parish		
Category	Total Numbers	Percentage of People in Hazard Area
Number in Hazard Area	13,194	88.1%
Persons Under 5 Years	856	6.5%
Persons Under 18 Years	2,180	16.5%
Persons 65 Years and Over	2,177	16.5%
White	9,106	69.0%
Minority	4,088	31.0%

Table 2-121: Population in Bernice Located within a Wildland-Urban Interaction Area.

(Source: 2020 Census Data)

Bernice		
Category	Total Numbers	Percentage of People in Hazard Area
Number in Hazard Area	1,356	100.0%
Persons Under 5 Years	124	9.1%
Persons Under 18 Years	283	20.9%
Persons 65 Years and Over	192	14.2%
White	334	24.6%
Minority	1,022	75.4%

Table 2-122: Population in Downsview Located within a Wildland-Urban Interaction Area.

(Source: 2020 Census Data)

Downsview		
Category	Total Numbers	Percentage of People in Hazard Area
Number in Hazard Area	120	100.0%
Persons Under 5 Years	13	10.6%
Persons Under 18 Years	19	15.6%
Persons 65 Years and Over	14	12.1%
White	111	92.2%
Minority	9	7.8%

*Table 2-123: Population in Farmerville Located within a Wildland-Urban Interaction Area.
(Source: 2020 Census Data)*

Farmerville		
Category	Total Numbers	Percentage of People in Hazard Area
Number in Hazard Area	3,366	100.0%
Persons Under 5 Years	268	8.0%
Persons Under 18 Years	634	18.8%
Persons 65 Years and Over	488	14.5%
White	977	29.0%
Minority	2,389	71.0%

*Table 2-124: Population in Junction City Located within a Wildland-Urban Interaction Area.
(Source: 2020 Census Data)*

Junction City		
Category	Total Numbers	Percentage of People in Hazard Area
Number in Hazard Area	437	100.0%
Persons Under 5 Years	29	6.5%
Persons Under 18 Years	81	18.6%
Persons 65 Years and Over	86	19.6%
White	214	49.0%
Minority	223	51.0%

*Table 2-125: Population in Lillie Located within a Wildland-Urban Interaction Area.
(Source: 2020 Census Data)*

Lillie		
Category	Total Numbers	Percentage of People in Hazard Area
Number in Hazard Area	101	91.0%
Persons Under 5 Years	4	4.2%
Persons Under 18 Years	13	12.7%
Persons 65 Years and Over	17	17.0%
White	58	57.6%
Minority	43	42.4%

Table 2-126: Population in Marion Located within a Wildland-Urban Interaction Area.
(Source: 2020 Census Data)

Marion		
Category	Total Numbers	Percentage of People in Hazard Area
Number in Hazard Area	623	100.0%
Persons Under 5 Years	52	8.4%
Persons Under 18 Years	103	16.5%
Persons 65 Years and Over	104	16.7%
White	235	37.8%
Minority	388	62.2%

Table 2-127: Population in Spearsville Located within a Wildland-Urban Interaction Area.
(Source: 2020 Census Data)

Spearsville		
Category	Total Numbers	Percentage of People in Hazard Area
Number in Hazard Area	126	100.0%
Persons Under 5 Years	6	5.1%
Persons Under 18 Years	21	16.8%
Persons 65 Years and Over	30	24.1%
White	113	89.8%
Minority	13	10.2%

Vulnerability Score

Table 2-128: Wildfire Vulnerability Score for Union Parish.

Wildfire Vulnerability Score						
	Probability	Impact	Spatial Extent	Warning Time	Duration	Risk Factor
Risk Level	1	3	4	1	2	2.25

Winter Weather

Profile

For Louisiana and other parts of the southeastern United States, a severe winter storm occurs when humid air from the Gulf of Mexico meets a cold air mass from the north. Once the cold air mass crosses Louisiana, and the temperature drops, precipitation may fall in the form of snow or sleet. If the ground temperature is cold enough but air temperature is above freezing, rain can freeze instantly on contact with the surface, causing massive ice storms.

The winter storm events that affect the state of Louisiana are ice storms, freezes, and snow events. Of the winter storm types listed above, ice storms are the most dangerous. Ice storms occur during a precipitation event when warm air aloft exceeds 32 °F, while the surface remains below the freezing point. Ice will form on all surfaces when precipitation originating as rain or drizzle contacts physical structures. These ice storms are usually accompanied by freezing temperatures and occasionally snow.

Winter storms can be accompanied by strong winds, creating blizzard conditions with blinding, wind driven snow, severe drifting, and dangerous wind chill. These types of conditions are very rare in Louisiana, even in north Louisiana, but ice storms are more common. The climatic line between snow and rain often stalls over north Louisiana, creating ideal conditions for ice accumulation.

In a typical winter storm event, homes and buildings are damaged by ice accumulation, either directly by the weight of the ice on the roofs or by trees and/or limbs falling on buildings. While it is not very prevalent, this type of damage can occur in Louisiana, particularly in north Louisiana. Effects of winter weather more likely to occur in Louisiana, especially southern Louisiana, include extreme temperatures which can cause waterlines to freeze and sewer lines to rupture. This is especially true with elevated or mobile homes since cold air is able to access more of the building's infrastructure. Winter storms can also have a devastating effect on agriculture, particularly on crops (like citrus) that are dependent on warm weather. Long exposures to low temperatures can kill many kinds of crops, and ice storms can weigh down branches and fruit.

Winter storms are not only a direct threat to human health through conditions like frostbite and hypothermia, but they are also an indirect threat to human health due to vehicle accidents and loss of power and heat, which can be disrupted for days. However, these impacts are rarely seen in Louisiana. As people use space heaters and fireplaces to stay warm, the risk of household fires and carbon monoxide poisoning increases.

Winter storm events occur throughout Louisiana usually during the colder calendar months of December, January, and February. Severe weather events do not occur with the same frequency across all parts of Louisiana. The northern quarter of Louisiana has historically experienced the most severe winter events between 1987 and 2012. The central, and to an even greater extent the southern parts of the state, such as Ascension Parish, have experienced the fewest severe winter events. The following table shows the Sperry-Piltz Ice Accumulation Index which is utilized to predict the potential damage to overhead utility systems from freezing rain and ice storms.

Table 2-129: Sperry-Piltz Ice Accumulation Index

Ice Damage Index	Damage and Impact Descriptions
0	Minimal risk of damage to exposed utility systems; no alerts or advisories needed for crews, few outages.
1	Some isolated or localized utility interruptions are possible, typically lasting only a few hours. Roads and bridges may become slick and hazardous.
2	Scattered utility interruptions expected, typically lasting 12 to 24 hours. Roads and travel conditions may be extremely hazardous due to ice accumulation.
3	Numerous utility interruptions with some damage to main feeder lines and equipment expected. Tree limb damage is excessive. Outages lasting 1 – 5 days.
4	Prolonged and widespread utility interruptions with extensive damage to main distribution feeder lines and some high voltage transmission lines/structure. Outages lasting 5 – 10 days.
5	Catastrophic damage to entire exposed utility systems, including both distribution and transmission networks. Outages could last several weeks in some areas. Shelters needed.

Risk Assessment

Geographic Extent

All of the parish planning area is susceptible to the effects of winter storms. The worst-case scenario for winter storms is a 2 on the Sperry-Piltz Ice Accumulation Index.

Previous Occurrences

The parish has experienced 14 winter storm occurrences between the years 1996 and 2022 per the NCEI Storm Events Database. There have been three winter storm events since the 2018 update.

Table 2-130: Historical Winter Weather Occurrences in the Parish since the 2018 Update.

Date	Synopsis	Property Damage	Crop Damage	Fatalities	Injuries
11/14/2018	In Union Parish, Marion recorded 0.3 inches of snow, Rocky Branch 0.2 inches, and 0.1 inches measured in Farmerville.	\$0	\$0	0	0

Date	Synopsis	Property Damage	Crop Damage	Fatalities	Injuries
2/8/2019	An arctic cold front progressed southeast across the Ark-La-Tex during the daytime hours on February 7th, with temperatures falling from the 70s on the 7th, into the 20s and lower 30s by the morning of February 8th. Extensive mid and high clouds moved back into the region during the daytime hours on the 8th, and thickened up ahead of a shortwave trough that progressed east across Central and East Texas during the afternoon and evening. Large scale forcing and overrunning of warmer air atop the cold, dry, arctic air in place ahead of this trough resulted in areas of sleet initially developing by midday and through the afternoon over East Texas and Northwest Louisiana.	\$0	\$0	0	0
2/3/2022	A slow moving cold front moved through extreme Southeast Oklahoma shortly after daybreak on February 2nd, into Northeast Texas and Southwest Arkansas through the afternoon, and through North Louisiana during the evening. However, the deeper colder air was dammed up in the Ouachita Mountains of Southeast Oklahoma and Western Arkansas, with temperatures slowly falling to and below freezing across the Interstate 20 corridor of North Louisiana during the late afternoon through the evening hours on the 3rd.	\$0	\$0	0	0

Probability

The annual return rate (frequency) for winter storm occurrences in the parish is .19 (19% annual probability) or approximately 1 winter storm event every 5 to 6 years.

Climate Change Impacts

Winter weather is likely to become less frequent as the winter season decreases in length over the next century due to an increase in ambient and sea surface temperatures. By the end of the century, Louisiana is expected to experience a 5°F to 10°F increase in average ambient temperatures which will drastically reduce the number of days below freezing and lower the chance of winter weather. Precipitation is expected to increase during the winter months.

Climate change is influencing winter weather patterns, leading to significant impacts on both infrastructure and vulnerable populations. While it may seem counterintuitive, global warming can cause more frequent and intense winter storms. The warming of the Arctic and the disruption of the polar jet stream can result in polar vortex shifts, causing freezing temperatures and extreme winter conditions in regions that typically experience milder winters.

Winter weather impacts infrastructure in various ways. Freezing temperatures can damage roads, bridges, and other transportation networks, leading to increased maintenance costs and travel disruptions. Ice and snow accumulation on power lines can cause blackouts and outages, leaving communities without electricity and heating during frigid temperatures. Water supply systems can also be affected, as frozen pipes can burst, leading to water shortages and damage to properties.

Vulnerable populations are particularly at risk during severe winter weather events. Homeless individuals may struggle to find shelter and protection from the cold, leading to an increased risk of hypothermia and frostbite. Low-income households may face difficulties in affording heating costs, potentially exposing them to unsafe living conditions. The elderly and those with limited mobility may find it challenging to access essential services and resources during snowstorms, leading to isolation and health risks.

Moreover, winter storms can have economic consequences for vulnerable populations. Closures of schools and businesses during severe weather can lead to loss of income and educational disruptions, impacting families already facing financial challenges. In regions where winter tourism is vital, extreme winter weather can affect local economies, leading to job losses and reduced economic opportunities for vulnerable communities.

To address the impacts of climate change on infrastructure and vulnerable populations concerning winter weather, various measures are essential. Investing in winter-ready infrastructure, such as weather-resistant roads and insulated power lines, can help mitigate damage and improve resilience. Implementing programs to support vulnerable populations, such as providing emergency shelters, fuel assistance, and resources for winter preparedness, can protect them during extreme winter events. Climate change mitigation efforts to reduce greenhouse gas emissions are also crucial to addressing the root causes of extreme winter weather patterns, helping to protect both infrastructure and vulnerable populations from the adverse effects of winter storms in the long run.

Vulnerability Analysis

The NRI includes data on the expected annual losses to individual natural hazards, historical losses, and overall risk at the county and Census tract level. The following table provides an overview of each category at the parish level for winter storms.

*Table 2-131: National Risk Index (NRI) Summarization of Winter Storm Occurrences for the Parish.
(Source: National Risk Index)*

Expected Annual Losses	Overall Risk Rating
Very Low	Very Low

Estimated Impact and Potential Loss

Since 1996, there have been five significant winter storm occurrences per the NCEI Storm Events Database. The total property damage associated with these storms totaled approximately \$10,000. To estimate the potential losses on an annual basis, the total damages recorded were divided by the total number of years of available data in the NCEI Storm Events Database (1996 – 2022). This provides an annual estimated potential loss of \$370 and \$2,000 per event. The following tables provide an estimate of potential property losses for the Parish:

Table 2-132: Estimated Annual Property Losses in the Parish resulting from Winter Weather Damage.

Estimated Annual Potential Losses			
Unincorporated Union Parish	Bernice	Downsville	Farmerville
\$263	\$24	\$2	\$59

Table 2-133: Estimated Annual Property Losses in the Parish resulting from Winter Weather Damage.

Estimated Annual Potential Losses			
Junction City	Lillie	Marion	Spearsville
\$8	\$2	\$11	\$2

Vulnerable Population

Per the NCEI Storm Events Database, there have been no reported fatalities or injuries as a result of winter weather. However, winter storms can have a significant impact the population. They can cause physical injuries and even fatalities. High winds, falling trees, and structural collapses can pose immediate risks to people's safety during a storm. These storms can displace individuals and families from their homes, either temporarily or permanently. In cases of extensive property damage, people may be forced to evacuate or seek emergency shelter. The displacement can result in temporary homelessness or the need for long-term housing solutions.

Winter storms can disrupt critical infrastructure such as transportation systems, power grids, and water supply networks. Disruption in these services could lead to health issues or the inability to access essential services that are needed to meet basic needs. This can lead to not only physical issues but psychological effects as well.

Everyone in the parish is vulnerable to the impacts of winter storms; however, they can have a disproportionate impact on vulnerable populations exacerbating existing social, economic, and health disparities. Vulnerable populations, including low-income individuals, the homeless, and those living in standardized housing, are often more susceptible to the effects of winter storms.

Vulnerability Score

Table 2-134: Winter Storm Vulnerability Score for the Parish.

Winter Storm Vulnerability Score						
	Probability	Impact	Spatial Extent	Warning Time	Duration	Risk Factor
Risk Level	3	4	4	1	2	3

This Page Left Intentionally Blank

3. Capability Assessment

This section summarizes the results of efforts by each jurisdiction and other agency to develop policies, programs, and activities that directly or indirectly support hazard mitigation. It also provides information on resources and gaps in the parish's infrastructure, as well as relevant changes in its law since the last plan update, in order to suggest a mitigation strategy.

Through this assessment, Union Parish and the incorporated jurisdictions are able to identify strengths that could be used to reduce losses and reduce risk throughout the communities. It also identifies areas where mitigation actions might be used to supplement current capabilities and create a more resilient community before, during, and after a hazard event.

Policies, Plans and Programs

These capabilities are unique to the parish and jurisdictions, including planning, regulatory, administrative, technical, financial, and education and outreach resources. There are a number of mitigation-specific acts, plans, executive orders, and policies that lay out specific goals, objectives, and policy statements which already support or could support pre- and post-disaster hazard mitigation. Many of the ongoing plans and policies hold significant promise for hazard mitigation, and take an integrated and strategic look holistically at hazard mitigation in the Union Parish planning area to propose ways to continually improve it. These tools are valuable instruments in pre- and post-disaster mitigation as they facilitate the implementation of mitigation activities through the current legal and regulatory framework. Examples of existing documents include the following:

Table 3-1: Planning and Regulatory Capabilities

[illegible]

All jurisdictions within the Union Parish planning area will work to expand their capabilities by adding to these plans, as well as work to create new plans that will address a long-term recovery and resiliency framework. In instances where there are no existing plans, there will be a concerted effort to explore opportunities to create new plans that will address long-term recovery and resiliency framework as parish and local resources allow.

Building Codes, Permitting, Land Use Planning and Ordinances

Union Parish Government provides oversight for building permits and codes, land use planning, and all parish ordinances.

As of the 2023 update, Union Parish and the incorporated communities ensure that all adopted building codes are enforced and in compliance relating to the construction of any structure within the boundaries of the parish. Building permits are required prior to beginning any type of construction or renovation projects, installation of electrical wiring, plumbing or gas piping, moving manufactured/modular or portable buildings, and reroofing or demolitions.

The Union Parish Police Jury is also responsible for enforcing the parish ordinances related to health and safety, property maintenance standards, and condemnation of unsafe structures.

The Union Parish Police Jury meets regularly to consider any proposed ordinance changes, and to take final actions on proposed changes.

While local capabilities for mitigation can vary from community to community, the jurisdictions within the Union Parish planning area as a whole have a system in place to coordinate and share these capabilities through the OHSEP and through this Parish Hazard Mitigation Plan.

Some programs and policies, such as the above described, might use complementary tools to achieve a common end, but fail to coordinate with or support each other. Thus, coordination among local mitigation policies and programs is essential to hazard mitigation.

Administration, Technical, and Financial

The jurisdictions within the Union Parish planning area have administrative and technical capabilities in place that may be utilized in reducing hazard impacts or implementing hazard mitigation activities. Such capabilities include staff, skillset, and tools available in the community that may be accessed to implement mitigation activities and to effectively coordinate resources. The ability to access and coordinate these resources is also important. The table on the following page shows examples of resources in place.

Table 3-2: Administration and Technical Capabilities

Administration and Technical									
Identify whether your community has the following administrative and technical capabilities. For smaller jurisdictions without local staff resources, if there are public resources at the next higher level government that can provide technical assistance, indicate so in your comments.									
	Union Parish	Bernice	Dowryville	Farmerville	Junction City	Lillie	Marion	Spearsville	Comments
Administration	Yes / No								
Planning Commission	No	No	No	No	No	No	No	No	
Mitigation Planning Committee	No	No	No	No	No	No	No	No	
Maintenance programs to reduce risk (tree trimming, clearing drainage systems)	No	Yes	No	No	No	No	Yes	No	
Staff	Yes / No								
Chief Building Official	Yes	Yes	No	Yes	No	No	Yes	No	
Floodplain Administrator	Yes	No	No	Yes	No	No	No	No	
Emergency Manager	Yes	No	No	Yes	No	No	Yes	No	
Community Planner	No	No	No	No	No	No	Yes	No	
Civil Engineer	Yes	No	No	Yes	No	No	No	No	
GIS Coordinator	No	No	No	No	No	No	No	No	
Grant Writer	Yes	No	No	Yes	No	No	No	No	
Other	No	No	No	No	No	No	No	No	
Technical	Yes / No								
Warning Systems / Service (Reverse 911, outdoor warning signals)	No	No	No	No	No	No	No	No	
Hazard Data & Information	No	No	No	No	No	No	No	No	
Grant Writing	No	No	No	Yes	No	No	No	No	
Hazus Analysis	No	No	No	No	No	No	No	No	
Other	N/A	No	No	No	No	No	No	No	

Financial capabilities are the resources that Union Parish and its incorporated jurisdictions have access to or are eligible to use in order to fund mitigation actions. Costs associated with implementing the actions identified by the parish may vary from little to no cost actions, such as outreach efforts, or substantial action costs such acquisition of flood prone properties.

The following financial resources are available to fund mitigation actions in the Union Parish planning area:

Table 3-3: Financial Capabilities

Financial									
Identify whether your jurisdiction has access to or is eligible to use the following funding resources for hazard mitigation.									
	Union Parish	Bernice	Dowryville	Farmerville	Junction City	Lillie	Marion	Spearsville	Comments
Funding Resource	Yes / No								
Capital Improvements project funding	No	No	No	No	No	No	No	No	
Authority to levy taxes for specific purposes	Yes	No	No	Yes	No	No	Yes	No	
Fees for water, sewer, gas, or electric services	No	Yes	No	No	Yes	No	Yes	No	
Impact fees for new development	No	No	No	No	No	No	No	No	
Stormwater Utility Fee	No	No	No	No	No	No	No	No	
Community Development Block Grant (CDBG)	Yes	Yes	No	Yes	No	No	Yes	No	
Other Funding Programs	No	No	No	No	No	No	CWEF & LGAP	No	

Education and Outreach

A key element in hazard mitigation is promoting a safer, more disaster resilient community through education and outreach activities and/or programs. Successful outreach programs provide data and information that improves overall quality and accuracy of important information for citizens to feel better prepared and educated with mitigation activities. These programs enable the individual communities and the parish as a whole to maximize opportunities for implementation of activities through greater acceptance and consensus of the community.

The jurisdictions within the Union Parish planning area have existing education and outreach programs to implement mitigation activities, as well as communicate risk and hazard related information to its communities. Specifically, focusing on advising repetitive loss property owners of ways they can reduce

their exposure to damage by repetitive flooding remains a priority for the entire parish. The existing programs are as follows:

Table 3-4: Education and Outreach Capabilities

Education and Outreach									
Identify education and outreach programs and methods, already in place that could be used to implement mitigation activities and communicate hazard-related information.									
	Union Parish	Bernice	Downsville	Farmerville	Junction City	Lillie	Marion	Spearsville	Comments
Program / Organization	Yes / No								
Local citizen groups or non-profit organizations focused on environmental protection, emergency preparedness, access and functional needs populations, etc.	No	No	No	No	No	No	No	No	
Ongoing public education or information program (responsible water use, fire safety, household preparedness, environmental education)	No	No	No	No	Yes	No	No	No	
Natural Disaster or safety related school program	No	No	No	No	Yes	No	No	No	
Storm Ready certification	No	No	No	No	No	No	No	No	
Firewise Communities certification	No	No	No	No	No	No	No	No	
Public/Private partnership initiatives addressing disaster-related issues	No	No	No	No	No	No	No	No	
Other	No	No	No	No	No	No	No	No	

As reflected with the above existing regulatory mechanisms, programs and resources within the parish, the jurisdictions within the Union Parish planning area remain committed to expanding and improving on the existing capabilities within the parish. Communities will work together along with Union Parish toward increased participation in funding opportunities and available mitigation programs. Should funding become available, the hiring of additional personnel to dedicate to hazard mitigation initiatives and programs, as well as increasing ordinances within the parish, will enhance and expand overall risk reduction for the entirety of Union Parish.

Flood Insurance and Community Rating System

Participation in the CRS strengthens local capabilities by lowering flood insurance premiums for jurisdictions that exceed NFIP minimum requirements. As noted in the CRS Eligible Communities List effective April 1, 2023, neither Unincorporated Union Parish nor its jurisdictions participate in the CRS program.

The Federal Emergency Management Agency's National Flood Insurance Program (NFIP) administers the Community Rating System (CRS). Under the CRS, flood insurance premiums for properties in participating communities are reduced to reflect the flood protection activities that are being implemented. This program can have a major influence on the design and implementation of flood mitigation activities, so a brief summary is provided here.

A community receives a CRS classification based upon the credit points it receives for its activities. It can undertake any mix of activities that reduce flood losses through better mapping, regulations, public information, flood damage reduction and/or flood warning and preparedness programs.

There are ten CRS classes: Class 1 requires the most credit points and gives the largest premium reduction; Class 10 receives no premium reduction (see *Figure 3-1*). A community that does not apply for the CRS or that does not obtain the minimum number of credit points is a class 10 community.

CLASS	DISCOUNT	CLASS	DISCOUNT
1	45%	6	20%
2	40%	7	15%
3	35%	8	10%
4	30%	9	5%
5	25%	10	—
SFHA (Zones A, AE, A1-A30, V, V1-V30, AO, and AH): Discount varies depending on class.			
SFHA (Zones A99, AR, AR/A, AR/AE, AR/A1-A30, AR/AH, and AR/AO): 10% discount for Classes 1-6; 5% discount for Classes 7-9.*			
Non-SFHA (Zones B, C, X, D): 10% discount for Classes 1-6; 5% discount for Classes 7-9.			

Figure 3-1: CRS Discounts by Class

(Source: FEMA)

in St. Tammany Parish. Of the top fifty Louisiana communities, in terms of total flood insurance policies held by residents, 29 participate in the CRS. The remaining 21 communities present an outreach opportunity for encouraging participation in the CRS.

The CRS provides an incentive not just to start new mitigation programs, but to keep them going. There are two requirements that “encourage” a community to implement flood mitigation activities. Once the parish has obtained a CRS rating and is a participant, the parish will receive CRS credit for this plan when it is adopted. To retain that credit, though, the parish must submit an evaluation report on progress toward implementing this plan to FEMA by October 1 of each year. That report must be made available to the media and the public. Second, the parish must annually recertify to FEMA that it is continuing to implement its CRS credited activities. Failure to maintain the same level of involvement in flood protection can result in a loss of CRS credit points and a resulting increase in flood insurance rates to residents.

In 2011¹, the National Flood Insurance Program (NFIP) completed a comprehensive review of the Community Rating System (CRS) that resulted in the release of a new CRS Coordinator’s Manual. The changes to the 2013 CRS Coordinator’s Manual are the result of a multi-year program evaluation that included input from a broad group of contributors to evaluate the CRS and refine the program to meet its stated goals. The changes helped to drive new achievements in the following six core flood loss reduction areas important to the NFIP: (1) reduce liabilities to the NFIP Fund; (2) improve disaster resiliency and sustainability of communities; (3) integrate a Whole Community approach to addressing emergency management; (4) promote natural and beneficial functions of floodplains; (5) increase understanding of risk, and; (6) strengthen adoption and enforcement of disaster-resistant building codes.

Since the revision of the 2013 Coordinator’s Manual, FEMA released the 2017 CRS Coordinator’s Manual which continued the evolution of the CRS program and its mission to reward communities that prioritize mindful floodplain regulations. As with the 2013 manual, the changes made in the 2017 manual impact each CRS community differently. Some communities see an increase in the points they receive since points for certain activities have increased (e.g., Activity 420 Open Space Preservation). Other communities receive fewer points for certain activities (e.g., Activity 320 Map Information Service). It is likely that some communities with marginal CRS Class 9 programs have to identify new CRS credits in order to remain in the CRS class. Most notably, as it relates to this hazard mitigation plan, more credit was made available for Activity 410 Floodplain Mapping.

Typically, CRS communities do not request credit for all the activities they are currently implementing unless it would earn enough credit to advance the community to a higher CRS Class. A community that finds itself losing CRS credit with the 2017 manual could likely identify activities deserving credit they had not previously received. Due to the changes in both activities and CRS points, community CRS

¹ <https://www.fema.gov/national-flood-insurance-program-community-rating-system>

coordinators should speak with their ISO/CRS Specialist to understand how the 2017 manual will impact their community and when.

In addition to the direct financial reward for participating in the Community Rating System, there are many other reasons to participate in the CRS. As FEMA staff often say, “If you are only interested in saving premium dollars, you’re in the CRS for the wrong reason.”

The other benefits that are more difficult to measure in dollars include:

1. The activities credited by the CRS provide direct benefits to residents, including:

- Enhanced public safety
- A reduction in damage to property and public infrastructure
- Avoidance of economic disruption and losses
- Reduction of human suffering
- Protection of the environment

2. A community’s flood programs will be better organized and more formal. Ad hoc activities, such as responding to drainage complaints rather than an inspection program, will be conducted on a sounder, more equitable basis.

3. A community can evaluate the effectiveness of its flood program against a nationally recognized benchmark.

4. Technical assistance in designing and implementing a number of activities is available at no charge from the Insurance Services Office.

5. The public information activities will build a knowledgeable constituency interested in supporting and improving flood protection measures.

6. A community would have an added incentive to maintain its flood programs over the years. The fact that its CRS status could be affected by the elimination of a flood related activity or a weakening of the regulatory requirements for new developments would be taken into account by the governing board when considering such actions.

7. Every time residents pay their insurance premiums, they are reminded that the community is working to protect them from flood losses, even during dry years.

NFIP Worksheets

Parish NFIP worksheets can be found in *Appendix E: State Required Worksheets*.

4. Mitigation Strategy

Introduction

The Hazard Mitigation Strategy for Union Parish and its incorporated communities have a common guiding principle and is the demonstration of the parish's commitment to reduce risks from hazards. The strategy also serves as a guide for parish and local decision makers as they commit resources to reducing the effects of hazards.

Officials from all jurisdictions within the planning area confirmed the goals, objectives, actions and projects over the period of the hazard mitigation plan update process. The mitigation actions and projects in this 2023 HMP update are a product of analysis and review of the Union Parish Hazard Mitigation Plan Planning Committee under the coordination of the Union Parish Office of Homeland Security and Emergency Preparedness. The committee was presented a list of projects and actions, new and from the 2018 plan, for review from June 2023 – October 2023

An online public opinion survey of Union Parish residents was conducted between June 2023 and October 2023. The survey was designed to capture public perceptions and opinions regarding natural hazards in the Union Parish planning area. In addition, the survey collected information regarding the methods and techniques preferred by the respondents for reducing the risks and losses associated with local hazards.

This activity was created in an effort to confirm that the goals and action items developed by the Union Parish Hazard Mitigation Plan Planning Committee are representative of the outlook of the community at large. However, because there were no responses to the survey, this public feedback could not be incorporated into the plan. The full Union Parish survey can be found at the following link:

https://lsu.qualtrics.com/jfe/form/SV_bgx0akjgvvyc2RE

Goals

The goals represent the guidelines that the parish and its communities want to achieve with this plan update. To help implement the strategy and adhere to the mission of the Hazard Mitigation Plan, the preceding section of the plan update was focused on identifying and quantifying the risks faced by the residents and property owners in Union Parish from natural and manmade hazards. By articulating goals and objectives based on the previous plans, the risk assessment results, and intending to address those results, this section sets the stage for identifying, evaluating, and prioritizing feasible, cost effective, and environmentally sound actions to be promoted at the parish and municipal level – and to be undertaken by the state for its own property and assets. By doing so, Union Parish can make progress toward reducing identified risks.

For the purposes of this plan update, goals and action items are defined as follows:

- **Goals** are general guidelines that explain what the parish wants to achieve. Goals are expressed as broad policy statements representing desired long-term results.
- **Action Items** are the specific steps (projects, policies, and programs) that advance a given goal. They are highly focused, specific, and measurable.

The current goals of the Union Parish Hazard Mitigation Plan Update Planning Committee represent long-term commitments by the parish. After assessing these goals, the committee decided that the current remain valid.

The goals are as follows:

1. Improve education and outreach efforts, specifically to the public, parish/municipal employees, and local business, regarding potential impacts of hazards and the identification of specific measures that can be taken to reduce their impact
2. Improve data collection, use, and sharing, specifically with neighboring communities, among municipalities, and with the State, to reduce the impact of hazards
3. Improve capabilities, coordination, and opportunities at municipal and parish levels to plan and implement hazard mitigation project, programs, and activities, especially through the use of GIS, coordination with universities, and public/private partnerships
4. Pursue opportunities to mitigate repetitive and severe repetitive loss properties and other appropriate hazard mitigation projects, programs, and activities, with a focus on existing structures, future structures, protection of existing infrastructure, and protection of future infrastructure

The Mitigation Action Plan focuses on actions to be taken by Union Parish and its communities. All of the activities in the Mitigation Action Plan will be focused on helping the parish and its communities in developing and funding projects that are not only cost effective but also meet the other DMA 2000 criteria of environmental compatibility and technical feasibility.

The Hazard Mitigation Plan Planning Committee reviewed and evaluated the potential action and project lists in which consideration was given to a variety of factors. Such factors include determining a project's eligibility for federal mitigation grants as well as its ability to be funded. This process required evaluation of each project's engineering feasibility, cost effectiveness, and environmental and cultural factors.

2023 Mitigation Actions and Update on Previous Plan Actions

The Union Parish Hazard Mitigation Plan Planning Committee identified new actions that would reduce and/or prevent future damage within the Union Parish planning area. In that effort, the committee focused on a comprehensive range of specific mitigation actions. These actions were identified in thorough fashion by the consultant team and the committee by way of frequent and open communications and meetings held throughout the planning process. The addition of these new actions, coupled with any ongoing and/or carried over projects from their previous update, provide Union Parish with a solid mitigation strategy through which risk and losses will be reduced throughout the parish and its communities.

As outlined in the Local Mitigation Planning Handbook the following are eligible types of mitigation actions:

- **Local Plans and Regulations** – These actions include government authorities, policies, or codes that influence the way land and buildings are developed and built.
- **Structure and Infrastructure Projects** – These actions involve modifying existing structures and infrastructure to protect them from a hazard or remove them from a hazard area, and also includes projects to construct manmade structures to reduce the impact of hazards.
- **Natural System Protection** – These actions minimize the damage and losses and also preserve or restore the functions of natural systems.
- **Education and Awareness Programs** – These actions inform and educate citizens, elected officials, and property owners about hazards and potential ways to mitigate them.

Status updates for actions included in the previous plan can be found on the following pages. Additionally, new mitigation actions agreed upon by the parish and its jurisdictions are included.

Union Parish Mitigation Actions

Previous Action Update

Unincorporated Union Parish Mitigation Action Sheet						
Jurisdiction-Specific Action	Action Description	Funding Source	Target Completion Date	Responsible Party, Agency, or Department	Hazard	Status
UN1: Building Retrofits	Retrofit public buildings exterior shell to maintain use during and after storm events. Benefits: Reduces damage from high winds, and helps assure that the public buildings can be used, occupied and operable during or after storms.	HGMP, BRIC, Local	1-5 years	Union Parish Police Jury/Union Parish OHSEP	Flooding, Thunderstorms, Tornadoes, Tropical Cyclones, Wildfires, Winter Weather	Not Started - Carried Over (See Union Parish Mitigation Action 1)
UN2: Drainage Improvement	Will relieve flooding problems, reduce flood damage and costs of damage, overtopping of roads with drain water, while also keeping open roadways during periods of high precipitation. Benefits: Relieves Parish or local government and property owners of the continual flooding problems, with closed roadways (loss of function). Saves public funds for road repairs, drainage ditch repairs, sandbagging and blocking of roadways during storm periods.	HGMP, BRIC, FMA, Local	1-5 years	Union Parish Police Jury/Union Parish OHSEP	Flooding, Tropical Cyclones	Not Started - Carried Over (See Union Parish Mitigation Action 2)
UN3: Mitigation of repetitive loss and severe repetitive loss properties and other hazard prone structures	Elevation, acquisition-demolition, acquisition-relocations, and reconstruction of repetitive loss or flooding or other hazard prone properties.	HGMP, BRIC, FMA, Local	1-5 years	Union Parish Police Jury/Union Parish OHSEP	Flooding, Tropical Cyclones	Not Started - Carried Over (See Union Parish Mitigation Action 3)
UN4: Safe Room Projects	Construction of a safe room for first responders located in Union Parish. Other locations will be identified based on funding availability.	HGMP, BRIC, Local	1-5 years	Union Parish Police Jury/Union Parish OHSEP	Flooding, Thunderstorms, Tornadoes, Tropical Cyclones, Wildfires, Winter Weather	Not Started - Carried Over (See Union Parish Mitigation Action 4)
UN5: Education and Outreach	Enhance the public outreach programs for the parish and all communities by increasing awareness of risks and safety for flooding, tropical cyclones, tornadoes, wildfires, thunderstorms (lightning, high wind, hail), drought, dam failure, and winter storm hazards as well as providing information on high risk areas. Informing communities, business and citizens on proper mitigation efforts and activities will create resiliency within the parish and its communities.	HGMP, BRIC, FMA, Local	1-5 years	Union Parish Police Jury/Union Parish OHSEP	Drought, Flooding, Thunderstorms, Tornadoes, Tropical Cyclones, Wildfire, Winter Weather	Ongoing - Carried Over (See Union Parish Mitigation Action 5)

UN6: Generators for Continuity of Operations and Government	Procurement and Installation of generators at public facilities to ensure continued operations during and after events.	HGMP, BRIC, Local	1-5 years	Union Parish Police Jury/Union Parish OHSEP	Flooding, Thunderstorms, Tornadoes, Tropical Cyclones, Wildfires, Winter Weather	Not Started - Carried Over (See Union Parish Mitigation Action 6)
UN7: Lightning Mitigation	Procurement and installation of lightning rods and surge protectors for public buildings to preserve life and property.	HGMP, BRIC, Local	1-5 years	Union Parish Police Jury/Union Parish OHSEP	Thunderstorms	Not Started - Carried Over (See Union Parish Mitigation Action 7)
UN8: Warning Systems	Update/upgrade public warning system components throughout Union Parish as necessary. Install audible and/or reverse 911 warning system(s).	HGMP, BRIC, Local	1-5 years	Union Parish Police Jury/Union Parish OHSEP	Flooding, Thunderstorms, Tornadoes, Tropical Cyclones, Wildfires, Winter Weather	Completed
UN9: Potable Water	Create redundancy of potable water supply to critical facilities, especially hospitals in Parish, and provide protection of potable water supply by acquisition/installation of backflow preventers at appropriate critical locations.	HGMP, BRIC, Local	1-5 years	Union Parish Police Jury/Union Parish OHSEP	Drought, Flooding, Thunderstorms, Tropical Cyclones, Tornadoes, Wildfires, Winter Weather	Not Started - Carried Over (See Union Parish Mitigation Action 8)
UN10: Promote Flood Insurance	Promote the purchase of flood insurance. Advertise the availability, cost, and coverage of flood insurance through the National Flood Insurance Program (NFIP).	HGMP, BRIC, FMA, Local	1-5 years	Union Parish Police Jury/Union Parish OHSEP	Flooding, Tropical Cyclones	Completed
UN11: Drought Ordinances	Adopt ordinances requiring water saving measures in time of drought	HGMP, BRIC, Local	1-5 years	Union Parish Police Jury/Union Parish OHSEP	Drought	Not Started - Carried Over (See Union Parish Mitigation Action 9)
UN12: Dam Failure Working Group	Create a working group in order to assess the extent and determine the possible effects of a dam failure	HGMP, BRIC, FMA, Local	1-5 years	Union Parish Police Jury/Union Parish OHSEP	Dam Failure, Flooding	Not Started - Carried Over (See Union Parish Mitigation Action 10)
UN13: Maintenance of Flood Control Infrastructure	Maintain existing minor flood control infrastructure to ensure optimal functionality during flood events; clear debris from dedicated drainage ditches	HGMP, BRIC, FMA, Local	1-5 years	Union Parish Police Jury/Union Parish OHSEP	Flooding, Tropical Cyclones	Not Started - Carried Over (See Union Parish Mitigation Action 11)
UN14: New Flood Control Infrastructure	Resize culverts and replace catch basins at Scott's Hide Away Road, Spring Road, Lake Road, Flops Road, and Larry's Road	HGMP, BRIC, FMA, Local	1-5 years	Union Parish Police Jury/Union Parish OHSEP	Flooding, Tropical Cyclones	Deleted – Duplicate of UN2
U15: New Flood Control Infrastructure	Improve channelization on Highway 15 at the Cornet Bayou crossing (between Spearsville and Lillie)	HGMP, BRIC, FMA, Local	1-5 years	Union Parish Police Jury/Union Parish OHSEP	Flooding, Tropical Cyclones	Deleted – Duplicate of UN2
U16: New Flood Control Infrastructure	Reduce/Eliminate flooding on Rocky Branch Road	HGMP, BRIC, FMA, Local	1-5 years	Union Parish Police Jury/Union Parish OHSEP	Flooding, Tropical Cyclones	In Progress

U17: Repetitive Loss Properties (9)	Offer relocation incentives to current flood hazard area residents and businesses (9); develop a community program to acquire repetitive loss structures identified by FEMA	HGMP, BRIC, FMA, Local	1-5 years	Union Parish Police Jury/Union Parish OHSEP	Flooding, Tropical Cyclones	Deleted – Duplicate of UN3 Action
U18: Protection of Critical Infrastructure and Facilities	Create wildfire safety zones around critical facilities by managing and altering landscaping and vegetation	HGMP, BRIC, FMA, Local	1-5 years	Union Parish Police Jury/Union Parish OHSEP	Wildfires	Not Started - Carried Over (See Union Parish Mitigation Action 12)

New Mitigation Actions

IMPLEMENTATION KEY FOR POTENTIAL HAZARD MITIGATION ACTIONS UNION PARISH	
DESCRIPTION	
UNION PARISH MITIGATION ACTION 1	Building Retrofits
LEAD AGENCY	Union Parish Police Jury
SUPPORTING AGENCIES	Union Parish OHSEP
TIMELINE	1-5 years
COST ESTIMATE	Unknown
POSSIBLE FUNDING SOURCE(S)	HGMP, BRIC, FMA, Local
ASSOCIATED GOALS	4. Pursue opportunities to mitigate repetitive and severe repetitive loss properties and other appropriate hazard mitigation projects, programs, and activities, with a focus on existing structures, future structures, protection of existing infrastructure, and protection of future infrastructure
PRIORITY	Medium
Action Description	Retrofit public buildings exterior shell to maintain use during and after storm events
Type of Mitigation Action	Structure and Infrastructure Projects
How Action Aligns with Risk Reduction	Reduces damage from high wind related events and helps assure that the public buildings can be used, occupied and operable during or after storms.
Current Status of Action	Not Started – Carried Over from 2018 Plan
Hazard Addressed	Flooding, Thunderstorms, Tornadoes, Tropical Cyclones, Wildfires, Winter Weather

Additional Supporting Information:

IMPLEMENTATION KEY FOR POTENTIAL HAZARD MITIGATION ACTIONS UNION PARISH	
DESCRIPTION	
UNION PARISH MITIGATION ACTION 2	Drainage Improvements
LEAD AGENCY	Union Parish Police Jury
SUPPORTING AGENCIES	Union Parish OHSEP
TIMELINE	1-5 years
COST ESTIMATE	Unknown
POSSIBLE FUNDING SOURCE(S)	HGMP, BRIC, FMA, Local
ASSOCIATED GOALS	4. Pursue opportunities to mitigate repetitive and severe repetitive loss properties and other appropriate hazard mitigation projects, programs, and activities, with a focus on existing structures, future structures, protection of existing infrastructure, and protection of future infrastructure
PRIORITY	High
Action Description	Will relieve flooding problems, reduce flood damage and costs of damage, overtopping of roads with drain water, while also keeping open roadways during periods of high precipitation.
Type of Mitigation Action	Structure and Infrastructure Projects
How Action Aligns with Risk Reduction	Relieves Parish or local government and property owners of the continual flooding problems, with closed roadways (loss of function). Saves public funds for road repairs, drainage ditch repairs, sandbagging and blocking of roadways during storm periods.
Current Status of Action	Not Started – Carried Over from 2018 Plan
Hazard Addressed	Flooding, Thunderstorms, Tropical Cyclones

Additional Supporting Information:

IMPLEMENTATION KEY FOR POTENTIAL HAZARD MITIGATION ACTIONS UNION PARISH	
DESCRIPTION	
UNION PARISH MITIGATION ACTION 3	Mitigation of repetitive loss and severe repetitive loss properties and other hazard prone structures
LEAD AGENCY	Union Parish Police Jury
SUPPORTING AGENCIES	Union Parish OHSEP
TIMELINE	1-5 years
COST ESTIMATE	Unknown
POSSIBLE FUNDING SOURCE(S)	HGMP, BRIC, FMA, Local
ASSOCIATED GOALS	4. Pursue opportunities to mitigate repetitive and severe repetitive loss properties and other appropriate hazard mitigation projects, programs, and activities, with a focus on existing structures, future structures, protection of existing infrastructure, and protection of future infrastructure
PRIORITY	High
Action Description	Elevation, acquisition-demolition, acquisition-relocations, and reconstruction of repetitive loss or flooding or other hazard prone properties.
Type of Mitigation Action	Local Plans and Regulations, Structure and Infrastructure Projects, Natural System Protection
How Action Aligns with Risk Reduction	Eliminates flooding risk of repetitive and severe repetitive loss structures.
Current Status of Action	Not Started – Carried Over from 2018 Plan
Hazard Addressed	Dam Failure, Flooding, Tropical Cyclones

Additional Supporting Information:

IMPLEMENTATION KEY FOR POTENTIAL HAZARD MITIGATION ACTIONS UNION PARISH	
DESCRIPTION	
UNION PARISH MITIGATION ACTION 4	Safe Room Projects
LEAD AGENCY	Union Parish Police Jury
SUPPORTING AGENCIES	Union Parish OHSEP
TIMELINE	1-5 years
COST ESTIMATE	Unknown
POSSIBLE FUNDING SOURCE(S)	HGMP, BRIC, FMA, Local
ASSOCIATED GOALS	4. Pursue opportunities to mitigate repetitive and severe repetitive loss properties and other appropriate hazard mitigation projects, programs, and activities, with a focus on existing structures, future structures, protection of existing infrastructure, and protection of future infrastructure
PRIORITY	Medium
Action Description	Construction of a safe room for first responders located in Union Parish. Other locations will be identified based on funding availability.
Type of Mitigation Action	Structure and Infrastructure Projects
How Action Aligns with Risk Reduction	Allows for continued operations of essential personal to actively respond during a natural hazard event
Current Status of Action	Not Started – Carried Over from 2018 Plan
Hazard Addressed	Flooding, Thunderstorms, Tornadoes, Tropical Cyclones, Wildfires, Winter Weather

Additional Supporting Information:

IMPLEMENTATION KEY FOR POTENTIAL HAZARD MITIGATION ACTIONS UNION PARISH	
DESCRIPTION	
UNION PARISH MITIGATION ACTION 5	Education and Outreach
LEAD AGENCY	Union Parish Police Jury
SUPPORTING AGENCIES	Union Parish OHSEP
TIMELINE	1-5 years
COST ESTIMATE	Unknown
POSSIBLE FUNDING SOURCE(S)	HGMP, BRIC, FMA, Local
ASSOCIATED GOALS	<p>1. Improve education and outreach efforts, specifically to the public, parish/municipal employees, and local business, regarding potential impacts of hazards and the identification of specific measures that can be taken to reduce their impact</p> <p>2. Improve data collection, use, and sharing, specifically with neighboring communities, among municipalities, and with the State, to reduce the impact of hazards</p> <p>3. Improve capabilities, coordination, and opportunities at municipal and parish levels to plan and implement hazard mitigation project, programs, and activities, especially through the use of GIS, coordination with universities, and public/private partnerships</p>
PRIORITY	Medium
Action Description	Enhance the public outreach programs for the parish and all communities by increasing awareness of risks and safety for drought, flooding, thunderstorms, tornadoes, tropical cyclones, wildfires, and winter weather hazards as well as providing information on high risk areas
Type of Mitigation Action	Education and Awareness Programs
How Action Aligns with Risk Reduction	Informing communities, business and citizens on proper mitigation efforts and activities will create resiliency within the parish and its communities.
Current Status of Action	Not Started - Carried Over from 2018 Plan
Hazard Addressed	Dam Failure, Drought, Excessive Heat, Flooding, Thunderstorms, Tornadoes, Tropical Cyclones, Wildfire, Winter Weather

Additional Supporting Information:

IMPLEMENTATION KEY FOR POTENTIAL HAZARD MITIGATION ACTIONS UNION PARISH	
DESCRIPTION	
UNION PARISH MITIGATION ACTION 6	Generators for continuity of operations and government
LEAD AGENCY	Union Parish Police Jury
SUPPORTING AGENCIES	Union Parish OHSEP
TIMELINE	1-5 years
COST ESTIMATE	Unknown
POSSIBLE FUNDING SOURCE(S)	HGMP, BRIC, FMA, Local
ASSOCIATED GOALS	4. Pursue opportunities to mitigate repetitive and severe repetitive loss properties and other appropriate hazard mitigation projects, programs, and activities, with a focus on existing structures, future structures, protection of existing infrastructure, and protection of future infrastructure
PRIORITY	Medium
Action Description	Procurement and Installation of generators at public facilities to ensure continued operations during and after events.
Type of Mitigation Action	Local Plans and Regulations, Structure and Infrastructure Projects
How Action Aligns with Risk Reduction	Installation of generators will allow public facilities to run accordingly and aid with local relief efforts
Current Status of Action	Not Started - Carried Over from 2018 Plan
Hazard Addressed	Flooding, Thunderstorms, Tornadoes, Tropical Cyclones, Wildfires, Winter Weather

Additional Supporting Information:

IMPLEMENTATION KEY FOR POTENTIAL HAZARD MITIGATION ACTIONS UNION PARISH	
DESCRIPTION	
UNION PARISH MITIGATION ACTION 7	Lightning Mitigation
LEAD AGENCY	Union Parish Police Jury
SUPPORTING AGENCIES	Union Parish OHSEP
TIMELINE	1-5 years
COST ESTIMATE	Unknown
POSSIBLE FUNDING SOURCE(S)	HGMP, BRIC, Local
ASSOCIATED GOALS	4. Pursue opportunities to mitigate repetitive and severe repetitive loss properties and other appropriate hazard mitigation projects, programs, and activities, with a focus on existing structures, future structures, protection of existing infrastructure, and protection of future infrastructure
PRIORITY	Medium
Action Description	Procurement and Installation of Lightning rods and surge protectors for public buildings to preserve life and property
Type of Mitigation Action	Structure and Infrastructure Projects
How Action Aligns with Risk Reduction	The installation of lightning rods and surge protectors in public buildings and critical infrastructure will reduce losses due to lightning strikes and surges in electricity.
Current Status of Action	Not Started - Carried Over from 2018 Plan
Hazard Addressed	Thunderstorms

Additional Supporting Information:

IMPLEMENTATION KEY FOR POTENTIAL HAZARD MITIGATION ACTIONS UNION PARISH	
DESCRIPTION	
UNION PARISH MITIGATION ACTION 8	Potable Water
LEAD AGENCY	Union Parish Police Jury
SUPPORTING AGENCIES	Union Parish OHSEP
TIMELINE	1-5 years
COST ESTIMATE	Unknown
POSSIBLE FUNDING SOURCE(S)	HGMP, BRIC, FMA, Local
ASSOCIATED GOALS	4. Pursue opportunities to mitigate repetitive and severe repetitive loss properties and other appropriate hazard mitigation projects, programs, and activities, with a focus on existing structures, future structures, protection of existing infrastructure, and protection of future infrastructure
PRIORITY	Medium
Action Description	Create redundancy of potable water supply to critical facilities, especially hospitals in Parish, and provide protection of potable water supply by acquisition/installation of backflow preventers at appropriate critical locations.
Type of Mitigation Action	Structure and Infrastructure Projects
How Action Aligns with Risk Reduction	Creating a redundancy of potable water for critical facilities will reduce downtime and allow for the continuity of essential operations during and after an event.
Current Status of Action	Not Started - Carried Over from 2018 Plan
Hazard Addressed	Drought, Excessive Heat, Flooding, Thunderstorms, Tropical Cyclones, Tornadoes, Wildfires, Winter Weather

Additional Supporting Information:

IMPLEMENTATION KEY FOR POTENTIAL HAZARD MITIGATION ACTIONS UNION PARISH	
DESCRIPTION	
UNION PARISH MITIGATION ACTION 9	Drought Ordinances
LEAD AGENCY	Union Parish Police Jury
SUPPORTING AGENCIES	Union Parish OHSEP
TIMELINE	1-5 years
COST ESTIMATE	Unknown
POSSIBLE FUNDING SOURCE(S)	HGMP, BRIC, Local
ASSOCIATED GOALS	4. Pursue opportunities to mitigate repetitive and severe repetitive loss properties and other appropriate hazard mitigation projects, programs, and activities, with a focus on existing structures, future structures, protection of existing infrastructure, and protection of future infrastructure
PRIORITY	Medium
Action Description	Adopt ordinances requiring water-saving measures in time of drought.
Type of Mitigation Action	Local Plans and Regulations, Natural System Protection
How Action Aligns with Risk Reduction	Adopting water saving ordinances will allow for water to be regulated and distributed throughout the community when drought related events are imminent
Current Status of Action	Not Started - Carried Over from 2018 Plan
Hazard Addressed	Excessive Heat, Drought

Additional Supporting Information:

IMPLEMENTATION KEY FOR POTENTIAL HAZARD MITIGATION ACTIONS UNION PARISH	
DESCRIPTION	
UNION PARISH MITIGATION ACTION 10	Dam Failure Working Group
LEAD AGENCY	Union Parish Police Jury
SUPPORTING AGENCIES	Union Parish OHSEP
TIMELINE	1-5 years
COST ESTIMATE	Unknown
POSSIBLE FUNDING SOURCE(S)	HGMP, BRIC, FMA, Local
ASSOCIATED GOALS	4. Pursue opportunities to mitigate repetitive and severe repetitive loss properties and other appropriate hazard mitigation projects, programs, and activities, with a focus on existing structures, future structures, protection of existing infrastructure, and protection of future infrastructure
PRIORITY	Medium
Action Description	Create a working group in order to assess the extent and determine the possible impact of a dam failure.
Type of Mitigation Action	Natural System Protection
How Action Aligns with Risk Reduction	Creation of working group will allow levees to be assessed and determine the specific areas of inundation related to levee failure in Union Parish.
Current Status of Action	Not Started - Carried Over from 2018 Plan
Hazard Addressed	Dam Failure, Flooding

Additional Supporting Information:

IMPLEMENTATION KEY FOR POTENTIAL HAZARD MITIGATION ACTIONS UNION PARISH	
DESCRIPTION	
UNION PARISH MITIGATION ACTION 11	Maintenance of Flood Control Infrastructure
LEAD AGENCY	Union Parish Police Jury
SUPPORTING AGENCIES	Union Parish OHSEP
TIMELINE	1-5 years
COST ESTIMATE	Unknown
POSSIBLE FUNDING SOURCE(S)	HGMP, BRIC, FMA, Local
ASSOCIATED GOALS	4. Pursue opportunities to mitigate repetitive and severe repetitive loss properties and other appropriate hazard mitigation projects, programs, and activities, with a focus on existing structures, future structures, protection of existing infrastructure, and protection of future infrastructure
PRIORITY	Medium
Action Description	Maintain existing minor flood control infrastructure to ensure optimal functionality during flood events; clear debris from dedicated drainage ditches
Type of Mitigation Action	Local Plans and Regulations, Local Plans and Regulations
How Action Aligns with Risk Reduction	Maintenance of flood control infrastructure can reduce or prevent the risk of loss during flooding events
Current Status of Action	Not Started – Carried Over from 2018 Plan
Hazard Addressed	Flooding, Tropical Cyclones

Additional Supporting Information:

IMPLEMENTATION KEY FOR POTENTIAL HAZARD MITIGATION ACTIONS UNION PARISH	
DESCRIPTION	
UNION PARISH MITIGATION ACTION 12	Protection of Critical Infrastructure and Facilities
LEAD AGENCY	Union Parish Police Jury
SUPPORTING AGENCIES	Union Parish OHSEP
TIMELINE	1-5 years
COST ESTIMATE	Unknown
POSSIBLE FUNDING SOURCE(S)	HGMP, BRIC, FMA, Local
ASSOCIATED GOALS	4. Pursue opportunities to mitigate repetitive and severe repetitive loss properties and other appropriate hazard mitigation projects, programs, and activities, with a focus on existing structures, future structures, protection of existing infrastructure, and protection of future infrastructure
PRIORITY	Medium
Action Description	Create wildfire safety zones around critical facilities by managing and altering landscaping and vegetation
Type of Mitigation Action	Local Plans and Regulations, Natural Systems Protection
How Action Aligns with Risk Reduction	Creating wildfire safety zones will reduce the risk of loss surround agriculture and crop land in the parish
Current Status of Action	Not Started – Carried Over from 2018 Plan
Hazard Addressed	Wildfires

Additional Supporting Information:

IMPLEMENTATION KEY FOR POTENTIAL HAZARD MITIGATION ACTIONS UNION PARISH	
DESCRIPTION	
UNION PARISH MITIGATION ACTION 15	Summer Cooling Plan
LEAD AGENCY	Union Parish Police Jury
SUPPORTING AGENCIES	Union Parish OHSEP
TIMELINE	1-5 years
COST ESTIMATE	Unknown
POSSIBLE FUNDING SOURCE(S)	HGMP, BRIC, Local
ASSOCIATED GOALS	4. Pursue opportunities to mitigate repetitive and severe repetitive loss properties and other appropriate hazard mitigation projects, programs, and activities, with a focus on existing structures, future structures, protection of existing infrastructure, and protection of future infrastructure
PRIORITY	Medium
Action Description	The Union Office of Homeland Security and Emergency Preparedness will work with Union Council on Aging, Inc. to check in on the elderly during extreme heat and provide fans for those homes without air conditioning.
Type of Mitigation Action	Local Plans and Regulations
How Action Aligns with Risk Reduction	This will allow the parish to purchase and acquire cooling fans and devices and distribute them to safe rooms and to vulnerable populations within the area
Current Status of Action	New
Hazard Addressed	Excessive Heat

Additional Supporting Information:

Town of Bernice Mitigation Actions

Previous Action Update

Town of Bernice Mitigation Action Sheet						
Jurisdiction-Specific Action	Action Description	Funding Source	Target Completion Date	Responsible Party, Agency, or Department	Hazard	Status
BER1: Building Retrofits	Retrofit public buildings exterior shell to maintain use during and after storm events. Benefits: Reduces damage from high winds, and helps assure that the public buildings can be used, occupied and operable during or after storms.	HGMP, BRIC, Local	1-5 years	Town of Bernice Mayor's Office/Union Parish OHSEP	Flooding, Thunderstorms, Tornadoes, Tropical Cyclones, Wildfires, Winter Weather	Ongoing
BER2: Drainage Improvement	Will relieve flooding problems, reduce flood damage and costs of damage, overtopping of roads with drain water, while also keeping open roadways during periods of high precipitation. Benefits: Relieves Parish or local government and property owners of the continual flooding problems, with closed roadways (loss of function). Saves public funds for road repairs, drainage ditch repairs, sandbagging and blocking of roadways during storm periods.	HGMP, BRIC, FMA, Local	1-5 years	Town of Bernice Mayor's Office/Union Parish OHSEP	Flooding, Tropical Cyclones	Ongoing
BER3: Mitigation of repetitive loss and severe repetitive loss properties and other hazard prone structures	Elevation, acquisition-demolition, acquisition-relocations, and reconstruction of repetitive loss or flooding or other hazard prone properties.	HGMP, BRIC, FMA, Local	1-5 years	Town of Bernice Mayor's Office/Union Parish OHSEP	Flooding, Tropical Cyclones	Not Started - Carried Over (See Bernice Mitigation Action 1)
BER4: Safe Room Projects	Construction of a safe room for first responders located in Bernice. Other locations will be identified based on funding availability.	HGMP, BRIC, Local	1-5 years	Town of Bernice Mayor's Office/Union Parish OHSEP	Flooding, Thunderstorms, Tornadoes, Tropical Cyclones, Wildfires, Winter Weather	Not Started - Carried Over (See Bernice Mitigation Action 2)

BER5: Education and Outreach	Enhance the public outreach programs for the parish and all communities by increasing awareness of risks and safety for flooding, tropical cyclones, tornadoes, wildfires, thunderstorms (lightning, high wind, hail), drought, and winter storm hazards as well as providing information on high risk areas. Informing communities, business and citizens on proper mitigation efforts and activities will create resiliency within the parish and its communities.	HGMP, BRIC, FMA, Local	1-5 years	Town of Bernice Mayor's Office/Union Parish OHSEP	Drought, Flooding, Thunderstorms, Tornadoes, Tropical Cyclones, Wildfire, Winter Weather	Not Started - Carried Over (See Bernice Mitigation Action 3)
BER6: Generators for Continuity of Operations and Government	Procurement and Installation of generators at public facilities to ensure continued operations during and after events.	HGMP, BRIC, Local	1-5 years	Town of Bernice Mayor's Office/Union Parish OHSEP	Flooding, Thunderstorms, Tornadoes, Tropical Cyclones, Wildfires, Winter Weather	Ongoing
BER7: Lightning Mitigation	Procurement and installation of lightning rods and surge protectors for public buildings to preserve life and property.	HGMP, BRIC, Local	1-5 years	Town of Bernice Mayor's Office/Union Parish OHSEP	Thunderstorms	Ongoing
BER8: Warning Systems	Update/upgrade public warning system components throughout Bernice as necessary. Install audible and/or reverse 911 warning system(s).	HGMP, BRIC, Local	1-5 years	Town of Bernice Mayor's Office/Union Parish OHSEP	Flooding, Thunderstorms, Tornadoes, Tropical Cyclones, Wildfires, Winter Weather	Not Started - Carried Over (See Bernice Mitigation Action 4)

BER9: Potable Water	Create redundancy of potable water supply to critical facilities, especially hospitals in Parish, and provide protection of potable water supply by acquisition/installation of backflow preventers at appropriate critical locations.	HGMP, BRIC, Local	1-5 years	Town of Bernice Mayor's Office/Union Parish OHSEP	Drought, Flooding, Thunderstorms, Tropical Cyclones, Tornadoes, Wildfires, Winter Weather	Ongoing
BER10: Promote Flood Insurance	Promote the purchase of flood insurance. Advertise the availability, cost, and coverage of flood insurance through the National Flood Insurance Program (NFIP).	HGMP, BRIC, FMA, Local	1-5 years	Town of Bernice Mayor's Office/Union Parish OHSEP	Flooding, Tropical Cyclones	Deleted - Action not applicable to Bernice
BER11: Drought Ordinances	Adopt ordinances requiring water saving measures in time of drought	HGMP, BRIC, Local	1-5 years	Town of Bernice Mayor's Office/Union Parish OHSEP	Drought	Not Started - Carried Over (See Bernice Mitigation Action 5)
BER12: Dam Failure Working Group	Create a working group in order to assess the extent and determine the possible effects of a dam failure	HGMP, BRIC, FMA, Local	1-5 years	Town of Bernice Mayor's Office/Union Parish OHSEP	Dam Failure, Flooding	Deleted - Action not applicable to Bernice
BER13: Flood Control Infrastructure	Resize culverts at intersection of Cemetery Street and Walnut Street	HGMP, BRIC, FMA, Local	1-5 years	Town of Bernice Mayor's Office/Union Parish OHSEP	Flooding	Deleted - Duplicate of BER3 Action
BER14: Protection of Critical Infrastructure and Facilities	Create wildfire safety zones around critical facilities by managing and altering landscaping and vegetation	HGMP, BRIC, FMA, Local	1-5 years	Town of Bernice Mayor's Office/Union Parish OHSEP	Wildfires	Not Started - Carried Over (See Bernice Mitigation Action 6)

New Mitigation Actions

IMPLEMENTATION KEY FOR POTENTIAL HAZARD MITIGATION ACTIONS TOWN OF BERNICE	
DESCRIPTION	
TOWN OF BERNICE MITIGATION ACTION 1	Mitigation of repetitive loss and severe repetitive loss properties and other hazard prone structures
LEAD AGENCY	Town of Bernice Mayor's Office
SUPPORTING AGENCIES	Union Parish OHSEP
TIMELINE	1-5 years
COST ESTIMATE	Unknown
POSSIBLE FUNDING SOURCE(S)	HGMP, BRIC, FMA, Local
ASSOCIATED GOALS	4. Pursue opportunities to mitigate repetitive and severe repetitive loss properties and other appropriate hazard mitigation projects, programs, and activities, with a focus on existing structures, future structures, protection of existing infrastructure, and protection of future infrastructure
PRIORITY	High
Action Description	Elevation, acquisition-demolition, acquisition-relocations, and reconstruction of repetitive loss or flooding or other hazard prone properties.
Type of Mitigation Action	Local Plans and Regulations, Structure and Infrastructure Projects, Natural System Protection
How Action Aligns with Risk Reduction	Eliminates flooding risk of repetitive and severe repetitive loss structures.
Current Status of Action	Not Started – Carried Over from 2018 Plan
Hazard Addressed	Flooding, Tropical Cyclones

Additional Supporting Information:

IMPLEMENTATION KEY FOR POTENTIAL HAZARD MITIGATION ACTIONS TOWN OF BERNICE	
DESCRIPTION	
TOWN OF BERNICE MITIGATION ACTION 2	Safe Room Projects
LEAD AGENCY	Town of Bernice Mayor's Office
SUPPORTING AGENCIES	Union Parish OHSEP
TIMELINE	1-5 years
COST ESTIMATE	Unknown
POSSIBLE FUNDING SOURCE(S)	HGMP, BRIC, FMA, Local
ASSOCIATED GOALS	4. Pursue opportunities to mitigate repetitive and severe repetitive loss properties and other appropriate hazard mitigation projects, programs, and activities, with a focus on existing structures, future structures, protection of existing infrastructure, and protection of future infrastructure
PRIORITY	Medium
Action Description	Construction of a safe room for first responders located in Bernice. Other locations will be identified based on funding availability.
Type of Mitigation Action	Structure and Infrastructure Projects
How Action Aligns with Risk Reduction	Allows for continued operations of essential personal to actively respond during a natural hazard event
Current Status of Action	Not Started – Carried Over from 2018 Plan
Hazard Addressed	Flooding, Thunderstorms, Tornadoes, Tropical Cyclones, Wildfires, Winter Weather

Additional Supporting Information:

IMPLEMENTATION KEY FOR POTENTIAL HAZARD MITIGATION ACTIONS TOWN OF BERNICE	
DESCRIPTION	
TOWN OF BERNICE MITIGATION ACTION 3	Education and Outreach
LEAD AGENCY	Town of Bernice Mayor's Office
SUPPORTING AGENCIES	Union Parish OHSEP
TIMELINE	1-5 years
COST ESTIMATE	Unknown
POSSIBLE FUNDING SOURCE(S)	HGMP, BRIC, FMA, Local
ASSOCIATED GOALS	1. Improve education and outreach efforts, specifically to the public, parish/municipal employees, and local business, regarding potential impacts of hazards and the identification of specific measures that can be taken to reduce their impact 2. Improve data collection, use, and sharing, specifically with neighboring communities, among municipalities, and with the State, to reduce the impact of hazards 3. Improve capabilities, coordination, and opportunities at municipal and parish levels to plan and implement hazard mitigation project, programs, and activities, especially through the use of GIS, coordination with universities, and public/private partnerships
PRIORITY	Medium
Action Description	Enhance the public outreach programs for the parish and all communities by increasing awareness of risks and safety for drought, flooding, thunderstorms, tornadoes, tropical cyclones, wildfires, and winter weather hazards as well as providing information on high risk areas
Type of Mitigation Action	Education and Awareness Programs
How Action Aligns with Risk Reduction	Informing communities, business and citizens on proper mitigation efforts and activities will create resiliency within the parish and its communities.
Current Status of Action	Not Started - Carried Over from 2018 Plan
Hazard Addressed	Drought, Excessive Heat, Flooding, Thunderstorms, Tornadoes, Tropical Cyclones, Wildfire, Winter Weather

Additional Supporting Information:

IMPLEMENTATION KEY FOR POTENTIAL HAZARD MITIGATION ACTIONS TOWN OF BERNICE	
DESCRIPTION	
TOWN OF BERNICE MITIGATION ACTION 4	Warning Systems
LEAD AGENCY	Town of Bernice Mayor's Office
SUPPORTING AGENCIES	Union Parish OHSEP
TIMELINE	1-5 years
COST ESTIMATE	Unknown
POSSIBLE FUNDING SOURCE(S)	HGMP, BRIC, FMA, Local
ASSOCIATED GOALS	<p>3. Improve capabilities, coordination, and opportunities at municipal and parish levels to plan and implement hazard mitigation project, programs, and activities, especially through the use of GIS, coordination with universities, and public/private partnerships</p> <p>4. Pursue opportunities to mitigate repetitive and severe repetitive loss properties and other appropriate hazard mitigation projects, programs, and activities, with a focus on existing structures, future structures, protection of existing infrastructure, and protection of future infrastructure</p>
PRIORITY	Medium
Action Description	Update/upgrade public warning system components throughout Bernice as necessary. Install audible and/or reverse 911 warning system(s).
Type of Mitigation Action	Structure and Infrastructure Projects
How Action Aligns with Risk Reduction	An upgraded public warning system will increase the likelihood of public notification immediately prior to an event
Current Status of Action	Not Started - Carried Over from 2018 Plan
Hazard Addressed	Flooding, Thunderstorms, Tornadoes, Tropical Cyclones, Wildfires, Winter Weather

Additional Supporting Information:

IMPLEMENTATION KEY FOR POTENTIAL HAZARD MITIGATION ACTIONS TOWN OF BERNICE	
DESCRIPTION	
TOWN OF BERNICE MITIGATION ACTION 5	Drought Ordinances
LEAD AGENCY	Town of Bernice Mayor's Office
SUPPORTING AGENCIES	Union Parish OHSEP
TIMELINE	1-5 years
COST ESTIMATE	Unknown
POSSIBLE FUNDING SOURCE(S)	HGMP, BRIC, Local
ASSOCIATED GOALS	4. Pursue opportunities to mitigate repetitive and severe repetitive loss properties and other appropriate hazard mitigation projects, programs, and activities, with a focus on existing structures, future structures, protection of existing infrastructure, and protection of future infrastructure
PRIORITY	Medium
Action Description	Adopt ordinances requiring water-saving measures in time of drought.
Type of Mitigation Action	Local Plans and Regulations, Natural System Protection
How Action Aligns with Risk Reduction	Adopting water saving ordinances will allow for water to be regulated and distributed throughout the community when drought related events are imminent
Current Status of Action	Not Started - Carried Over from 2018 Plan
Hazard Addressed	Excessive Heat, Drought

Additional Supporting Information:

IMPLEMENTATION KEY FOR POTENTIAL HAZARD MITIGATION ACTIONS TOWN OF BERNICE	
DESCRIPTION	
TOWN OF BERNICE MITIGATION ACTION 6	Protection of Critical Infrastructure and Facilities
LEAD AGENCY	Town of Bernice Mayor's Office
SUPPORTING AGENCIES	Union Parish OHSEP
TIMELINE	1-5 years
COST ESTIMATE	Unknown
POSSIBLE FUNDING SOURCE(S)	HGMP, BRIC, FMA, Local
ASSOCIATED GOALS	4. Pursue opportunities to mitigate repetitive and severe repetitive loss properties and other appropriate hazard mitigation projects, programs, and activities, with a focus on existing structures, future structures, protection of existing infrastructure, and protection of future infrastructure
PRIORITY	Medium
Action Description	Create wildfire safety zones around critical facilities by managing and altering landscaping and vegetation
Type of Mitigation Action	Local Plans and Regulations, Natural Systems Protection
How Action Aligns with Risk Reduction	Creating wildfire safety zones will reduce the risk of loss surround agriculture and crop land in the parish
Current Status of Action	New
Hazard Addressed	Wildfires

Additional Supporting Information:

IMPLEMENTATION KEY FOR POTENTIAL HAZARD MITIGATION ACTIONS TOWN OF BERNICE	
DESCRIPTION	
TOWN OF BERNICE MITIGATION ACTION 12	Summer Cooling Plan
LEAD AGENCY	Town of Bernice Mayor's Office
SUPPORTING AGENCIES	Union Parish OHSEP
TIMELINE	1-5 years
COST ESTIMATE	Unknown
POSSIBLE FUNDING SOURCE(S)	HGMP, BRIC, Local
ASSOCIATED GOALS	4. Pursue opportunities to mitigate repetitive and severe repetitive loss properties and other appropriate hazard mitigation projects, programs, and activities, with a focus on existing structures, future structures, protection of existing infrastructure, and protection of future infrastructure
PRIORITY	Medium
Action Description	The Union Office of Homeland Security and Emergency Preparedness will work with Union Council on Aging, Inc. to check in on the elderly during extreme heat and provide fans for those homes without air conditioning.
Type of Mitigation Action	Local Plans and Regulations
How Action Aligns with Risk Reduction	This will allow the parish to purchase and acquire cooling fans and devices and distribute them to safe rooms and to vulnerable populations within the area
Current Status of Action	New
Hazard Addressed	Excessive Heat

Additional Supporting Information:

Village of Downsville Mitigation Actions

Previous Action Update

Village of Downsville						
Jurisdiction-Specific Action	Action Description	Funding Source	Target Completion Date	Responsible Party, Agency, or Department	Hazard	Status
DOW1: Building Retrofits	Retrofit public buildings exterior shell to maintain use during and after storm events. Benefits: Reduces damage from high winds, and helps assure that the public buildings can be used, occupied and operable during or after storms.	HGMP, BRIC, Local	1-5 years	Village of Downsville Mayor's Office/Union Parish OHSEP	Flooding, Thunderstorms, Tornadoes, Tropical Cyclones, Wildfires, Winter Weather	Not Started - Carried Over (See Downsville Mitigation Action 1)
DOW2: Drainage Improvements	Will relieve flooding problems, reduce flood damage and costs of damage, overtopping of roads with drain water, while also keeping open roadways during periods of high precipitation. Benefits: Relieves Parish or local government and property owners of the continual flooding problems, with closed roadways (loss of function). Saves public funds for road repairs, drainage ditch repairs, sandbagging and blocking of roadways during storm periods.	HGMP, BRIC, FMA, Local	1-5 years	Village of Downsville Mayor's Office/Union Parish OHSEP	Flooding, Tropical Cyclones	Not Started - Carried Over (See Downsville Mitigation Action 2)
DOW3: Mitigation of repetitive loss and severe repetitive loss properties and other hazard prone structures	Elevation, acquisition-demolition, acquisition-relocations, and reconstruction of repetitive loss or flooding or other hazard prone properties.	HGMP, BRIC, FMA, Local	1-5 years	Village of Downsville Mayor's Office/Union Parish OHSEP	Flooding, Tropical Cyclones	Not Started - Carried Over (See Downsville Mitigation Action 3)
DOW4: Safe Room Projects	Construction of a safe room for first responders located in Downsville. Other locations will be identified based on funding availability.	HGMP, BRIC, Local	1-5 years	Village of Downsville Mayor's Office/Union Parish OHSEP	Flooding, Thunderstorms, Tornadoes, Tropical Cyclones, Wildfires, Winter Weather	Not Started - Carried Over (See Downsville Mitigation Action 4)

DOW5: Education and Outreach	Enhance the public outreach programs for the parish and all communities by increasing awareness of risks and safety for flooding, tropical cyclones, tornadoes, wildfires, thunderstorms (lightning, high wind, hail), drought, and winter storm hazards as well as providing information on high risk areas. Informing communities, business and citizens on proper mitigation efforts and activities will create resiliency within the parish and its communities.	HGMP, BRIC, FMA, Local	1-5 years	Village of Downsville Mayor's Office/Union Parish OHSEP	Drought, Flooding, Thunderstorms, Tornadoes, Tropical Cyclones, Wildfire, Winter Weather	Not Started - Carried Over (See Downsville Mitigation Action 5)
DOW6: Generators for Continuity of Operations and Government	Procurement and Installation of generators at public facilities to ensure continued operations during and after events.	HGMP, BRIC, Local	1-5 years	Village of Downsville Mayor's Office/Union Parish OHSEP	Flooding, Thunderstorms, Tornadoes, Tropical Cyclones, Wildfires, Winter Weather	Not Started - Carried Over (See Downsville Mitigation Action 6)
DOW7: Lightning Mitigation	Procurement and installation of lightning rods and surge protectors for public buildings to preserve life and property.	HGMP, BRIC, Local	1-5 years	Village of Downsville Mayor's Office/Union Parish OHSEP	Thunderstorms	Not Started - Carried Over (See Downsville Mitigation Action 7)
DOW8: Warning Systems	Update/upgrade public warning system components throughout Downsville as necessary. Install audible and/or reverse 911 warning system(s).	HGMP, BRIC, Local	1-5 years	Village of Downsville Mayor's Office/Union Parish OHSEP	Flooding, Thunderstorms, Tornadoes, Tropical Cyclones, Wildfires, Winter Weather	Not Started - Carried Over (See Downsville Mitigation Action 8)
DOW9: Potable Water	Create redundancy of potable water supply to critical facilities, especially hospitals in Parish, and provide protection of potable water supply by acquisition/installation of backflow preventers at appropriate critical locations.	HGMP, BRIC, Local	1-5 years	Village of Downsville Mayor's Office/Union Parish OHSEP	Drought, Flooding, Thunderstorms, Tropical Cyclones, Tornadoes, Wildfires, Winter Weather	Not Started - Carried Over (See Downsville Mitigation Action 9)
DOW10: Promote Flood Insurance	Promote the purchase of flood insurance. Advertise the availability, cost, and coverage of flood insurance through the National Flood Insurance Program (NFIP).	HGMP, BRIC, FMA, Local	1-5 years	Village of Downsville Mayor's Office/Union Parish OHSEP	Flooding, Tropical Cyclones	Deleted – Action not applicable to Downsville
DOW11: Drought Ordinances	Adopt ordinances requiring water saving measures in time of drought	HGMP, BRIC, Local	1-5 years	Village of Downsville Mayor's Office/Union Parish OHSEP	Drought	Not Started - Carried Over (See Downsville Mitigation Action 10)

DOW12: Dam Failure Working Group	Create a working group in order to assess the extent and determine the possible effects of a dam failure	HGMP, BRIC, FMA, Local	1-5 years	Village of Downsville Mayor's Office/Union Parish OHSEP	Dam Failure, Flooding	Deleted - Action not applicable to Downsville
DOW13: New Flood Control Infrastructure	Resize culverts and replace catch basins north and northeast of the 151/145 Intersection	HGMP, BRIC, FMA, Local	1-5 years	Village of Downsville Mayor's Office/Union Parish OHSEP	Flooding, Tropical Cyclones	Deleted - Duplicate of DOW2 Action
DOW14: Emergency Generator	Install emergency generator at Downsville Fire Station	HGMP, BRIC, FMA, Local	1-5 years	Village of Downsville Mayor's Office/Union Parish OHSEP	Flooding, Thunderstorms, Tornadoes, Tropical Cyclones, Wildfires, Winter Weather	Deleted - Duplicate of DOW6 Action
DOW15: Emergency Generator	Install emergency generator for Downsville Water System	HGMP, BRIC, FMA, Local	1-5 years	Village of Downsville Mayor's Office/Union Parish OHSEP	Flooding, Thunderstorms, Tornadoes, Tropical Cyclones, Wildfires, Winter Weather	Deleted - Duplicate of DOW6 Action
DOW16: Retrofit Existing Structures to Function as Safe Rooms	Retrofit Downsville High School to protect life and prevent injury of those housed inside	HGMP, BRIC, FMA, Local	1-5 years	Village of Downsville Mayor's Office/Union Parish OHSEP	Flooding, Thunderstorms, Tornadoes, Tropical Cyclones, Wildfires, Winter Weather	Deleted - Duplicate of DOW1 Action
DOW17: Emergency Generator	Install emergency generator at Downsville High School	HGMP, BRIC, FMA, Local	1-5 years	Village of Downsville Mayor's Office/Union Parish OHSEP	Flooding, Thunderstorms, Tornadoes, Tropical Cyclones, Wildfires, Winter Weather	Deleted - Duplicate of DOW6 Action
DOW18: Community Safe Room (New Construction)	Construct community shelter to provide immediate life protection for events with little or no warning	HGMP, BRIC, FMA, Local	1-5 years	Village of Downsville Mayor's Office/Union Parish OHSEP	Flooding, Thunderstorms, Tornadoes, Tropical Cyclones, Wildfires, Winter Weather	Deleted - Duplicate of DOW4 Action
DOW19: Protection of Critical Infrastructure	Winterize/weatherize Downsville Water System infrastructure	HGMP, BRIC, Local	1-5 years	Village of Downsville Mayor's Office/Union Parish OHSEP	Winter Weather	Deleted - Duplicate of DOW1 Action
DOW20: Protection of Critical Infrastructure and Facilities	Create wildfire safety zones around critical facilities by managing and altering landscaping and vegetation	HGMP, BRIC, Local	1-5 years	Village of Downsville Mayor's Office/Union Parish OHSEP	Wildfires	New

New Mitigation Actions

IMPLEMENTATION KEY FOR POTENTIAL HAZARD MITIGATION ACTIONS VILLAGE OF DOWNSVILLE	
DESCRIPTION	
VILLAGE OF DOWNSVILLE MITIGATION ACTION 1	Building Retrofits
LEAD AGENCY	Village of Downs ville Mayor's Office
SUPPORTING AGENCIES	Union Parish OHSEP
TIMELINE	1-5 years
COST ESTIMATE	Unknown
POSSIBLE FUNDING SOURCE(S)	HGMP, BRIC, FMA, Local
ASSOCIATED GOALS	4. Pursue opportunities to mitigate repetitive and severe repetitive loss properties and other appropriate hazard mitigation projects, programs, and activities, with a focus on existing structures, future structures, protection of existing infrastructure, and protection of future infrastructure
PRIORITY	Medium
Action Description	Retrofit public buildings exterior shell to maintain use during and after storm events
Type of Mitigation Action	Structure and Infrastructure Projects
How Action Aligns with Risk Reduction	Reduces damage from high wind related events and helps assure that the public buildings can be used, occupied and operable during or after storms.
Current Status of Action	Not Started – Carried Over from 2018 Plan
Hazard Addressed	Flooding, Thunderstorms, Tornadoes, Tropical Cyclones, Wildfires, Winter Weather

Additional Supporting Information:

IMPLEMENTATION KEY FOR POTENTIAL HAZARD MITIGATION ACTIONS VILLAGE OF DOWNSVILLE	
DESCRIPTION	
VILLAGE OF DOWNSVILLE MITIGATION ACTION 2	Drainage Improvements
LEAD AGENCY	Village of DownsVille Mayor's Office
SUPPORTING AGENCIES	Union Parish OHSEP
TIMELINE	1-5 years
COST ESTIMATE	Unknown
POSSIBLE FUNDING SOURCE(S)	HGMP, BRIC, FMA, Local
ASSOCIATED GOALS	4. Pursue opportunities to mitigate repetitive and severe repetitive loss properties and other appropriate hazard mitigation projects, programs, and activities, with a focus on existing structures, future structures, protection of existing infrastructure, and protection of future infrastructure
PRIORITY	High
Action Description	Will relieve flooding problems, reduce flood damage and costs of damage, overtopping of roads with drain water, while also keeping open roadways during periods of high precipitation.
Type of Mitigation Action	Structure and Infrastructure Projects
How Action Aligns with Risk Reduction	Relieves Parish or local government and property owners of the continual flooding problems, with closed roadways (loss of function). Saves public funds for road repairs, drainage ditch repairs, sandbagging and blocking of roadways during storm periods.
Current Status of Action	Not Started – Carried Over from 2018 Plan
Hazard Addressed	Flooding, Thunderstorms, Tropical Cyclones

Additional Supporting Information:

IMPLEMENTATION KEY FOR POTENTIAL HAZARD MITIGATION ACTIONS VILLAGE OF DOWNSVILLE	
DESCRIPTION	
VILLAGE OF DOWNSVILLE MITIGATION ACTION 3	Mitigation of repetitive loss and severe repetitive loss properties and other hazard prone structures
LEAD AGENCY	Village of DownsVille Mayor's Office
SUPPORTING AGENCIES	Union Parish OHSEP
TIMELINE	1-5 years
COST ESTIMATE	Unknown
POSSIBLE FUNDING SOURCE(S)	HGMP, BRIC, FMA, Local
ASSOCIATED GOALS	4. Pursue opportunities to mitigate repetitive and severe repetitive loss properties and other appropriate hazard mitigation projects, programs, and activities, with a focus on existing structures, future structures, protection of existing infrastructure, and protection of future infrastructure
PRIORITY	High
Action Description	Elevation, acquisition-demolition, acquisition-relocations, and reconstruction of repetitive loss or flooding or other hazard prone properties.
Type of Mitigation Action	Local Plans and Regulations, Structure and Infrastructure Projects, Natural System Protection
How Action Aligns with Risk Reduction	Eliminates flooding risk of repetitive and severe repetitive loss structures.
Current Status of Action	Not Started – Carried Over from 2018 Plan
Hazard Addressed	Flooding, Tropical Cyclones

Additional Supporting Information:

IMPLEMENTATION KEY FOR POTENTIAL HAZARD MITIGATION ACTIONS VILLAGE OF DOWNSVILLE	
DESCRIPTION	
VILLAGE OF DOWNSVILLE MITIGATION ACTION 4	Safe Room Projects
LEAD AGENCY	Village of DownsVille Mayor's Office
SUPPORTING AGENCIES	Union Parish OHSEP
TIMELINE	1-5 years
COST ESTIMATE	Unknown
POSSIBLE FUNDING SOURCE(S)	HGMP, BRIC, FMA, Local
ASSOCIATED GOALS	4. Pursue opportunities to mitigate repetitive and severe repetitive loss properties and other appropriate hazard mitigation projects, programs, and activities, with a focus on existing structures, future structures, protection of existing infrastructure, and protection of future infrastructure
PRIORITY	Medium
Action Description	Construction of a safe room for first responders located in DownsVille. Other locations will be identified based on funding availability.
Type of Mitigation Action	Structure and Infrastructure Projects
How Action Aligns with Risk Reduction	Allows for continued operations of essential personal to actively respond during a natural hazard event
Current Status of Action	Not Started – Carried Over from 2018 Plan
Hazard Addressed	Flooding, Thunderstorms, Tornadoes, Tropical Cyclones, Wildfires, Winter Weather

Additional Supporting Information:

IMPLEMENTATION KEY FOR POTENTIAL HAZARD MITIGATION ACTIONS VILLAGE OF DOWNSVILLE	
DESCRIPTION	
VILLAGE OF DOWNSVILLE MITIGATION ACTION 5	Education and Outreach
LEAD AGENCY	Village of DownsVille Mayor's Office
SUPPORTING AGENCIES	Union Parish OHSEP
TIMELINE	1-5 years
COST ESTIMATE	Unknown
POSSIBLE FUNDING SOURCE(S)	HGMP, BRIC, FMA, Local
ASSOCIATED GOALS	<p>1. Improve education and outreach efforts, specifically to the public, parish/municipal employees, and local business, regarding potential impacts of hazards and the identification of specific measures that can be taken to reduce their impact</p> <p>2. Improve data collection, use, and sharing, specifically with neighboring communities, among municipalities, and with the State, to reduce the impact of hazards</p> <p>3. Improve capabilities, coordination, and opportunities at municipal and parish levels to plan and implement hazard mitigation project, programs, and activities, especially through the use of GIS, coordination with universities, and public/private partnerships</p>
PRIORITY	Medium
Action Description	Enhance the public outreach programs for the parish and all communities by increasing awareness of risks and safety for drought, flooding, thunderstorms, tornadoes, tropical cyclones, wildfires, and winter weather hazards as well as providing information on high risk areas
Type of Mitigation Action	Education and Awareness Programs
How Action Aligns with Risk Reduction	Informing communities, business and citizens on proper mitigation efforts and activities will create resiliency within the parish and its communities.
Current Status of Action	Not Started - Carried Over from 2018 Plan
Hazard Addressed	Drought, Excessive Heat, Flooding, Thunderstorms, Tornadoes, Tropical Cyclones, Wildfire, Winter Weather

Additional Supporting Information:

IMPLEMENTATION KEY FOR POTENTIAL HAZARD MITIGATION ACTIONS VILLAGE OF DOWNSVILLE	
DESCRIPTION	
VILLAGE OF DOWNSVILLE MITIGATION ACTION 6	Generators for continuity of operations and government
LEAD AGENCY	Village of DownsVille Mayor's Office
SUPPORTING AGENCIES	Union Parish OHSEP
TIMELINE	1-5 years
COST ESTIMATE	Unknown
POSSIBLE FUNDING SOURCE(S)	HGMP, BRIC, FMA, Local
ASSOCIATED GOALS	4. Pursue opportunities to mitigate repetitive and severe repetitive loss properties and other appropriate hazard mitigation projects, programs, and activities, with a focus on existing structures, future structures, protection of existing infrastructure, and protection of future infrastructure
PRIORITY	Medium
Action Description	Procurement and Installation of generators at public facilities to ensure continued operations during and after events.
Type of Mitigation Action	Local Plans and Regulations, Structure and Infrastructure Projects
How Action Aligns with Risk Reduction	Installation of generators will allow public facilities to run accordingly and aid with local relief efforts
Current Status of Action	Not Started - Carried Over from 2018 Plan
Hazard Addressed	Flooding, Thunderstorms, Tornadoes, Tropical Cyclones, Wildfires, Winter Weather

Additional Supporting Information:

IMPLEMENTATION KEY FOR POTENTIAL HAZARD MITIGATION ACTIONS VILLAGE OF DOWNSVILLE	
DESCRIPTION	
VILLAGE OF DOWNSVILLE MITIGATION ACTION 7	Lightning Mitigation
LEAD AGENCY	Village of DownsVille Mayor's Office
SUPPORTING AGENCIES	Union Parish OHSEP
TIMELINE	1-5 years
COST ESTIMATE	Unknown
POSSIBLE FUNDING SOURCE(S)	HGMP, BRIC, Local
ASSOCIATED GOALS	4. Pursue opportunities to mitigate repetitive and severe repetitive loss properties and other appropriate hazard mitigation projects, programs, and activities, with a focus on existing structures, future structures, protection of existing infrastructure, and protection of future infrastructure
PRIORITY	Medium
Action Description	Procurement and Installation of Lightning rods and surge protectors for public buildings to preserve life and property
Type of Mitigation Action	Structure and Infrastructure Projects
How Action Aligns with Risk Reduction	The installation of lightning rods and surge protectors in public buildings and critical infrastructure will reduce losses due to lightning strikes and surges in electricity.
Current Status of Action	Not Started - Carried Over from 2018 Plan
Hazard Addressed	Thunderstorms

Additional Supporting Information:

IMPLEMENTATION KEY FOR POTENTIAL HAZARD MITIGATION ACTIONS VILLAGE OF DOWNSVILLE	
DESCRIPTION	
VILLAGE OF DOWNSVILLE MITIGATION ACTION 8	Warning Systems
LEAD AGENCY	Village of Downsville Mayor's Office
SUPPORTING AGENCIES	Union Parish OHSEP
TIMELINE	1-5 years
COST ESTIMATE	Unknown
POSSIBLE FUNDING SOURCE(S)	HGMP, BRIC, FMA, Local
ASSOCIATED GOALS	<p>3. Improve capabilities, coordination, and opportunities at municipal and parish levels to plan and implement hazard mitigation project, programs, and activities, especially through the use of GIS, coordination with universities, and public/private partnerships</p> <p>4. Pursue opportunities to mitigate repetitive and severe repetitive loss properties and other appropriate hazard mitigation projects, programs, and activities, with a focus on existing structures, future structures, protection of existing infrastructure, and protection of future infrastructure</p>
PRIORITY	Medium
Action Description	Update/upgrade public warning system components throughout Downsville as necessary. Install audible and/or reverse 911 warning system(s).
Type of Mitigation Action	Structure and Infrastructure Projects
How Action Aligns with Risk Reduction	An upgraded public warning system will increase the likelihood of public notification immediately prior to an event
Current Status of Action	Not Started - Carried Over from 2018 Plan
Hazard Addressed	Flooding, Thunderstorms, Tornadoes, Tropical Cyclones, Wildfires, Winter Weather

Additional Supporting Information:

IMPLEMENTATION KEY FOR POTENTIAL HAZARD MITIGATION ACTIONS VILLAGE OF DOWNSVILLE	
DESCRIPTION	
VILLAGE OF DOWNSVILLE MITIGATION ACTION 9	Potable Water
LEAD AGENCY	Village of DownsVille Mayor's Office
SUPPORTING AGENCIES	Union Parish OHSEP
TIMELINE	1-5 years
COST ESTIMATE	Unknown
POSSIBLE FUNDING SOURCE(S)	HGMP, BRIC, FMA, Local
ASSOCIATED GOALS	4. Pursue opportunities to mitigate repetitive and severe repetitive loss properties and other appropriate hazard mitigation projects, programs, and activities, with a focus on existing structures, future structures, protection of existing infrastructure, and protection of future infrastructure
PRIORITY	Medium
Action Description	Create redundancy of potable water supply to critical facilities, especially hospitals in Parish, and provide protection of potable water supply by acquisition/installation of backflow preventers at appropriate critical locations.
Type of Mitigation Action	Structure and Infrastructure Projects
How Action Aligns with Risk Reduction	Creating a redundancy of potable water for critical facilities will reduce downtime and allow for the continuity of essential operations during and after an event.
Current Status of Action	Not Started - Carried Over from 2018 Plan
Hazard Addressed	Drought, Excessive Heat, Flooding, Thunderstorms, Tropical Cyclones, Tornadoes, Wildfires, Winter Weather

Additional Supporting Information:

IMPLEMENTATION KEY FOR POTENTIAL HAZARD MITIGATION ACTIONS VILLAGE OF DOWNSVILLE	
DESCRIPTION	
VILLAGE OF DOWNSVILLE MITIGATION ACTION 10	Drought Ordinances
LEAD AGENCY	Village of DownsVille Mayor's Office
SUPPORTING AGENCIES	Union Parish OHSEP
TIMELINE	1-5 years
COST ESTIMATE	Unknown
POSSIBLE FUNDING SOURCE(S)	HGMP, BRIC, Local
ASSOCIATED GOALS	4. Pursue opportunities to mitigate repetitive and severe repetitive loss properties and other appropriate hazard mitigation projects, programs, and activities, with a focus on existing structures, future structures, protection of existing infrastructure, and protection of future infrastructure
PRIORITY	Medium
Action Description	Adopt ordinances requiring water-saving measures in time of drought.
Type of Mitigation Action	Local Plans and Regulations, Natural System Protection
How Action Aligns with Risk Reduction	Adopting water saving ordinances will allow for water to be regulated and distributed throughout the community when drought related events are imminent
Current Status of Action	Not Started - Carried Over from 2018 Plan
Hazard Addressed	Excessive Heat, Drought

Additional Supporting Information:

IMPLEMENTATION KEY FOR POTENTIAL HAZARD MITIGATION ACTIONS VILLAGE OF DOWNSVILLE	
DESCRIPTION	
VILLAGE OF DOWNSVILLE MITIGATION ACTION 11	Protection of Critical Infrastructure and Facilities
LEAD AGENCY	Village of DownsVille Mayor's Office
SUPPORTING AGENCIES	Union Parish OHSEP
TIMELINE	1-5 years
COST ESTIMATE	Unknown
POSSIBLE FUNDING SOURCE(S)	HGMP, BRIC, FMA, Local
ASSOCIATED GOALS	4. Pursue opportunities to mitigate repetitive and severe repetitive loss properties and other appropriate hazard mitigation projects, programs, and activities, with a focus on existing structures, future structures, protection of existing infrastructure, and protection of future infrastructure
PRIORITY	Medium
Action Description	Create wildfire safety zones around critical facilities by managing and altering landscaping and vegetation
Type of Mitigation Action	Local Plans and Regulations, Natural Systems Protection
How Action Aligns with Risk Reduction	Creating wildfire safety zones will reduce the risk of loss surround agriculture and crop land in the parish
Current Status of Action	New
Hazard Addressed	Wildfires

Additional Supporting Information:

IMPLEMENTATION KEY FOR POTENTIAL HAZARD MITIGATION ACTIONS VILLAGE OF DOWNSVILLE	
DESCRIPTION	
VILLAGE OF DOWNSVILLE MITIGATION ACTION 12	Summer Cooling Plan
LEAD AGENCY	Village of DownsVille Mayor's Office
SUPPORTING AGENCIES	Union Parish OHSEP
TIMELINE	1-5 years
COST ESTIMATE	Unknown
POSSIBLE FUNDING SOURCE(S)	HGMP, BRIC, Local
ASSOCIATED GOALS	4. Pursue opportunities to mitigate repetitive and severe repetitive loss properties and other appropriate hazard mitigation projects, programs, and activities, with a focus on existing structures, future structures, protection of existing infrastructure, and protection of future infrastructure
PRIORITY	Medium
Action Description	The Union Office of Homeland Security and Emergency Preparedness will work with Union Council on Aging, Inc. to check in on the elderly during extreme heat and provide fans for those homes without air conditioning.
Type of Mitigation Action	Local Plans and Regulations
How Action Aligns with Risk Reduction	This will allow the parish to purchase and acquire cooling fans and devices and distribute them to safe rooms and to vulnerable populations within the area
Current Status of Action	New
Hazard Addressed	Excessive Heat

Additional Supporting Information:

Town of Farmerville Mitigation Actions

Previous Action Update

Town of Farmerville Mitigation Action Sheet						
Jurisdiction-Specific Action	Action Description	Funding Source	Target Completion Date	Responsible Party, Agency, or Department	Hazard	Status
FAR1: Building Retrofits	Retrofit public buildings exterior shell to maintain use during and after storm events. Benefits: Reduces damage from high winds, and helps assure that the public buildings can be used, occupied and operable during or after storms.	HGMP, BRIC, Local	1-5 years	Town of Farmerville Mayor's Office/Union Parish OHSEP	Flooding, Thunderstorms, Tornadoes, Tropical Cyclones, Wildfires, Winter Weather	Not Started - Carried Over (See Farmerville Mitigation Action 1)
FAR2: Drainage Improvements	Will relieve flooding problems, reduce flood damage and costs of damage, overtopping of roads with drain water, while also keeping open roadways during periods of high precipitation. Benefits: Relieves Parish or local government and property owners of the continual flooding problems, with closed roadways (loss of function). Saves public funds for road repairs, drainage ditch repairs, sandbagging and blocking of roadways during Storms periods.	HGMP, BRIC, FMA, Local	1-5 years	Town of Farmerville Mayor's Office/Union Parish OHSEP	Flooding, Tropical Cyclones	Not Started - Carried Over (See Farmerville Mitigation Action 2)
FAR3: Mitigation of repetitive loss and severe repetitive loss properties and other hazard prone structures	Elevation, acquisition-demolition, acquisition-relocations, and reconstruction of repetitive loss or flooding or other hazard prone properties.	HGMP, BRIC, FMA, Local	1-5 years	Town of Farmerville Mayor's Office/Union Parish OHSEP	Flooding, Tropical Cyclones	Not Started - Carried Over (See Farmerville Mitigation Action 3)
FAR4: Safe Room Projects	Construction of a safe room for first responders located in Farmerville. Other locations will be identified based on funding availability.	HGMP, BRIC, Local	1-5 years	Town of Farmerville Mayor's Office/Union Parish OHSEP	Flooding, Thunderstorms, Tornadoes, Tropical Cyclones, Wildfires, Winter Weather	Not Started - Carried Over (See Farmerville Mitigation Action 4)

FAR5: Education and Outreach	Enhance the public outreach programs for the parish and all communities by increasing awareness of risks and safety for Flooding, Tropical Cyclones, Tornadoes, Wildfires, Extreme Heat, Thunderstorms (lightning, high wind, hail), Drought, Winter Storms, Wildfires, hazards as well as providing information on high risk areas. Informing communities, business and citizens on proper mitigation efforts and activities will create resiliency within the parish and its communities.	HGMP, BRIC, FMA, Local	1-5 years	Town of Farmerville Mayor's Office/Union Parish OHSEP	Drought, Flooding, Thunderstorms Tornadoes, Tropical Cyclones, Wildfire, Winter Weather	Not Started - Carried Over (See Farmerville Mitigation Action 5)
FAR6: Generators for Continuity of Operations and Government	Procurement and Installation of generators at public facilities to ensure continued operations during and after events.	HGMP, BRIC, Local	1-5 years	Town of Farmerville Mayor's Office/Union Parish OHSEP	Flooding, Thunderstorms, Tornadoes, Tropical Cyclones, Wildfires, Winter Weather	Not Started - Carried Over (See Farmerville Mitigation Action 6)
FAR7: Lightning Mitigation	Procurement and Installation of Lightning rods and surge protectors for public buildings to preserve life and property	HGMP, BRIC, Local	1-5 years	Town of Farmerville Mayor's Office/Union Parish OHSEP	Thunderstorms	Not Started - Carried Over (See Farmerville Mitigation Action 7)
FAR8: Warning Systems	Update/upgrade public warning system components throughout Farmerville as necessary. Install audible and/or reverse 911 warning system(s)	HGMP, BRIC, Local	1-5 years	Town of Farmerville Mayor's Office/Union Parish OHSEP	Flooding, Thunderstorms, Tornadoes, Tropical Cyclones, Wildfires, Winter Weather	Not Started - Carried Over (See Farmerville Mitigation Action 8)
FAR9: Potable Water	Create redundancy of potable water supply to critical facilities, especially hospitals in Parish, and provide protection of potable water supply by acquisition/installation of backflow preventers at appropriate critical locations.	HGMP, BRIC, Local	1-5 years	Town of Farmerville Mayor's Office/Union Parish OHSEP	Drought, Flooding, Thunderstorms, Tropical Cyclones, Tornadoes, Wildfires, Winter Weather	Not Started - Carried Over (See Farmerville Mitigation Action 9)
FAR10: Promote Flood Insurance	Promote the purchase of flood insurance. Advertise the availability, cost, and coverage of flood insurance through the National Flood Insurance Program (NFIP).	HGMP, BRIC, FMA, Local	1-5 years	Town of Farmerville Mayor's Office/Union Parish OHSEP	Flooding, Tropical Cyclones	Not Started - Carried Over (See Farmerville Mitigation Action 10)
FAR11: Drought Ordinances	Adopt ordinances requiring water saving measures in time of drought	HGMP, BRIC, Local	1-5 years	Town of Farmerville Mayor's Office/Union Parish OHSEP	Drought	Not Started - Carried Over (See Farmerville Mitigation Action 11)

FAR12: Dam Failure Working Group	Create a working group in order to assess the extent and determine the possible effects of a dam failure	HGMP, BRIC, FMA, Local	1-5 years	Town of Farmerville Mayor's Office/Union Parish OHSEP	Dam Failure, Flooding	Deleted - Action not applicable to Farmerville
FAR13: Vector Control	Drainage projects to alleviate standing water issues in the Lake View Drive area	HGMP, BRIC, FMA, Local	1-5 years	Town of Farmerville Mayor's Office/Union Parish OHSEP	Flooding, Tropical Cyclones	Deleted - Duplicate of FAR2 Action
FAR14: Vector Control	Drainage projects to alleviate standing water issues in the Olin Hills Road area	HGMP, BRIC, FMA, Local	1-5 years	Town of Farmerville Mayor's Office/Union Parish OHSEP	Flooding, Tropical Cyclones	Deleted - Duplicate of FAR2 Action
FAR15: Vector Control	Drainage projects to alleviate standing water issues in the Marion Street area	HGMP, BRIC, FMA, Local	1-5 years	Town of Farmerville Mayor's Office/Union Parish OHSEP	Flooding, Tropical Cyclones	Deleted - Duplicate of FAR2 Action
FAR16: Flood Control Infrastructure	Resize culverts and replace catch basins on Gulley Street	HGMP, BRIC, FMA, Local	1-5 years	Town of Farmerville Mayor's Office/Union Parish OHSEP	Flooding, Tropical Cyclones	Deleted - Duplicate of FAR2 Action
FAR17: Flood Control Infrastructure	Resize culvert(s) on South Circle Drive	HGMP, BRIC, FMA, Local	1-5 years	Town of Farmerville Mayor's Office/Union Parish OHSEP	Flooding, Tropical Cyclones	Deleted - Duplicate of FAR2 Action
FAR18: Flood Control Infrastructure	Resize culvert(s) on Railroad Street	HGMP, BRIC, FMA, Local	1-5 years	Town of Farmerville Mayor's Office/Union Parish OHSEP	Flooding, Tropical Cyclones	Deleted - Duplicate of FAR2 Action
FAR19: Flood Control Infrastructure	Resize culvert(s) on Lakeview Drive	HGMP, BRIC, FMA, Local	1-5 years	Town of Farmerville Mayor's Office/Union Parish OHSEP	Flooding, Tropical Cyclones	Deleted - Duplicate of FAR2 Action
FAR20: Flood Control Infrastructure	Resize culvert(s) at intersection of Bernice Street and Boundary Stree	HGMP, BRIC, FMA, Local	1-5 years	Town of Farmerville Mayor's Office/Union Parish OHSEP	Flooding, Tropical Cyclones	Deleted - Duplicate of FAR2 Action
FAR21: Flood Control Infrastructure	Resize culvert(s) on Porter Street	HGMP, BRIC, FMA, Local	1-5 years	Town of Farmerville Mayor's Office/Union Parish OHSEP	Flooding, Tropical Cyclones	Deleted - Duplicate of FAR2 Action
FAR22: Flood Control Infrastructure	Resize culvert(s) at intersection of S Main Street and Baron Drive	HGMP, BRIC, FMA, Local	1-5 years	Town of Farmerville Mayor's Office/Union Parish OHSEP	Flooding, Tropical Cyclones	Deleted - Duplicate of FAR2 Action
FAR23: Flood Control Infrastructure	Resize culvert and construct approximately 500 feet of curb and gutter near Charter School off of LA Highway 2 East	HGMP, BRIC, FMA, Local	1-5 years	Town of Farmerville Mayor's Office/Union Parish OHSEP	Flooding, Tropical Cyclones	Deleted - Duplicate of FAR2 Action

FAR24: Flood Control Infrastructure	Resize culvert near Anderson's Sporting Goods	HGMP, BRIC, FMA, Local	1-5 years	Town of Farmerville Mayor's Office/Union Parish OHSEP	Flooding, Tropical Cyclones	Deleted - Duplicate of FAR2 Action
FAR25: Flood Control Infrastructure	Install a catch basin on the west side of Napa Street	HGMP, BRIC, FMA, Local	1-5 years	Town of Farmerville Mayor's Office/Union Parish OHSEP	Flooding, Tropical Cyclones	Deleted - Duplicate of FAR2 Action
FAR26: Structural Mitigation	Elevate/Acquire/Reconstruct flood-prone residential structures in Cox Ferry Road area	HGMP, BRIC, FMA, Local	1-5 years	Town of Farmerville Mayor's Office/Union Parish OHSEP	Flooding, Tropical Cyclones	Deleted - Duplicate of FAR3 Action
FAR27: Retrofit of Critical Facilities	Retrofit/harden roof and facility for Farmerville Town Hall	HGMP, BRIC, FMA, Local	1-5 years	Town of Farmerville Mayor's Office/Union Parish OHSEP	Flooding, Thunderstorms, Tornadoes, Tropical Cyclones, Wildfires, Winter Weather	Deleted - Duplicate of FAR1 Action
FAR28: Retrofit of Critical Facilities	Retrofit Farmerville Recreation Center	HGMP, BRIC, FMA, Local	1-5 years	Town of Farmerville Mayor's Office/Union Parish OHSEP	Flooding, Thunderstorms, Tornadoes, Tropical Cyclones, Wildfires, Winter Weather	Deleted - Duplicate of FAR1 Action
FAR29: Retrofit of Critical Facilities	Harden bay doors at five (5) Farmerville Fire Stations	HGMP, BRIC, FMA, Local	1-5 years	Town of Farmerville Mayor's Office/Union Parish OHSEP	Flooding, Thunderstorms, Tornadoes, Tropical Cyclones, Wildfires, Winter Weather	Deleted - Duplicate of FAR1 Action
FAR30: Retrofit Existing Structures to Function as Safe Rooms	Retrofit Farmerville Town Hall to protect life and prevent injury of those housed inside	HGMP, BRIC, FMA, Local	1-5 years	Town of Farmerville Mayor's Office/Union Parish OHSEP	Flooding, Thunderstorms, Tornadoes, Tropical Cyclones, Wildfires, Winter Weather	Deleted - Duplicate of FAR1 Action
FAR31: Community Safe Room (New Construction)	Construct multi-purpose community shelter to provide immediate life protection for events with little or no warning	HGMP, BRIC, FMA, Local	1-5 years	Town of Farmerville Mayor's Office/Union Parish OHSEP	Flooding, Thunderstorms, Tornadoes, Tropical Cyclones, Wildfires, Winter Weather	Deleted - Duplicate of FAR4 Action
FAR32: Emergency Generator	Install emergency generator at Farmerville Town Hall	HGMP, BRIC, FMA, Local	1-5 years	Town of Farmerville Mayor's Office/Union Parish OHSEP	Flooding, Thunderstorms, Tornadoes, Tropical Cyclones, Wildfires, Winter Weather	Deleted - Duplicate of FAR6 Action
FAR33: Emergency Generator	Install emergency generator at Farmerville Fire Station	HGMP, BRIC, FMA, Local	1-5 years	Town of Farmerville Mayor's Office/Union Parish OHSEP	Flooding, Thunderstorms, Tornadoes, Tropical Cyclones, Wildfires, Winter Weather	Deleted - Duplicate of FAR6 Action

FAR34: Emergency Generator	Procure portable generators for sewer lift stations	HGMP, BRIC, FMA, Local	1-5 years	Town of Farmerville Mayor's Office/Union Parish OHSEP	Flooding, Thunderstorms, Tornadoes, Tropical Cyclones, Wildfires, Winter Weather	Deleted - Duplicate of FAR6 Action
FAR35: Emergency Generator	Install emergency generators at water wells in Farmerville	HGMP, BRIC, FMA, Local	1-5 years	Town of Farmerville Mayor's Office/Union Parish OHSEP	Flooding, Thunderstorms, Tornadoes, Tropical Cyclones, Wildfires, Winter Weather	Deleted - Duplicate of FAR6 Action
FAR36: Retrofit Existing Structures to Function as Safe Rooms	Retrofit Farmerville Elementary to protect life and prevent injury of those housed inside	HGMP, BRIC, FMA, Local	1-5 years	Town of Farmerville Mayor's Office/Union Parish OHSEP	Flooding, Thunderstorms, Tornadoes, Tropical Cyclones, Wildfires, Winter Weather	Deleted - Duplicate of FAR1 Action
FAR37: Retrofit Existing Structures to Function as Safe Rooms	Retrofit Farmerville High School to protect life and prevent injury of those housed inside	HGMP, BRIC, FMA, Local	1-5 years	Town of Farmerville Mayor's Office/Union Parish OHSEP	Flooding, Thunderstorms, Tornadoes, Tropical Cyclones, Wildfires, Winter Weather	Deleted - Duplicate of FAR1 Action
FAR38: Community Shelters (New Construction)	Construct multi-purpose community shelter to provide immediate life protection for events with little or no warning	HGMP, BRIC, FMA, Local	1-5 years	Town of Farmerville Mayor's Office/Union Parish OHSEP	Flooding, Thunderstorms, Tornadoes, Tropical Cyclones, Wildfires, Winter Weather	Deleted - Duplicate of FAR4 Action
FAR39: Emergency Generator	Install generator at Farmerville High School	HGMP, BRIC, FMA, Local	1-5 years	Town of Farmerville Mayor's Office/Union Parish OHSEP	Flooding, Thunderstorms, Tornadoes, Tropical Cyclones, Wildfires, Winter Weather	Deleted - Duplicate of FAR6 Action
FAR40: Emergency Generator	Install emergency generator at Farmerville Recreation Center	HGMP, BRIC, FMA, Local	1-5 years	Town of Farmerville Mayor's Office/Union Parish OHSEP	Flooding, Thunderstorms, Tornadoes, Tropical Cyclones, Wildfires, Winter Weather	Deleted - Duplicate of FAR6 Action
FAR41: Protection of Critical Facilities	Create wildfire safety zones around critical facilities by managing and altering landscaping and vegetation	HGMP, BRIC, FMA, Local	1-5 years	Town of Farmerville Mayor's Office/Union Parish OHSEP	Wildfire	Deleted - Duplicate of FAR43 Action
FAR42: Protection of Critical Infrastructure	Winterize/weatherize Farmerville Water System infrastructure	HGMP, BRIC, FMA, Local	1-5 years	Town of Farmerville Mayor's Office/Union Parish OHSEP	Winter Weather	Deleted - Duplicate of FAR1 Action
FAR43: Protection of Critical Infrastructure and Facilities	Create wildfire safety zones around critical facilities by managing and altering landscaping and vegetation	HGMP, BRIC, FMA, Local	1-5 years	Town of Farmerville Mayor's Office/Union Parish OHSEP	Wildfires	Not Started - Carried Over (See Farmerville Mitigation Action 12)

New Mitigation Actions

IMPLEMENTATION KEY FOR POTENTIAL HAZARD MITIGATION ACTIONS TOWN OF FARMERVILLE	
DESCRIPTION	
TOWN OF FARMERVILLE MITIGATION ACTION 1	Building Retrofits
LEAD AGENCY	Town of Farmerville Mayor's Office
SUPPORTING AGENCIES	Union Parish OHSEP
TIMELINE	1-5 years
COST ESTIMATE	Unknown
POSSIBLE FUNDING SOURCE(S)	HGMP, BRIC, FMA, Local
ASSOCIATED GOALS	4. Pursue opportunities to mitigate repetitive and severe repetitive loss properties and other appropriate hazard mitigation projects, programs, and activities, with a focus on existing structures, future structures, protection of existing infrastructure, and protection of future infrastructure
PRIORITY	Medium
Action Description	Retrofit public buildings exterior shell to maintain use during and after storm events
Type of Mitigation Action	Structure and Infrastructure Projects
How Action Aligns with Risk Reduction	Reduces damage from high wind related events and helps assure that the public buildings can be used, occupied and operable during or after storms.
Current Status of Action	Not Started – Carried Over from 2018 Plan
Hazard Addressed	Flooding, Thunderstorms, Tornadoes, Tropical Cyclones, Wildfires, Winter Weather

Additional Supporting Information:

IMPLEMENTATION KEY FOR POTENTIAL HAZARD MITIGATION ACTIONS TOWN OF FARMERVILLE	
DESCRIPTION	
TOWN OF FARMERVILLE MITIGATION ACTION 2	Drainage Improvements
LEAD AGENCY	Town of Farmerville Mayor's Office
SUPPORTING AGENCIES	Union Parish OHSEP
TIMELINE	1-5 years
COST ESTIMATE	Unknown
POSSIBLE FUNDING SOURCE(S)	HGMP, BRIC, FMA, Local
ASSOCIATED GOALS	4. Pursue opportunities to mitigate repetitive and severe repetitive loss properties and other appropriate hazard mitigation projects, programs, and activities, with a focus on existing structures, future structures, protection of existing infrastructure, and protection of future infrastructure
PRIORITY	High
Action Description	Will relieve flooding problems, reduce flood damage and costs of damage, overtopping of roads with drain water, while also keeping open roadways during periods of high precipitation.
Type of Mitigation Action	Structure and Infrastructure Projects
How Action Aligns with Risk Reduction	Relieves Parish or local government and property owners of the continual flooding problems, with closed roadways (loss of function). Saves public funds for road repairs, drainage ditch repairs, sandbagging and blocking of roadways during storm periods.
Current Status of Action	Not Started – Carried Over from 2018 Plan
Hazard Addressed	Flooding, Thunderstorms, Tropical Cyclones

Additional Supporting Information:

IMPLEMENTATION KEY FOR POTENTIAL HAZARD MITIGATION ACTIONS TOWN OF FARMERVILLE	
DESCRIPTION	
TOWN OF FARMERVILLE MITIGATION ACTION 3	Mitigation of repetitive loss and severe repetitive loss properties and other hazard prone structures
LEAD AGENCY	Town of Farmerville Mayor's Office
SUPPORTING AGENCIES	Union Parish OHSEP
TIMELINE	1-5 years
COST ESTIMATE	Unknown
POSSIBLE FUNDING SOURCE(S)	HGMP, BRIC, FMA, Local
ASSOCIATED GOALS	4. Pursue opportunities to mitigate repetitive and severe repetitive loss properties and other appropriate hazard mitigation projects, programs, and activities, with a focus on existing structures, future structures, protection of existing infrastructure, and protection of future infrastructure
PRIORITY	High
Action Description	Elevation, acquisition-demolition, acquisition-relocations, and reconstruction of repetitive loss or flooding or other hazard prone properties.
Type of Mitigation Action	Local Plans and Regulations, Structure and Infrastructure Projects, Natural System Protection
How Action Aligns with Risk Reduction	Eliminates flooding risk of repetitive and severe repetitive loss structures.
Current Status of Action	Not Started – Carried Over from 2018 Plan
Hazard Addressed	Flooding, Tropical Cyclones

Additional Supporting Information:

IMPLEMENTATION KEY FOR POTENTIAL HAZARD MITIGATION ACTIONS TOWN OF FARMERVILLE	
DESCRIPTION	
TOWN OF FARMERVILLE MITIGATION ACTION 4	Safe Room Projects
LEAD AGENCY	Town of Farmerville Mayor's Office
SUPPORTING AGENCIES	Union Parish OHSEP
TIMELINE	1-5 years
COST ESTIMATE	Unknown
POSSIBLE FUNDING SOURCE(S)	HGMP, BRIC, FMA, Local
ASSOCIATED GOALS	4. Pursue opportunities to mitigate repetitive and severe repetitive loss properties and other appropriate hazard mitigation projects, programs, and activities, with a focus on existing structures, future structures, protection of existing infrastructure, and protection of future infrastructure
PRIORITY	Medium
Action Description	Construction of a safe room for first responders located in Farmerville. Other locations will be identified based on funding availability.
Type of Mitigation Action	Structure and Infrastructure Projects
How Action Aligns with Risk Reduction	Allows for continued operations of essential personal to actively respond during a natural hazard event
Current Status of Action	Not Started – Carried Over from 2018 Plan
Hazard Addressed	Flooding, Thunderstorms, Tornadoes, Tropical Cyclones, Wildfires, Winter Weather

Additional Supporting Information:

IMPLEMENTATION KEY FOR POTENTIAL HAZARD MITIGATION ACTIONS TOWN OF FARMERVILLE	
DESCRIPTION	
TOWN OF FARMERVILLE MITIGATION ACTION 5	Education and Outreach
LEAD AGENCY	Town of Farmerville Mayor's Office
SUPPORTING AGENCIES	Union Parish OHSEP
TIMELINE	1-5 years
COST ESTIMATE	Unknown
POSSIBLE FUNDING SOURCE(S)	HGMP, BRIC, FMA, Local
ASSOCIATED GOALS	1. Improve education and outreach efforts, specifically to the public, parish/municipal employees, and local business, regarding potential impacts of hazards and the identification of specific measures that can be taken to reduce their impact 2. Improve data collection, use, and sharing, specifically with neighboring communities, among municipalities, and with the State, to reduce the impact of hazards 3. Improve capabilities, coordination, and opportunities at municipal and parish levels to plan and implement hazard mitigation project, programs, and activities, especially through the use of GIS, coordination with universities, and public/private partnerships
PRIORITY	Medium
Action Description	Enhance the public outreach programs for the parish and all communities by increasing awareness of risks and safety for drought, flooding, thunderstorms, tornadoes, tropical cyclones, wildfires, and winter weather hazards as well as providing information on high risk areas
Type of Mitigation Action	Education and Awareness Programs
How Action Aligns with Risk Reduction	Informing communities, business and citizens on proper mitigation efforts and activities will create resiliency within the parish and its communities.
Current Status of Action	Not Started - Carried Over from 2018 Plan
Hazard Addressed	Drought, Excessive Heat, Flooding, Thunderstorms, Tornadoes, Tropical Cyclones, Wildfire, Winter Weather

Additional Supporting Information:

IMPLEMENTATION KEY FOR POTENTIAL HAZARD MITIGATION ACTIONS TOWN OF FARMERVILLE	
DESCRIPTION	
TOWN OF FARMERVILLE MITIGATION ACTION 6	Generators for continuity of operations and government
LEAD AGENCY	Town of Farmerville Mayor's Office
SUPPORTING AGENCIES	Union Parish OHSEP
TIMELINE	1-5 years
COST ESTIMATE	Unknown
POSSIBLE FUNDING SOURCE(S)	HGMP, BRIC, FMA, Local
ASSOCIATED GOALS	4. Pursue opportunities to mitigate repetitive and severe repetitive loss properties and other appropriate hazard mitigation projects, programs, and activities, with a focus on existing structures, future structures, protection of existing infrastructure, and protection of future infrastructure
PRIORITY	Medium
Action Description	Procurement and Installation of generators at public facilities to ensure continued operations during and after events.
Type of Mitigation Action	Local Plans and Regulations, Structure and Infrastructure Projects
How Action Aligns with Risk Reduction	Installation of generators will allow public facilities to run accordingly and aid with local relief efforts
Current Status of Action	Not Started - Carried Over from 2018 Plan
Hazard Addressed	Flooding, Thunderstorms, Tornadoes, Tropical Cyclones, Wildfires, Winter Weather

Additional Supporting Information:

IMPLEMENTATION KEY FOR POTENTIAL HAZARD MITIGATION ACTIONS TOWN OF FARMERVILLE	
DESCRIPTION	
TOWN OF FARMERVILLE MITIGATION ACTION 7	Lightning Mitigation
LEAD AGENCY	Town of Farmerville Mayor's Office
SUPPORTING AGENCIES	Union Parish OHSEP
TIMELINE	1-5 years
COST ESTIMATE	Unknown
POSSIBLE FUNDING SOURCE(S)	HGMP, BRIC, Local
ASSOCIATED GOALS	4. Pursue opportunities to mitigate repetitive and severe repetitive loss properties and other appropriate hazard mitigation projects, programs, and activities, with a focus on existing structures, future structures, protection of existing infrastructure, and protection of future infrastructure
PRIORITY	Medium
Action Description	Procurement and Installation of Lightning rods and surge protectors for public buildings to preserve life and property
Type of Mitigation Action	Structure and Infrastructure Projects
How Action Aligns with Risk Reduction	The installation of lightning rods and surge protectors in public buildings and critical infrastructure will reduce losses due to lightning strikes and surges in electricity.
Current Status of Action	Not Started - Carried Over from 2018 Plan
Hazard Addressed	Thunderstorms

Additional Supporting Information:

IMPLEMENTATION KEY FOR POTENTIAL HAZARD MITIGATION ACTIONS TOWN OF FARMERVILLE	
DESCRIPTION	
TOWN OF FARMERVILLE MITIGATION ACTION 8	Warning Systems
LEAD AGENCY	Town of Farmerville Mayor's Office
SUPPORTING AGENCIES	Union Parish OHSEP
TIMELINE	1-5 years
COST ESTIMATE	Unknown
POSSIBLE FUNDING SOURCE(S)	HGMP, BRIC, FMA, Local
ASSOCIATED GOALS	<p>3. Improve capabilities, coordination, and opportunities at municipal and parish levels to plan and implement hazard mitigation project, programs, and activities, especially through the use of GIS, coordination with universities, and public/private partnerships</p> <p>4. Pursue opportunities to mitigate repetitive and severe repetitive loss properties and other appropriate hazard mitigation projects, programs, and activities, with a focus on existing structures, future structures, protection of existing infrastructure, and protection of future infrastructure</p>
PRIORITY	Medium
Action Description	Update/upgrade public warning system components throughout Farmerville as necessary. Install audible and/or reverse 911 warning system(s).
Type of Mitigation Action	Structure and Infrastructure Projects
How Action Aligns with Risk Reduction	An upgraded public warning system will increase the likelihood of public notification immediately prior to an event
Current Status of Action	Not Started - Carried Over from 2018 Plan
Hazard Addressed	Flooding, Thunderstorms, Tornadoes, Tropical Cyclones, Wildfires, Winter Weather

Additional Supporting Information:

IMPLEMENTATION KEY FOR POTENTIAL HAZARD MITIGATION ACTIONS TOWN OF FARMERVILLE	
DESCRIPTION	
TOWN OF FARMERVILLE MITIGATION ACTION 9	Potable Water
LEAD AGENCY	Town of Farmerville Mayor's Office
SUPPORTING AGENCIES	Union Parish OHSEP
TIMELINE	1-5 years
COST ESTIMATE	Unknown
POSSIBLE FUNDING SOURCE(S)	HGMP, BRIC, FMA, Local
ASSOCIATED GOALS	4. Pursue opportunities to mitigate repetitive and severe repetitive loss properties and other appropriate hazard mitigation projects, programs, and activities, with a focus on existing structures, future structures, protection of existing infrastructure, and protection of future infrastructure
PRIORITY	Medium
Action Description	Create redundancy of potable water supply to critical facilities, especially hospitals in Parish, and provide protection of potable water supply by acquisition/installation of backflow preventers at appropriate critical locations.
Type of Mitigation Action	Structure and Infrastructure Projects
How Action Aligns with Risk Reduction	Creating a redundancy of potable water for critical facilities will reduce downtime and allow for the continuity of essential operations during and after an event.
Current Status of Action	Not Started - Carried Over from 2018 Plan
Hazard Addressed	Drought, Excessive Heat, Flooding, Thunderstorms, Tropical Cyclones, Tornadoes, Wildfires, Winter Weather

Additional Supporting Information:

IMPLEMENTATION KEY FOR POTENTIAL HAZARD MITIGATION ACTIONS TOWN OF FARMERVILLE	
DESCRIPTION	
TOWN OF FARMERVILLE MITIGATION ACTION 10	Promote Flood Insurance
LEAD AGENCY	Town of Farmerville Mayor's Office
SUPPORTING AGENCIES	Union Parish OHSEP
TIMELINE	1-5 years
COST ESTIMATE	Unknown
POSSIBLE FUNDING SOURCE(S)	HGMP, BRIC, FMA, Local
ASSOCIATED GOALS	<p>1. Improve education and outreach efforts, specifically to the public, parish/municipal employees, and local business, regarding potential impacts of hazards and the identification of specific measures that can be taken to reduce their impact</p> <p>4. Pursue opportunities to mitigate repetitive and severe repetitive loss properties and other appropriate hazard mitigation projects, programs, and activities, with a focus on existing structures, future structures, protection of existing infrastructure, and protection of future infrastructure</p>
PRIORITY	High
Action Description	Promote the purchase of flood insurance. Advertise the availability, cost, and coverage of flood insurance through the National Flood Insurance Program (NFIP).
Type of Mitigation Action	Education and Awareness Programs
How Action Aligns with Risk Reduction	Educating the public on flood insurance will allow public to obtain insurance at a cost that's affordable to them and will help gain relief to their home and personal items during post-flood events
Current Status of Action	Not Started - Carried Over from 2018 Plan
Hazard Addressed	Flooding, Tropical Cyclones

Additional Supporting Information:

IMPLEMENTATION KEY FOR POTENTIAL HAZARD MITIGATION ACTIONS TOWN OF FARMERVILLE	
DESCRIPTION	
TOWN OF FARMERVILLE MITIGATION ACTION 11	Drought Ordinances
LEAD AGENCY	Town of Farmerville Mayor's Office
SUPPORTING AGENCIES	Union Parish OHSEP
TIMELINE	1-5 years
COST ESTIMATE	Unknown
POSSIBLE FUNDING SOURCE(S)	HGMP, BRIC, Local
ASSOCIATED GOALS	4. Pursue opportunities to mitigate repetitive and severe repetitive loss properties and other appropriate hazard mitigation projects, programs, and activities, with a focus on existing structures, future structures, protection of existing infrastructure, and protection of future infrastructure
PRIORITY	Medium
Action Description	Adopt ordinances requiring water-saving measures in time of drought.
Type of Mitigation Action	Local Plans and Regulations, Natural System Protection
How Action Aligns with Risk Reduction	Adopting water saving ordinances will allow for water to be regulated and distributed throughout the community when drought related events are imminent
Current Status of Action	Not Started - Carried Over from 2018 Plan
Hazard Addressed	Excessive Heat, Drought

Additional Supporting Information:

IMPLEMENTATION KEY FOR POTENTIAL HAZARD MITIGATION ACTIONS TOWN OF FARMERVILLE	
DESCRIPTION	
TOWN OF FARMERVILLE MITIGATION ACTION 12	Protection of Critical Infrastructure and Facilities
LEAD AGENCY	Town of Farmerville Mayor's Office
SUPPORTING AGENCIES	Union Parish OHSEP
TIMELINE	1-5 years
COST ESTIMATE	Unknown
POSSIBLE FUNDING SOURCE(S)	HGMP, BRIC, FMA, Local
ASSOCIATED GOALS	4. Pursue opportunities to mitigate repetitive and severe repetitive loss properties and other appropriate hazard mitigation projects, programs, and activities, with a focus on existing structures, future structures, protection of existing infrastructure, and protection of future infrastructure
PRIORITY	Medium
Action Description	Create wildfire safety zones around critical facilities by managing and altering landscaping and vegetation
Type of Mitigation Action	Local Plans and Regulations, Natural Systems Protection
How Action Aligns with Risk Reduction	Creating wildfire safety zones will reduce the risk of loss surround agriculture and crop land in the parish
Current Status of Action	New
Hazard Addressed	Wildfires

Additional Supporting Information:

IMPLEMENTATION KEY FOR POTENTIAL HAZARD MITIGATION ACTIONS TOWN OF FARMERVILLE	
DESCRIPTION	
TOWN OF FARMERVILLE MITIGATION ACTION 13	Summer Cooling Plan
LEAD AGENCY	Town of Farmerville Mayor's Office
SUPPORTING AGENCIES	Union Parish OHSEP
TIMELINE	1-5 years
COST ESTIMATE	Unknown
POSSIBLE FUNDING SOURCE(S)	HGMP, BRIC, Local
ASSOCIATED GOALS	4. Pursue opportunities to mitigate repetitive and severe repetitive loss properties and other appropriate hazard mitigation projects, programs, and activities, with a focus on existing structures, future structures, protection of existing infrastructure, and protection of future infrastructure
PRIORITY	Medium
Action Description	The Union Office of Homeland Security and Emergency Preparedness will work with Union Council on Aging, Inc. to check in on the elderly during extreme heat and provide fans for those homes without air conditioning.
Type of Mitigation Action	Local Plans and Regulations
How Action Aligns with Risk Reduction	This will allow the parish to purchase and acquire cooling fans and devices and distribute them to safe rooms and to vulnerable populations within the area
Current Status of Action	New
Hazard Addressed	Excessive Heat

Additional Supporting Information:

Village of Junction City Mitigation Actions

Previous Action Update

Village of Junction City Mitigation Action Sheet						
Jurisdiction-Specific Action	Action Description	Funding Source	Target Completion Date	Responsible Party, Agency, or Department	Hazard	Status
JC1: Building Retrofits	Retrofit public buildings exterior shell to maintain use during and after storm events. Benefits: Reduces damage from high winds, and helps assure that the public buildings can be used, occupied and operable during or after storms.	HGMP, BRIC, Local	1-5 years	Village of Junction City Mayor's Office/Union Parish OHSEP	Flooding, Thunderstorms, Tornadoes, Tropical Cyclones, Wildfires, Winter Weather	Not Started - Carried Over (See Junction City Mitigation Action 1)
JC2: Drainage Improvements	Will relieve flooding problems, reduce flood damage and costs of damage, overtopping of roads with drain water, while also keeping open roadways during periods of high precipitation. Benefits: Relieves Parish or local government and property owners of the continual flooding problems, with closed roadways (loss of function). Saves public funds for road repairs, drainage ditch repairs, sandbagging and blocking of roadways during Storms periods.	HGMP, BRIC, FMA, Local	1-5 years	Village of Junction City Mayor's Office/Union Parish OHSEP	Flooding, Tropical Cyclones	Not Started - Carried Over (See Junction City Mitigation Action 2)
JC3: Mitigation of repetitive loss and severe repetitive loss properties and other hazard prone structures	Elevation, acquisition-demolition, acquisition-relocations, and reconstruction of repetitive loss or flooding or other hazard prone properties.	HGMP, BRIC, FMA, Local	1-5 years	Village of Junction City Mayor's Office/Union Parish OHSEP	Flooding, Tropical Cyclones	Not Started - Carried Over (See Junction City Mitigation Action 3)
JC4: Safe Room Projects	Construction of a safe room for first responders located in Junction City. Other locations will be identified based on funding availability.	HGMP, BRIC, Local	1-5 years	Village of Junction City Mayor's Office/Union Parish OHSEP	Flooding, Thunderstorms, Tornadoes, Tropical Cyclones, Wildfires, Winter Weather	Not Started - Carried Over (See Junction City Mitigation Action 4)

JC5: Education and Outreach	Enhance the public outreach programs for the parish and all communities by increasing awareness of risks and safety for Flooding, Tropical Cyclones, Tornadoes, Wildfires, Extreme Heat, Thunderstorms (lightning, high wind, hail), Drought, Winter Storms, Wildfires, hazards as well as providing information on high risk areas. Informing communities, business and citizens on proper mitigation efforts and activities will create resiliency within the parish and its communities.	HGMP, BRIC, FMA, Local	1-5 years	Village of Junction City Mayor's Office/Union Parish OHSEP	Drought, Flooding, Thunderstorms Tornadoes, Tropical Cyclones, Wildfire, Winter Weather	Not Started - Carried Over (See Junction City Mitigation Action 5)
JC6: Generators for Continuity of Operations and Government	Procurement and Installation of generators at public facilities to ensure continued operations during and after events.	HGMP, BRIC, Local	1-5 years	Village of Junction City Mayor's Office/Union Parish OHSEP	Flooding, Thunderstorms, Tornadoes, Tropical Cyclones, Wildfires, Winter Weather	Not Started - Carried Over (See Junction City Mitigation Action 6)
JC7: Lightning Mitigation	Procurement and Installation of Lightning rods and surge protectors for public buildings to preserve life and property	HGMP, BRIC, Local	1-5 years	Village of Junction City Mayor's Office/Union Parish OHSEP	Thunderstorms	Not Started - Carried Over (See Junction City Mitigation Action 7)
JC8: Warning Systems	Update/upgrade public warning system components throughout Junction City as necessary. Install audible and/or reverse 911 warning system(s)	HGMP, BRIC, Local	1-5 years	Village of Junction City Mayor's Office/Union Parish OHSEP	Flooding, Thunderstorms, Tornadoes, Tropical Cyclones, Wildfires, Winter Weather	Not Started - Carried Over (See Junction City Mitigation Action 8)
JC9: Potable Water	Create redundancy of potable water supply to critical facilities, especially hospitals in Parish, and provide protection of potable water supply by acquisition/installation of backflow preventers at appropriate critical locations.	HGMP, BRIC, Local	1-5 years	Village of Junction City Mayor's Office/Union Parish OHSEP	Drought, Flooding, Thunderstorms, Tropical Cyclones, Tornadoes, Wildfires, Winter Weather	Not Started - Carried Over (See Junction City Mitigation Action 9)
JC10: Promote Flood Insurance	Promote the purchase of flood insurance. Advertise the availability, cost, and coverage of flood insurance through the National Flood Insurance Program (NFIP).	HGMP, BRIC, FMA, Local	1-5 years	Village of Junction City Mayor's Office/Union Parish OHSEP	Flooding, Tropical Cyclones	Deleted - Action not applicable to Junction City
JC11: Drought Ordinances	Adopt ordinances requiring water saving measures in time of drought	HGMP, BRIC, Local	1-5 years	Village of Junction City Mayor's Office/Union Parish OHSEP	Drought	Not Started - Carried Over (See Junction City Mitigation Action 10)

JC12: Dam Failure Working Group	Create a working group in order to assess the extent and determine the possible effects of a dam failure	HGMP, BRIC, FMA, Local	1-5 years	Village of Junction City Mayor's Office/Union Parish OHSEP	Dam Failure, Flooding	Deleted - Action not applicable to Junction City
JC13: Emergency Generator	Install emergency generator at Fire Station	HGMP, BRIC, FMA, Local	1-5 years	Village of Junction City Mayor's Office/Union Parish OHSEP	Flooding, Thunderstorms, Tornadoes, Tropical Cyclones, Wildfires, Winter Weather	Deleted - Duplicate of JC6 Action
JC14: Emergency Generator	Install emergency generator for Junction City Water System	HGMP, BRIC, FMA, Local	1-5 years	Village of Junction City Mayor's Office/Union Parish OHSEP	Flooding, Thunderstorms, Tornadoes, Tropical Cyclones, Wildfires, Winter Weather	Deleted - Duplicate of JC6 Action
JC15: Emergency Generator	Procure temporary generator for use at Lift Stations in Junction City	HGMP, BRIC, FMA, Local	1-5 years	Village of Junction City Mayor's Office/Union Parish OHSEP	Flooding, Thunderstorms, Tornadoes, Tropical Cyclones, Wildfires, Winter Weather	Deleted - Duplicate of JC6 Action
JC16: Retrofit Critical Facilities	Retrofit Junction City Town Hall/Police Department	HGMP, BRIC, FMA, Local	1-5 years	Village of Junction City Mayor's Office/Union Parish OHSEP	Flooding, Thunderstorms, Tornadoes, Tropical Cyclones, Wildfires, Winter Weather	Deleted - Duplicate of JC1 Action
JC17: Protection of Critical Infrastructure	Winterize/weatherize Downsview Water System infrastructure	HGMP, BRIC, FMA, Local	1-5 years	Village of Junction City Mayor's Office/Union Parish OHSEP	Flooding, Thunderstorms, Tornadoes, Tropical Cyclones, Wildfires, Winter Weather	Deleted - Duplicate of JC1 Action
JC18: Protection of Critical Infrastructure and Facilities	Create wildfire safety zones around critical facilities by managing and altering landscaping and vegetation	HGMP, BRIC, FMA, Local	1-5 years	Village of Junction City Mayor's Office/Union Parish OHSEP	Wildfires	Not Started - Carried Over (See Junction City Mitigation Action 11)

New Mitigation Actions

IMPLEMENTATION KEY FOR POTENTIAL HAZARD MITIGATION ACTIONS VILLAGE OF JUNCTION CITY	
DESCRIPTION	
VILLAGE OF JUNCTION CITY MITIGATION ACTION 1	Building Retrofits
LEAD AGENCY	Village of Junction City Mayor's Office
SUPPORTING AGENCIES	Union Parish OHSEP
TIMELINE	1-5 years
COST ESTIMATE	Unknown
POSSIBLE FUNDING SOURCE(S)	HGMP, BRIC, FMA, Local
ASSOCIATED GOALS	4. Pursue opportunities to mitigate repetitive and severe repetitive loss properties and other appropriate hazard mitigation projects, programs, and activities, with a focus on existing structures, future structures, protection of existing infrastructure, and protection of future infrastructure
PRIORITY	Medium
Action Description	Retrofit public buildings exterior shell to maintain use during and after storm events
Type of Mitigation Action	Structure and Infrastructure Projects
How Action Aligns with Risk Reduction	Reduces damage from high wind related events and helps assure that the public buildings can be used, occupied and operable during or after storms.
Current Status of Action	Not Started – Carried Over from 2018 Plan
Hazard Addressed	Flooding, Thunderstorms, Tornadoes, Tropical Cyclones, Wildfires, Winter Weather

Additional Supporting Information:

IMPLEMENTATION KEY FOR POTENTIAL HAZARD MITIGATION ACTIONS VILLAGE OF JUNCTION CITY	
DESCRIPTION	
VILLAGE OF JUNCTION CITY MITIGATION ACTION 2	Drainage Improvements
LEAD AGENCY	Village of Junction City Mayor's Office
SUPPORTING AGENCIES	Union Parish OHSEP
TIMELINE	1-5 years
COST ESTIMATE	Unknown
POSSIBLE FUNDING SOURCE(S)	HGMP, BRIC, FMA, Local
ASSOCIATED GOALS	4. Pursue opportunities to mitigate repetitive and severe repetitive loss properties and other appropriate hazard mitigation projects, programs, and activities, with a focus on existing structures, future structures, protection of existing infrastructure, and protection of future infrastructure
PRIORITY	High
Action Description	Will relieve flooding problems, reduce flood damage and costs of damage, overtopping of roads with drain water, while also keeping open roadways during periods of high precipitation.
Type of Mitigation Action	Structure and Infrastructure Projects
How Action Aligns with Risk Reduction	Relieves Parish or local government and property owners of the continual flooding problems, with closed roadways (loss of function). Saves public funds for road repairs, drainage ditch repairs, sandbagging and blocking of roadways during storm periods.
Current Status of Action	Not Started – Carried Over from 2018 Plan
Hazard Addressed	Flooding, Thunderstorms, Tropical Cyclones

Additional Supporting Information:

IMPLEMENTATION KEY FOR POTENTIAL HAZARD MITIGATION ACTIONS VILLAGE OF JUNCTION CITY	
DESCRIPTION	
VILLAGE OF JUNCTION CITY MITIGATION ACTION 3	Mitigation of repetitive loss and severe repetitive loss properties and other hazard prone structures
LEAD AGENCY	Village of Junction City Mayor's Office
SUPPORTING AGENCIES	Union Parish OHSEP
TIMELINE	1-5 years
COST ESTIMATE	Unknown
POSSIBLE FUNDING SOURCE(S)	HGMP, BRIC, FMA, Local
ASSOCIATED GOALS	4. Pursue opportunities to mitigate repetitive and severe repetitive loss properties and other appropriate hazard mitigation projects, programs, and activities, with a focus on existing structures, future structures, protection of existing infrastructure, and protection of future infrastructure
PRIORITY	High
Action Description	Elevation, acquisition-demolition, acquisition-relocations, and reconstruction of repetitive loss or flooding or other hazard prone properties.
Type of Mitigation Action	Local Plans and Regulations, Structure and Infrastructure Projects, Natural System Protection
How Action Aligns with Risk Reduction	Eliminates flooding risk of repetitive and severe repetitive loss structures.
Current Status of Action	Not Started – Carried Over from 2018 Plan
Hazard Addressed	Flooding, Tropical Cyclones

Additional Supporting Information:

IMPLEMENTATION KEY FOR POTENTIAL HAZARD MITIGATION ACTIONS VILLAGE OF JUNCTION CITY	
DESCRIPTION	
VILLAGE OF JUNCTION CITY MITIGATION ACTION 4	Safe Room Projects
LEAD AGENCY	Village of Junction City Mayor's Office
SUPPORTING AGENCIES	Union Parish OHSEP
TIMELINE	1-5 years
COST ESTIMATE	Unknown
POSSIBLE FUNDING SOURCE(S)	HGMP, BRIC, FMA, Local
ASSOCIATED GOALS	4. Pursue opportunities to mitigate repetitive and severe repetitive loss properties and other appropriate hazard mitigation projects, programs, and activities, with a focus on existing structures, future structures, protection of existing infrastructure, and protection of future infrastructure
PRIORITY	Medium
Action Description	Construction of a safe room for first responders located in Junction City. Other locations will be identified based on funding availability.
Type of Mitigation Action	Structure and Infrastructure Projects
How Action Aligns with Risk Reduction	Allows for continued operations of essential personal to actively respond during a natural hazard event
Current Status of Action	Not Started – Carried Over from 2018 Plan
Hazard Addressed	Flooding, Thunderstorms, Tornadoes, Tropical Cyclones, Wildfires, Winter Weather

Additional Supporting Information:

IMPLEMENTATION KEY FOR POTENTIAL HAZARD MITIGATION ACTIONS VILLAGE OF JUNCTION CITY	
DESCRIPTION	
VILLAGE OF JUNCTION CITY MITIGATION ACTION 5	Education and Outreach
LEAD AGENCY	Village of Junction City Mayor's Office
SUPPORTING AGENCIES	Union Parish OHSEP
TIMELINE	1-5 years
COST ESTIMATE	Unknown
POSSIBLE FUNDING SOURCE(S)	HGMP, BRIC, FMA, Local
ASSOCIATED GOALS	<p>1. Improve education and outreach efforts, specifically to the public, parish/municipal employees, and local business, regarding potential impacts of hazards and the identification of specific measures that can be taken to reduce their impact</p> <p>2. Improve data collection, use, and sharing, specifically with neighboring communities, among municipalities, and with the State, to reduce the impact of hazards</p> <p>3. Improve capabilities, coordination, and opportunities at municipal and parish levels to plan and implement hazard mitigation project, programs, and activities, especially through the use of GIS, coordination with universities, and public/private partnerships</p>
PRIORITY	Medium
Action Description	Enhance the public outreach programs for the parish and all communities by increasing awareness of risks and safety for drought, flooding, thunderstorms, tornadoes, tropical cyclones, wildfires, and winter weather hazards as well as providing information on high risk areas
Type of Mitigation Action	Education and Awareness Programs
How Action Aligns with Risk Reduction	Informing communities, business and citizens on proper mitigation efforts and activities will create resiliency within the parish and its communities.
Current Status of Action	Not Started - Carried Over from 2018 Plan
Hazard Addressed	Drought, Excessive Heat, Flooding, Thunderstorms, Tornadoes, Tropical Cyclones, Wildfire, Winter Weather

Additional Supporting Information:

IMPLEMENTATION KEY FOR POTENTIAL HAZARD MITIGATION ACTIONS VILLAGE OF JUNCTION CITY	
DESCRIPTION	
VILLAGE OF JUNCTION CITY MITIGATION ACTION 6	Generators for continuity of operations and government
LEAD AGENCY	Village of Junction City Mayor's Office
SUPPORTING AGENCIES	Union Parish OHSEP
TIMELINE	1-5 years
COST ESTIMATE	Unknown
POSSIBLE FUNDING SOURCE(S)	HGMP, BRIC, FMA, Local
ASSOCIATED GOALS	4. Pursue opportunities to mitigate repetitive and severe repetitive loss properties and other appropriate hazard mitigation projects, programs, and activities, with a focus on existing structures, future structures, protection of existing infrastructure, and protection of future infrastructure
PRIORITY	Medium
Action Description	Procurement and Installation of generators at public facilities to ensure continued operations during and after events.
Type of Mitigation Action	Local Plans and Regulations, Structure and Infrastructure Projects
How Action Aligns with Risk Reduction	Installation of generators will allow public facilities to run accordingly and aid with local relief efforts
Current Status of Action	Not Started - Carried Over from 2018 Plan
Hazard Addressed	Flooding, Thunderstorms, Tornadoes, Tropical Cyclones, Wildfires, Winter Weather

Additional Supporting Information:

IMPLEMENTATION KEY FOR POTENTIAL HAZARD MITIGATION ACTIONS VILLAGE OF JUNCTION CITY	
DESCRIPTION	
VILLAGE OF JUNCTION CITY MITIGATION ACTION 7	Lightning Mitigation
LEAD AGENCY	Village of Junction City Mayor's Office
SUPPORTING AGENCIES	Union Parish OHSEP
TIMELINE	1-5 years
COST ESTIMATE	Unknown
POSSIBLE FUNDING SOURCE(S)	HGMP, BRIC, Local
ASSOCIATED GOALS	4. Pursue opportunities to mitigate repetitive and severe repetitive loss properties and other appropriate hazard mitigation projects, programs, and activities, with a focus on existing structures, future structures, protection of existing infrastructure, and protection of future infrastructure
PRIORITY	Medium
Action Description	Procurement and Installation of Lightning rods and surge protectors for public buildings to preserve life and property
Type of Mitigation Action	Structure and Infrastructure Projects
How Action Aligns with Risk Reduction	The installation of lightning rods and surge protectors in public buildings and critical infrastructure will reduce losses due to lightning strikes and surges in electricity.
Current Status of Action	Not Started - Carried Over from 2018 Plan
Hazard Addressed	Thunderstorms

Additional Supporting Information:

IMPLEMENTATION KEY FOR POTENTIAL HAZARD MITIGATION ACTIONS VILLAGE OF JUNCTION CITY	
DESCRIPTION	
VILLAGE OF JUNCTION CITY MITIGATION ACTION 8	Warning Systems
LEAD AGENCY	Village of Junction City Mayor's Office
SUPPORTING AGENCIES	Union Parish OHSEP
TIMELINE	1-5 years
COST ESTIMATE	Unknown
POSSIBLE FUNDING SOURCE(S)	HGMP, BRIC, FMA, Local
ASSOCIATED GOALS	<p>3. Improve capabilities, coordination, and opportunities at municipal and parish levels to plan and implement hazard mitigation project, programs, and activities, especially through the use of GIS, coordination with universities, and public/private partnerships</p> <p>4. Pursue opportunities to mitigate repetitive and severe repetitive loss properties and other appropriate hazard mitigation projects, programs, and activities, with a focus on existing structures, future structures, protection of existing infrastructure, and protection of future infrastructure</p>
PRIORITY	Medium
Action Description	Update/upgrade public warning system components throughout Junction City as necessary. Install audible and/or reverse 911 warning system(s).
Type of Mitigation Action	Structure and Infrastructure Projects
How Action Aligns with Risk Reduction	An upgraded public warning system will increase the likelihood of public notification immediately prior to an event
Current Status of Action	Not Started - Carried Over from 2018 Plan
Hazard Addressed	Flooding, Thunderstorms, Tornadoes, Tropical Cyclones, Wildfires, Winter Weather

Additional Supporting Information:

IMPLEMENTATION KEY FOR POTENTIAL HAZARD MITIGATION ACTIONS VILLAGE OF JUNCTION CITY	
DESCRIPTION	
VILLAGE OF JUNCTION CITY MITIGATION ACTION 9	Potable Water
LEAD AGENCY	Village of Junction City Mayor's Office
SUPPORTING AGENCIES	Union Parish OHSEP
TIMELINE	1-5 years
COST ESTIMATE	Unknown
POSSIBLE FUNDING SOURCE(S)	HGMP, BRIC, FMA, Local
ASSOCIATED GOALS	4. Pursue opportunities to mitigate repetitive and severe repetitive loss properties and other appropriate hazard mitigation projects, programs, and activities, with a focus on existing structures, future structures, protection of existing infrastructure, and protection of future infrastructure
PRIORITY	Medium
Action Description	Create redundancy of potable water supply to critical facilities, especially hospitals in Parish, and provide protection of potable water supply by acquisition/installation of backflow preventers at appropriate critical locations.
Type of Mitigation Action	Structure and Infrastructure Projects
How Action Aligns with Risk Reduction	Creating a redundancy of potable water for critical facilities will reduce downtime and allow for the continuity of essential operations during and after an event.
Current Status of Action	Not Started - Carried Over from 2018 Plan
Hazard Addressed	Drought, Excessive Heat, Flooding, Thunderstorms, Tropical Cyclones, Tornadoes, Wildfires, Winter Weather

Additional Supporting Information:

IMPLEMENTATION KEY FOR POTENTIAL HAZARD MITIGATION ACTIONS VILLAGE OF JUNCTION CITY	
DESCRIPTION	
VILLAGE OF JUNCTION CITY MITIGATION ACTION 10	Promote Flood Insurance
LEAD AGENCY	Village of Junction City Mayor's Office
SUPPORTING AGENCIES	Union Parish OHSEP
TIMELINE	1-5 years
COST ESTIMATE	Unknown
POSSIBLE FUNDING SOURCE(S)	HGMP, BRIC, FMA, Local
ASSOCIATED GOALS	<p>1. Improve education and outreach efforts, specifically to the public, parish/municipal employees, and local business, regarding potential impacts of hazards and the identification of specific measures that can be taken to reduce their impact</p> <p>4. Pursue opportunities to mitigate repetitive and severe repetitive loss properties and other appropriate hazard mitigation projects, programs, and activities, with a focus on existing structures, future structures, protection of existing infrastructure, and protection of future infrastructure</p>
PRIORITY	High
Action Description	Promote the purchase of flood insurance. Advertise the availability, cost, and coverage of flood insurance through the National Flood Insurance Program (NFIP).
Type of Mitigation Action	Education and Awareness Programs
How Action Aligns with Risk Reduction	Educating the public on flood insurance will allow public to obtain insurance at a cost that's affordable to them and will help gain relief to their home and personal items during post-flood events
Current Status of Action	Not Started - Carried Over from 2018 Plan
Hazard Addressed	Flooding, Tropical Cyclones

Additional Supporting Information:

IMPLEMENTATION KEY FOR POTENTIAL HAZARD MITIGATION ACTIONS VILLAGE OF JUNCTION CITY	
DESCRIPTION	
VILLAGE OF JUNCTION CITY MITIGATION ACTION 11	Drought Ordinances
LEAD AGENCY	Village of Junction City Mayor's Office
SUPPORTING AGENCIES	Union Parish OHSEP
TIMELINE	1-5 years
COST ESTIMATE	Unknown
POSSIBLE FUNDING SOURCE(S)	HGMP, BRIC, Local
ASSOCIATED GOALS	4. Pursue opportunities to mitigate repetitive and severe repetitive loss properties and other appropriate hazard mitigation projects, programs, and activities, with a focus on existing structures, future structures, protection of existing infrastructure, and protection of future infrastructure
PRIORITY	Medium
Action Description	Adopt ordinances requiring water-saving measures in time of drought.
Type of Mitigation Action	Local Plans and Regulations, Natural System Protection
How Action Aligns with Risk Reduction	Adopting water saving ordinances will allow for water to be regulated and distributed throughout the community when drought related events are imminent
Current Status of Action	Not Started - Carried Over from 2018 Plan
Hazard Addressed	Excessive Heat, Drought

Additional Supporting Information:

IMPLEMENTATION KEY FOR POTENTIAL HAZARD MITIGATION ACTIONS VILLAGE OF JUNCTION CITY	
DESCRIPTION	
VILLAGE OF JUNCTION CITY MITIGATION ACTION 12	Protection of Critical Infrastructure and Facilities
LEAD AGENCY	Village of Junction City Mayor's Office
SUPPORTING AGENCIES	Union Parish OHSEP
TIMELINE	1-5 years
COST ESTIMATE	Unknown
POSSIBLE FUNDING SOURCE(S)	HGMP, BRIC, FMA, Local
ASSOCIATED GOALS	4. Pursue opportunities to mitigate repetitive and severe repetitive loss properties and other appropriate hazard mitigation projects, programs, and activities, with a focus on existing structures, future structures, protection of existing infrastructure, and protection of future infrastructure
PRIORITY	Medium
Action Description	Create wildfire safety zones around critical facilities by managing and altering landscaping and vegetation
Type of Mitigation Action	Local Plans and Regulations, Natural Systems Protection
How Action Aligns with Risk Reduction	Creating wildfire safety zones will reduce the risk of loss surround agriculture and crop land in the parish
Current Status of Action	New
Hazard Addressed	Wildfires

Additional Supporting Information:

IMPLEMENTATION KEY FOR POTENTIAL HAZARD MITIGATION ACTIONS VILLAGE OF JUNCTION CITY	
DESCRIPTION	
VILLAGE OF JUNCTION CITY MITIGATION ACTION 13	Summer Cooling Plan
LEAD AGENCY	Village of Junction City Mayor's Office
SUPPORTING AGENCIES	Union Parish OHSEP
TIMELINE	1-5 years
COST ESTIMATE	Unknown
POSSIBLE FUNDING SOURCE(S)	HGMP, BRIC, Local
ASSOCIATED GOALS	4. Pursue opportunities to mitigate repetitive and severe repetitive loss properties and other appropriate hazard mitigation projects, programs, and activities, with a focus on existing structures, future structures, protection of existing infrastructure, and protection of future infrastructure
PRIORITY	Medium
Action Description	The Union Office of Homeland Security and Emergency Preparedness will work with Union Council on Aging, Inc. to check in on the elderly during extreme heat and provide fans for those homes without air conditioning.
Type of Mitigation Action	Local Plans and Regulations
How Action Aligns with Risk Reduction	This will allow the parish to purchase and acquire cooling fans and devices and distribute them to safe rooms and to vulnerable populations within the area
Current Status of Action	New
Hazard Addressed	Excessive Heat

Additional Supporting Information:

Village of Lillie Mitigation Actions

Previous Action Update

Village of Lillie Mitigation Action Sheet						
Jurisdiction-Specific Action	Action Description	Funding Source	Target Completion Date	Responsible Party, Agency, or Department	Hazard	Status
LIL1: Building Retrofits	Retrofit public buildings exterior shell to maintain use during and after storm events. Benefits: Reduces damage from high winds, and helps assure that the public buildings can be used, occupied and operable during or after storms.	HGMP, BRIC, Local	1-5 years	Village of Lillie Mayor's Office/Union Parish OHSEP	Flooding, Thunderstorms, Tornadoes, Tropical Cyclones, Wildfires, Winter Weather	Not Started - Carried Over (See Lillie Mitigation Action 1)
LIL2: Drainage Improvements	Will relieve flooding problems, reduce flood damage and costs of damage, overtopping of roads with drain water, while also keeping open roadways during periods of high precipitation. Benefits: Relieves Parish or local government and property owners of the continual flooding problems, with closed roadways (loss of function). Saves public funds for road repairs, drainage ditch repairs, sandbagging and blocking of roadways during Storms periods.	HGMP, BRIC, FMA, Local	1-5 years	Village of Lillie Mayor's Office/Union Parish OHSEP	Flooding, Tropical Cyclones	Not Started - Carried Over (See Lillie Mitigation Action 2)
LIL3: Mitigation of repetitive loss and severe repetitive loss properties and other hazard prone structures	Elevation, acquisition-demolition, acquisition-relocations, and reconstruction of repetitive loss or flooding or other hazard prone properties.	HGMP, BRIC, FMA, Local	1-5 years	Village of Lillie Mayor's Office/Union Parish OHSEP	Flooding, Tropical Cyclones	Not Started - Carried Over (See Lillie Mitigation Action 3)
LIL4: Safe Room Projects	Construction of a safe room for first responders located in Lillie. Other locations will be identified based on funding availability.	HGMP, BRIC, Local	1-5 years	Village of Lillie Mayor's Office/Union Parish OHSEP	Flooding, Thunderstorms, Tornadoes, Tropical Cyclones, Wildfires, Winter Weather	Not Started - Carried Over (See Lillie Mitigation Action 4)

LIL5: Education and Outreach	Enhance the public outreach programs for the parish and all communities by increasing awareness of risks and safety for Flooding, Tropical Cyclones, Tornadoes, Wildfires, Extreme Heat, Thunderstorms (lightning, high wind, hail), Drought, Winter Storms, Wildfires, hazards as well as providing information on high risk areas. Informing communities, business and citizens on proper mitigation efforts and activities will create resiliency within the parish and its communities.	HGMP, BRIC, FMA, Local	1-5 years	Village of Lillie Mayor's Office/Union Parish OHSEP	Drought, Flooding, Thunderstorms, Tornadoes, Tropical Cyclones, Wildfire, Winter Weather	Not Started - Carried Over (See Lillie Mitigation Action 5)
LIL6: Generators for Continuity of Operations and Government	Procurement and Installation of generators at public facilities to ensure continued operations during and after events.	HGMP, BRIC, Local	1-5 years	Village of Lillie Mayor's Office/Union Parish OHSEP	Flooding, Thunderstorms, Tornadoes, Tropical Cyclones, Wildfires, Winter Weather	Not Started - Carried Over (See Lillie Mitigation Action 6)
LIL7: Lightning Mitigation	Procurement and Installation of Lightning rods and surge protectors for public buildings to preserve life and property	HGMP, BRIC, Local	1-5 years	Village of Lillie Mayor's Office/Union Parish OHSEP	Thunderstorms	Not Started - Carried Over (See Lillie Mitigation Action 7)
LIL8: Warning Systems	Update/upgrade public warning system components throughout Lillie as necessary. Install audible and/or reverse 911 warning system(s)	HGMP, BRIC, Local	1-5 years	Village of Lillie Mayor's Office/Union Parish OHSEP	Flooding, Thunderstorms, Tornadoes, Tropical Cyclones, Wildfires, Winter Weather	Not Started - Carried Over (See Lillie Mitigation Action 8)
LIL9: Potable Water	Create redundancy of potable water supply to critical facilities, especially hospitals in Parish, and provide protection of potable water supply by acquisition/installation of backflow preventers at appropriate critical locations.	HGMP, BRIC, Local	1-5 years	Village of Lillie Mayor's Office/Union Parish OHSEP	Drought, Flooding, Thunderstorms, Tropical Cyclones, Tornadoes, Wildfires, Winter Weather	Not Started - Carried Over (See Lillie Mitigation Action 9)
LIL10: Promote Flood Insurance	Promote the purchase of flood insurance. Advertise the availability, cost, and coverage of flood insurance through the National Flood Insurance Program (NFIP).	HGMP, BRIC, FMA, Local	1-5 years	Village of Lillie Mayor's Office/Union Parish OHSEP	Flooding, Tropical Cyclones	Deleted - Action not applicable to Lillie
LIL11: Drought Ordinances	Adopt ordinances requiring water saving measures in time of drought	HGMP, BRIC, Local	1-5 years	Village of Lillie Mayor's Office/Union Parish OHSEP	Drought	Not Started - Carried Over (See Lillie Mitigation Action 10)

LIL12: Dam Failure Working Group	Create a working group in order to assess the extent and determine the possible effects of a dam failure	HGMP, BRIC, FMA, Local	1-5 years	Village of Lillie Mayor's Office/Union Parish OHSEP	Dam Failure, Flooding	Deleted - Action not applicable to Lillie
LIL13: Elevation	Elevate Cook Road	HGMP, BRIC, FMA, Local	1-5 years	Village of Lillie Mayor's Office/Union Parish OHSEP	Flooding, Tropical Cyclones	Deleted - Duplicate of LIL3 Action
LIL14: Emergency Generator	Install emergency generator for water system	HGMP, BRIC, FMA, Local	1-5 years	Village of Lillie Mayor's Office/Union Parish OHSEP	Flooding, Thunderstorms, Tornadoes, Tropical Cyclones, Wildfires, Winter Weather	Deleted - Duplicate of LIL6 Action
LIL15: Emergency Generator	Install emergency generator for Lillie Town Hall	HGMP, BRIC, FMA, Local	1-5 years	Village of Lillie Mayor's Office/Union Parish OHSEP	Flooding, Thunderstorms, Tornadoes, Tropical Cyclones, Wildfires, Winter Weather	Deleted - Duplicate of LIL6 Action
LIL16: Retrofit	Retrofit Lillie Town Hall	HGMP, BRIC, FMA, Local	1-5 years	Village of Lillie Mayor's Office/Union Parish OHSEP	Flooding, Thunderstorms, Tornadoes, Tropical Cyclones, Wildfires, Winter Weather	Deleted - Duplicate of LIL1 Action
LIL17: Community Safe Room – Retrofit Existing Facility	Retrofit Lillie School to provide immediate protection of life and injury for events with little or no warning, and to provide and meet temporary sheltering needs	HGMP, BRIC, FMA, Local	1-5 years	Village of Lillie Mayor's Office/Union Parish OHSEP	Flooding, Thunderstorms, Tornadoes, Tropical Cyclones, Wildfires, Winter Weather	Deleted - Duplicate of LIL4 Action
LIL18: Protection of Critical Infrastructure	Winterize/weatherize Downsville Water System infrastructure	HGMP, BRIC, FMA, Local	1-5 years	Village of Lillie Mayor's Office/Union Parish OHSEP	Flooding, Thunderstorms, Tornadoes, Tropical Cyclones, Wildfires, Winter Weather	Deleted - Duplicate of LIL1 Action
LIL19: Protection of Infrastructure	Reduce/Eliminate flooding on Highway 15 between Spearsville and Lillie (at crossing of Corney Boyou Tributary)	HGMP, BRIC, FMA, Local	1-5 years	Village of Lillie Mayor's Office/Union Parish OHSEP	Flooding, Tropical Cyclones	Deleted - Duplicate of LIL3 Action
LIL20: Protection of Critical Infrastructure and Facilities	Create wildfire safety zones around critical facilities by managing and altering landscaping and vegetation	HGMP, BRIC, FMA, Local	1-5 years	Village of Lillie Mayor's Office/Union Parish OHSEP	Wildfires	Not Started - Carried Over (See Lillie Mitigation Action 11)

New Mitigation Actions

IMPLEMENTATION KEY FOR POTENTIAL HAZARD MITIGATION ACTIONS VILLAGE OF LILLIE	
DESCRIPTION	
VILLAGE OF LILLIE MITIGATION ACTION 1	Building Retrofits
LEAD AGENCY	Village of Lillie Mayor's Office
SUPPORTING AGENCIES	Union Parish OHSEP
TIMELINE	1-5 years
COST ESTIMATE	Unknown
POSSIBLE FUNDING SOURCE(S)	HGMP, BRIC, FMA, Local
ASSOCIATED GOALS	4. Pursue opportunities to mitigate repetitive and severe repetitive loss properties and other appropriate hazard mitigation projects, programs, and activities, with a focus on existing structures, future structures, protection of existing infrastructure, and protection of future infrastructure
PRIORITY	Medium
Action Description	Retrofit public buildings exterior shell to maintain use during and after storm events
Type of Mitigation Action	Structure and Infrastructure Projects
How Action Aligns with Risk Reduction	Reduces damage from high wind related events and helps assure that the public buildings can be used, occupied and operable during or after storms.
Current Status of Action	Not Started – Carried Over from 2018 Plan
Hazard Addressed	Flooding, Thunderstorms, Tornadoes, Tropical Cyclones, Wildfires, Winter Weather

Additional Supporting Information:

IMPLEMENTATION KEY FOR POTENTIAL HAZARD MITIGATION ACTIONS VILLAGE OF LILLIE	
DESCRIPTION	
VILLAGE OF LILLIE MITIGATION ACTION 2	Drainage Improvements
LEAD AGENCY	Village of Lillie Mayor's Office
SUPPORTING AGENCIES	Union Parish OHSEP
TIMELINE	1-5 years
COST ESTIMATE	Unknown
POSSIBLE FUNDING SOURCE(S)	HGMP, BRIC, FMA, Local
ASSOCIATED GOALS	4. Pursue opportunities to mitigate repetitive and severe repetitive loss properties and other appropriate hazard mitigation projects, programs, and activities, with a focus on existing structures, future structures, protection of existing infrastructure, and protection of future infrastructure
PRIORITY	High
Action Description	Will relieve flooding problems, reduce flood damage and costs of damage, overtopping of roads with drain water, while also keeping open roadways during periods of high precipitation.
Type of Mitigation Action	Structure and Infrastructure Projects
How Action Aligns with Risk Reduction	Relieves Parish or local government and property owners of the continual flooding problems, with closed roadways (loss of function). Saves public funds for road repairs, drainage ditch repairs, sandbagging and blocking of roadways during storm periods.
Current Status of Action	Not Started – Carried Over from 2018 Plan
Hazard Addressed	Flooding, Thunderstorms, Tropical Cyclones

Additional Supporting Information:

IMPLEMENTATION KEY FOR POTENTIAL HAZARD MITIGATION ACTIONS VILLAGE OF LILLIE	
DESCRIPTION	
VILLAGE OF LILLIE MITIGATION ACTION 3	Mitigation of repetitive loss and severe repetitive loss properties and other hazard prone structures
LEAD AGENCY	Village of Lillie Mayor's Office
SUPPORTING AGENCIES	Union Parish OHSEP
TIMELINE	1-5 years
COST ESTIMATE	Unknown
POSSIBLE FUNDING SOURCE(S)	HGMP, BRIC, FMA, Local
ASSOCIATED GOALS	4. Pursue opportunities to mitigate repetitive and severe repetitive loss properties and other appropriate hazard mitigation projects, programs, and activities, with a focus on existing structures, future structures, protection of existing infrastructure, and protection of future infrastructure
PRIORITY	High
Action Description	Elevation, acquisition-demolition, acquisition-relocations, and reconstruction of repetitive loss or flooding or other hazard prone properties.
Type of Mitigation Action	Local Plans and Regulations, Structure and Infrastructure Projects, Natural System Protection
How Action Aligns with Risk Reduction	Eliminates flooding risk of repetitive and severe repetitive loss structures.
Current Status of Action	Not Started – Carried Over from 2018 Plan
Hazard Addressed	Flooding, Tropical Cyclones

Additional Supporting Information:

IMPLEMENTATION KEY FOR POTENTIAL HAZARD MITIGATION ACTIONS VILLAGE OF LILLIE	
DESCRIPTION	
VILLAGE OF LILLIE MITIGATION ACTION 4	Safe Room Projects
LEAD AGENCY	Village of Lillie Mayor's Office
SUPPORTING AGENCIES	Union Parish OHSEP
TIMELINE	1-5 years
COST ESTIMATE	Unknown
POSSIBLE FUNDING SOURCE(S)	HGMP, BRIC, FMA, Local
ASSOCIATED GOALS	4. Pursue opportunities to mitigate repetitive and severe repetitive loss properties and other appropriate hazard mitigation projects, programs, and activities, with a focus on existing structures, future structures, protection of existing infrastructure, and protection of future infrastructure
PRIORITY	Medium
Action Description	Construction of a safe room for first responders located in Lillie. Other locations will be identified based on funding availability.
Type of Mitigation Action	Structure and Infrastructure Projects
How Action Aligns with Risk Reduction	Allows for continued operations of essential personal to actively respond during a natural hazard event
Current Status of Action	Not Started – Carried Over from 2018 Plan
Hazard Addressed	Flooding, Thunderstorms, Tornadoes, Tropical Cyclones, Wildfires, Winter Weather

Additional Supporting Information:

IMPLEMENTATION KEY FOR POTENTIAL HAZARD MITIGATION ACTIONS VILLAGE OF LILLIE	
DESCRIPTION	
VILLAGE OF LILLIE MITIGATION ACTION 5	Education and Outreach
LEAD AGENCY	Village of Lillie Mayor's Office
SUPPORTING AGENCIES	Union Parish OHSEP
TIMELINE	1-5 years
COST ESTIMATE	Unknown
POSSIBLE FUNDING SOURCE(S)	HGMP, BRIC, FMA, Local
ASSOCIATED GOALS	<p>1. Improve education and outreach efforts, specifically to the public, parish/municipal employees, and local business, regarding potential impacts of hazards and the identification of specific measures that can be taken to reduce their impact</p> <p>2. Improve data collection, use, and sharing, specifically with neighboring communities, among municipalities, and with the State, to reduce the impact of hazards</p> <p>3. Improve capabilities, coordination, and opportunities at municipal and parish levels to plan and implement hazard mitigation project, programs, and activities, especially through the use of GIS, coordination with universities, and public/private partnerships</p>
PRIORITY	Medium
Action Description	Enhance the public outreach programs for the parish and all communities by increasing awareness of risks and safety for drought, flooding, thunderstorms, tornadoes, tropical cyclones, wildfires, and winter weather hazards as well as providing information on high risk areas
Type of Mitigation Action	Education and Awareness Programs
How Action Aligns with Risk Reduction	Informing communities, business and citizens on proper mitigation efforts and activities will create resiliency within the parish and its communities.
Current Status of Action	Not Started - Carried Over from 2018 Plan
Hazard Addressed	Drought, Excessive Heat, Flooding, Thunderstorms, Tornadoes, Tropical Cyclones, Wildfire, Winter Weather

Additional Supporting Information:

IMPLEMENTATION KEY FOR POTENTIAL HAZARD MITIGATION ACTIONS VILLAGE OF LILLIE	
DESCRIPTION	
VILLAGE OF LILLIE MITIGATION ACTION 6	Generators for continuity of operations and government
LEAD AGENCY	Village of Lillie Mayor's Office
SUPPORTING AGENCIES	Union Parish OHSEP
TIMELINE	1-5 years
COST ESTIMATE	Unknown
POSSIBLE FUNDING SOURCE(S)	HGMP, BRIC, FMA, Local
ASSOCIATED GOALS	4. Pursue opportunities to mitigate repetitive and severe repetitive loss properties and other appropriate hazard mitigation projects, programs, and activities, with a focus on existing structures, future structures, protection of existing infrastructure, and protection of future infrastructure
PRIORITY	Medium
Action Description	Procurement and Installation of generators at public facilities to ensure continued operations during and after events.
Type of Mitigation Action	Local Plans and Regulations, Structure and Infrastructure Projects
How Action Aligns with Risk Reduction	Installation of generators will allow public facilities to run accordingly and aid with local relief efforts
Current Status of Action	Not Started - Carried Over from 2018 Plan
Hazard Addressed	Flooding, Thunderstorms, Tornadoes, Tropical Cyclones, Wildfires, Winter Weather

Additional Supporting Information:

IMPLEMENTATION KEY FOR POTENTIAL HAZARD MITIGATION ACTIONS VILLAGE OF LILLIE	
DESCRIPTION	
VILLAGE OF LILLIE MITIGATION ACTION 7	Lightning Mitigation
LEAD AGENCY	Village of Lillie Mayor's Office
SUPPORTING AGENCIES	Union Parish OHSEP
TIMELINE	1-5 years
COST ESTIMATE	Unknown
POSSIBLE FUNDING SOURCE(S)	HGMP, BRIC, Local
ASSOCIATED GOALS	4. Pursue opportunities to mitigate repetitive and severe repetitive loss properties and other appropriate hazard mitigation projects, programs, and activities, with a focus on existing structures, future structures, protection of existing infrastructure, and protection of future infrastructure
PRIORITY	Medium
Action Description	Procurement and Installation of Lightning rods and surge protectors for public buildings to preserve life and property
Type of Mitigation Action	Structure and Infrastructure Projects
How Action Aligns with Risk Reduction	The installation of lightning rods and surge protectors in public buildings and critical infrastructure will reduce losses due to lightning strikes and surges in electricity.
Current Status of Action	Not Started - Carried Over from 2018 Plan
Hazard Addressed	Thunderstorms

Additional Supporting Information:

IMPLEMENTATION KEY FOR POTENTIAL HAZARD MITIGATION ACTIONS VILLAGE OF LILLIE	
DESCRIPTION	
VILLAGE OF LILLIE MITIGATION ACTION 8	Warning Systems
LEAD AGENCY	Village of Lillie Mayor's Office
SUPPORTING AGENCIES	Union Parish OHSEP
TIMELINE	1-5 years
COST ESTIMATE	Unknown
POSSIBLE FUNDING SOURCE(S)	HGMP, BRIC, FMA, Local
ASSOCIATED GOALS	<p>3. Improve capabilities, coordination, and opportunities at municipal and parish levels to plan and implement hazard mitigation project, programs, and activities, especially through the use of GIS, coordination with universities, and public/private partnerships</p> <p>4. Pursue opportunities to mitigate repetitive and severe repetitive loss properties and other appropriate hazard mitigation projects, programs, and activities, with a focus on existing structures, future structures, protection of existing infrastructure, and protection of future infrastructure</p>
PRIORITY	Medium
Action Description	Update/upgrade public warning system components throughout Lillie as necessary. Install audible and/or reverse 911 warning system(s).
Type of Mitigation Action	Structure and Infrastructure Projects
How Action Aligns with Risk Reduction	An upgraded public warning system will increase the likelihood of public notification immediately prior to an event
Current Status of Action	Not Started - Carried Over from 2018 Plan
Hazard Addressed	Flooding, Thunderstorms, Tornadoes, Tropical Cyclones, Wildfires, Winter Weather

Additional Supporting Information:

IMPLEMENTATION KEY FOR POTENTIAL HAZARD MITIGATION ACTIONS VILLAGE OF LILLIE	
DESCRIPTION	
VILLAGE OF LILLIE MITIGATION ACTION 9	Potable Water
LEAD AGENCY	Village of Lillie Mayor's Office
SUPPORTING AGENCIES	Union Parish OHSEP
TIMELINE	1-5 years
COST ESTIMATE	Unknown
POSSIBLE FUNDING SOURCE(S)	HGMP, BRIC, FMA, Local
ASSOCIATED GOALS	4. Pursue opportunities to mitigate repetitive and severe repetitive loss properties and other appropriate hazard mitigation projects, programs, and activities, with a focus on existing structures, future structures, protection of existing infrastructure, and protection of future infrastructure
PRIORITY	Medium
Action Description	Create redundancy of potable water supply to critical facilities, especially hospitals in Parish, and provide protection of potable water supply by acquisition/installation of backflow preventers at appropriate critical locations.
Type of Mitigation Action	Structure and Infrastructure Projects
How Action Aligns with Risk Reduction	Creating a redundancy of potable water for critical facilities will reduce downtime and allow for the continuity of essential operations during and after an event.
Current Status of Action	Not Started - Carried Over from 2018 Plan
Hazard Addressed	Drought, Excessive Heat, Flooding, Thunderstorms, Tropical Cyclones, Tornadoes, Wildfires, Winter Weather

Additional Supporting Information:

IMPLEMENTATION KEY FOR POTENTIAL HAZARD MITIGATION ACTIONS VILLAGE OF LILLIE	
DESCRIPTION	
VILLAGE OF LILLIE MITIGATION ACTION 10	Drought Ordinances
LEAD AGENCY	Village of Lillie Mayor's Office
SUPPORTING AGENCIES	Union Parish OHSEP
TIMELINE	1-5 years
COST ESTIMATE	Unknown
POSSIBLE FUNDING SOURCE(S)	HGMP, BRIC, Local
ASSOCIATED GOALS	4. Pursue opportunities to mitigate repetitive and severe repetitive loss properties and other appropriate hazard mitigation projects, programs, and activities, with a focus on existing structures, future structures, protection of existing infrastructure, and protection of future infrastructure
PRIORITY	Medium
Action Description	Adopt ordinances requiring water-saving measures in time of drought.
Type of Mitigation Action	Local Plans and Regulations, Natural System Protection
How Action Aligns with Risk Reduction	Adopting water saving ordinances will allow for water to be regulated and distributed throughout the community when drought related events are imminent
Current Status of Action	Not Started - Carried Over from 2018 Plan
Hazard Addressed	Excessive Heat, Drought

Additional Supporting Information:

IMPLEMENTATION KEY FOR POTENTIAL HAZARD MITIGATION ACTIONS VILLAGE OF LILLIE	
DESCRIPTION	
VILLAGE OF LILLIE MITIGATION ACTION 11	Protection of Critical Infrastructure and Facilities
LEAD AGENCY	Village of Lillie Mayor's Office
SUPPORTING AGENCIES	Union Parish OHSEP
TIMELINE	1-5 years
COST ESTIMATE	Unknown
POSSIBLE FUNDING SOURCE(S)	HGMP, BRIC, FMA, Local
ASSOCIATED GOALS	4. Pursue opportunities to mitigate repetitive and severe repetitive loss properties and other appropriate hazard mitigation projects, programs, and activities, with a focus on existing structures, future structures, protection of existing infrastructure, and protection of future infrastructure
PRIORITY	Medium
Action Description	Create wildfire safety zones around critical facilities by managing and altering landscaping and vegetation
Type of Mitigation Action	Local Plans and Regulations, Natural Systems Protection
How Action Aligns with Risk Reduction	Creating wildfire safety zones will reduce the risk of loss surround agriculture and crop land in the parish
Current Status of Action	New
Hazard Addressed	Wildfires

Additional Supporting Information:

IMPLEMENTATION KEY FOR POTENTIAL HAZARD MITIGATION ACTIONS VILLAGE OF LILLIE	
DESCRIPTION	
VILLAGE OF LILLIE MITIGATION ACTION 12	Summer Cooling Plan
LEAD AGENCY	Village of Lillie Mayor's Office
SUPPORTING AGENCIES	Union Parish OHSEP
TIMELINE	1-5 years
COST ESTIMATE	Unknown
POSSIBLE FUNDING SOURCE(S)	HGMP, BRIC, Local
ASSOCIATED GOALS	4. Pursue opportunities to mitigate repetitive and severe repetitive loss properties and other appropriate hazard mitigation projects, programs, and activities, with a focus on existing structures, future structures, protection of existing infrastructure, and protection of future infrastructure
PRIORITY	Medium
Action Description	The Union Office of Homeland Security and Emergency Preparedness will work with Union Council on Aging, Inc. to check in on the elderly during extreme heat and provide fans for those homes without air conditioning.
Type of Mitigation Action	Local Plans and Regulations
How Action Aligns with Risk Reduction	This will allow the parish to purchase and acquire cooling fans and devices and distribute them to safe rooms and to vulnerable populations within the area
Current Status of Action	New
Hazard Addressed	Excessive Heat

Additional Supporting Information:

Town of Marion Mitigation Actions

Previous Action Update

Town of Marion Mitigation Action Sheet						
Jurisdiction-Specific Action	Action Description	Funding Source	Target Completion Date	Responsible Party, Agency, or Department	Hazard	Status
MAR1: Building Retrofits	Retrofit public buildings exterior shell to maintain use during and after storm events. Benefits: Reduces damage from high winds, and helps assure that the public buildings can be used, occupied and operable during or after storms.	HGMP, BRIC, Local	1-5 years	Town of Marion Mayor's Office/Union Parish OHSEP	Flooding, Thunderstorms, Tornadoes, Tropical Cyclones, Wildfires, Winter Weather	Not Started - Carried Over (See Marion Mitigation Action 1)
MAR2: Drainage Improvements	Will relieve flooding problems, reduce flood damage and costs of damage, overtopping of roads with drain water, while also keeping open roadways during periods of high precipitation. Benefits: Relieves Parish or local government and property owners of the continual flooding problems, with closed roadways (loss of function). Saves public funds for road repairs, drainage ditch repairs, sandbagging and blocking of roadways during Storms periods.	HGMP, BRIC, FMA, Local	1-5 years	Town of Marion Mayor's Office/Union Parish OHSEP	Flooding, Tropical Cyclones	Not Started - Carried Over (See Marion Mitigation Action 2)
MAR3: Mitigation of repetitive loss and severe repetitive loss properties and other hazard prone structures	Elevation, acquisition-demolition, acquisition-relocations, and reconstruction of repetitive loss or flooding or other hazard prone properties.	HGMP, BRIC, FMA, Local	1-5 years	Town of Marion Mayor's Office/Union Parish OHSEP	Flooding, Tropical Cyclones	Not Started - Carried Over (See Marion Mitigation Action 3)
MAR4: Safe Room Projects	Construction of a safe room for first responders located in Marion. Other locations will be identified based on funding availability.	HGMP, BRIC, Local	1-5 years	Town of Marion Mayor's Office/Union Parish OHSEP	Flooding, Thunderstorms, Tornadoes, Tropical Cyclones, Wildfires, Winter Weather	Completed

MAR5: Education and Outreach	Enhance the public outreach programs for the parish and all communities by increasing awareness of risks and safety for Flooding, Tropical Cyclones, Tornadoes, Wildfires, Extreme Heat, Thunderstorms (lightning, high wind, hail), Drought, Winter Storms, Wildfires, hazards as well as providing information on high risk areas. Informing communities, business and citizens on proper mitigation efforts and activities will create resiliency within the parish and its communities.	HGMP, BRIC, FMA, Local	1-5 years	Town of Marion Mayor's Office/Union Parish OHSEP	Drought, Flooding, Thunderstorms Tornadoes, Tropical Cyclones, Wildfire, Winter Weather	Not Started - Carried Over (See Marion Mitigation Action 5)
MAR6: Generators for Continuity of Operations and Government	Procurement and Installation of generators at public facilities to ensure continued operations during and after events.	HGMP, BRIC, Local	1-5 years	Town of Marion Mayor's Office/Union Parish OHSEP	Flooding, Thunderstorms, Tornadoes, Tropical Cyclones, Wildfires, Winter Weather	Completed
MAR7: Lightning Mitigation	Procurement and Installation of Lightning rods and surge protectors for public buildings to preserve life and property	HGMP, BRIC, Local	1-5 years	Town of Marion Mayor's Office/Union Parish OHSEP	Thunderstorms	Not Started - Carried Over (See Marion Mitigation Action 7)
MAR8: Warning Systems	Update/upgrade public warning system components throughout Marion as necessary. Install audible and/or reverse 911 warning system(s)	HGMP, BRIC, Local	1-5 years	Town of Marion Mayor's Office/Union Parish OHSEP	Flooding, Thunderstorms, Tornadoes, Tropical Cyclones, Wildfires, Winter Weather	In Progress
MAR9: Potable Water	Create redundancy of potable water supply to critical facilities, especially hospitals in Parish, and provide protection of potable water supply by acquisition/installation of backflow preventers at appropriate critical locations.	HGMP, BRIC, Local	1-5 years	Town of Marion Mayor's Office/Union Parish OHSEP	Drought, Flooding, Thunderstorms, Tropical Cyclones, Tornadoes, Wildfires, Winter Weather	Completed
MAR10: Promote Flood Insurance	Promote the purchase of flood insurance. Advertise the availability, cost, and coverage of flood insurance through the National Flood Insurance Program (NFIP).	HGMP, BRIC, FMA, Local	1-5 years	Town of Marion Mayor's Office/Union Parish OHSEP	Flooding, Tropical Cyclones	Deleted – Action not applicable to Marion
MAR11: Drought Ordinances	Adopt ordinances requiring water saving measures in time of drought	HGMP, BRIC, Local	1-5 years	Town of Marion Mayor's Office/Union Parish OHSEP	Drought	Completed
MAR12: Dam Failure Working Group	Create a working group in order to assess the extent and determine the possible effects of a dam failure	HGMP, BRIC, FMA, Local	1-5 years	Town of Marion Mayor's Office/Union Parish OHSEP	Dam Failure, Flooding	Deleted - Action not applicable to Marion

MAR13: New Flood Control Infrastructure	Enlarge culvert on Allen Street	HGMP, BRIC, FMA, Local	1-5 years	Town of Marion Mayor's Office/Union Parish OHSEP	Flooding, Tropical Cyclones	Deleted - Duplicate of MAR2 Action
MAR14: Flood Control Infrastructure	Resize culvert at intersection of Alice Street and Crow Street	HGMP, BRIC, FMA, Local	1-5 years	Town of Marion Mayor's Office/Union Parish OHSEP	Flooding, Tropical Cyclones	Deleted - Duplicate of MAR2 Action
MAR15: Flood Control Infrastructure	Resize culvert at intersection of Allen Street and Stewart Street	HGMP, BRIC, FMA, Local	1-5 years	Town of Marion Mayor's Office/Union Parish OHSEP	Flooding, Tropical Cyclones	Deleted - Duplicate of MAR2 Action
MAR16: Flood Control Infrastructure	Resize culvert at intersection of Maroney Street and Mike Street	HGMP, BRIC, FMA, Local	1-5 years	Town of Marion Mayor's Office/Union Parish OHSEP	Flooding, Tropical Cyclones	Deleted - Duplicate of MAR2 Action
MAR17: Flood Control Infrastructure	Resize culvert at intersection of LA Highway 33 and Thomas Street	HGMP, BRIC, FMA, Local	1-5 years	Town of Marion Mayor's Office/Union Parish OHSEP	Flooding, Tropical Cyclones	Deleted - Duplicate of MAR2 Action
MAR18: Flood Control Infrastructure	Resize culvert at intersection of LA Highway 33 and Allen Street	HGMP, BRIC, FMA, Local	1-5 years	Town of Marion Mayor's Office/Union Parish OHSEP	Flooding, Tropical Cyclones	Deleted - Duplicate of MAR2 Action
MAR19: Flood Control Infrastructure	Resize culvert at intersection of LA Highway 143 and Cemetery Street	HGMP, BRIC, FMA, Local	1-5 years	Town of Marion Mayor's Office/Union Parish OHSEP	Flooding, Tropical Cyclones	Deleted - Duplicate of MAR2 Action
MAR20: Flood Control Infrastructure	Resize culvert and elevate roadways at intersection of Alice Street and Andrews Street	HGMP, BRIC, FMA, Local	1-5 years	Town of Marion Mayor's Office/Union Parish OHSEP	Flooding, Tropical Cyclones	Deleted - Duplicate of MAR2 Action
MAR21: Flood Control Infrastructure	Resize culvert and elevate roadways at intersection of Jarmen Street and Thomas Street	HGMP, BRIC, FMA, Local	1-5 years	Town of Marion Mayor's Office/Union Parish OHSEP	Flooding, Tropical Cyclones	Deleted - Duplicate of MAR2 Action
MAR22: Structural Mitigation	Elevate/Acquire/ Reconstruct flood-prone residential structure – 124 Kennedy Street	HGMP, BRIC, FMA, Local	1-5 years	Town of Marion Mayor's Office/Union Parish OHSEP	Flooding, Tropical Cyclones	Deleted - Duplicate of MAR3 Action
MAR23: Elevation/Relocation	Elevate or relocate sewer lift stations located on Crow Street and Allen Street	HGMP, BRIC, FMA, Local	1-5 years	Town of Marion Mayor's Office/Union Parish OHSEP	Flooding, Tropical Cyclones	Deleted - Duplicate of MAR3 Action
MAR24: Emergency Generator	Install emergency generator at Marion Town Hall	HGMP, BRIC, FMA, Local	1-5 years	Town of Marion Mayor's Office/Union Parish OHSEP	Flooding, Thunderstorms, Tornadoes, Tropical Cyclones, Wildfires, Winter Weather	Deleted - Duplicate of MAR 6 Action
MAR25: Emergency Generator	Install emergency generators for Marion Water System	HGMP, BRIC, FMA, Local	1-5 years	Town of Marion Mayor's Office/Union Parish OHSEP	Flooding, Thunderstorms, Tornadoes, Tropical Cyclones, Wildfires, Winter Weather	Deleted - Duplicate of MAR 6 Action

MAR26: Emergency Generator	Procure portable generators at sewer lift stations in the Town of Marion	HGMP, BRIC, FMA, Local	1-5 years	Town of Marion Mayor's Office/Union Parish OHSEP	Flooding, Thunderstorms, Tornadoes, Tropical Cyclones, Wildfires, Winter Weather	Deleted - Duplicate of MAR 6 Action
MAR27: Retrofit of Critical Facilities	Retrofit and wind harden Marion Town Hall	HGMP, BRIC, FMA, Local	1-5 years	Town of Marion Mayor's Office/Union Parish OHSEP	Flooding, Thunderstorms, Tornadoes, Tropical Cyclones, Wildfires, Winter Weather	Deleted - Duplicate of MAR1 Action
MAR28: Retrofit of Critical Facilities	Retrofit wind rods on water wells	HGMP, BRIC, FMA, Local	1-5 years	Town of Marion Mayor's Office/Union Parish OHSEP	Flooding, Thunderstorms, Tornadoes, Tropical Cyclones, Wildfires, Winter Weather	Deleted - Duplicate of MAR1 Action
MAR29: Hardening of Critical Facilities	Harden Marion Fire Station	HGMP, BRIC, FMA, Local	1-5 years	Town of Marion Mayor's Office/Union Parish OHSEP	Flooding, Thunderstorms, Tornadoes, Tropical Cyclones, Wildfires, Winter Weather	Deleted - Duplicate of MAR1 Action
MAR30: Retrofit Existing Structures to Function as Safe Rooms	Retrofit Marion High School to protect life and prevent injury of those housed inside	HGMP, BRIC, FMA, Local	1-5 years	Town of Marion Mayor's Office/Union Parish OHSEP	Flooding, Thunderstorms, Tornadoes, Tropical Cyclones, Wildfires, Winter Weather	Deleted - Duplicate of MAR1 Action
MAR31: Emergency Generator	Install generator at Marion High School	HGMP, BRIC, FMA, Local	1-5 years	Town of Marion Mayor's Office/Union Parish OHSEP	Flooding, Thunderstorms, Tornadoes, Tropical Cyclones, Wildfires, Winter Weather	Deleted - Duplicate of MAR6 Action
MAR32: Emergency Generator	Purchase generators for two water wells in Marion	HGMP, BRIC, FMA, Local	1-5 years	Town of Marion Mayor's Office/Union Parish OHSEP	Flooding, Thunderstorms, Tornadoes, Tropical Cyclones, Wildfires, Winter Weather	Deleted - Duplicate of MAR6 Action
MAR33: Community Shelters (New Construction)	Construct community shelter to provide immediate life protection for events with little or no warning	HGMP, BRIC, FMA, Local	1-5 years	Town of Marion Mayor's Office/Union Parish OHSEP	Flooding, Thunderstorms, Tornadoes, Tropical Cyclones, Wildfires, Winter Weather	Deleted - Duplicate of MAR4 Action
MAR34: Protection of Critical Infrastructure	Winterize/weatherize Marion critical infrastructure	HGMP, BRIC, FMA, Local	1-5 years	Town of Marion Mayor's Office/Union Parish OHSEP	Flooding, Thunderstorms, Tornadoes, Tropical Cyclones, Wildfires, Winter Weather	Deleted - Duplicate of MAR1 Action

MAR35: Warning System	Marion Warning System	HGMP, BRIC, FMA, Local	1-5 years	Town of Marion Mayor's Office/Union Parish OHSEP	Flooding, Thunderstorms, Tornadoes, Tropical Cyclones, Wildfires, Winter Weather	Deleted - Duplicate of MAR 8 Action
MAR36: Protection of Critical Infrastructure and Facilities	Create wildfire safety zones around critical facilities by managing and altering landscaping and vegetation	HGMP, BRIC, FMA, Local	1-5 years	Town of Marion Mayor's Office/Union Parish OHSEP	Wildfires	In Progress

New Mitigation Actions

IMPLEMENTATION KEY FOR POTENTIAL HAZARD MITIGATION ACTIONS TOWN OF MARION	
DESCRIPTION	
TOWN OF MARION MITIGATION ACTION 1	Building Retrofits
LEAD AGENCY	Town of Marion Mayor's Office
SUPPORTING AGENCIES	Union Parish OHSEP
TIMELINE	1-5 years
COST ESTIMATE	Unknown
POSSIBLE FUNDING SOURCE(S)	HGMP, BRIC, FMA, Local
ASSOCIATED GOALS	4. Pursue opportunities to mitigate repetitive and severe repetitive loss properties and other appropriate hazard mitigation projects, programs, and activities, with a focus on existing structures, future structures, protection of existing infrastructure, and protection of future infrastructure
PRIORITY	Medium
Action Description	Retrofit public buildings exterior shell to maintain use during and after storm events
Type of Mitigation Action	Structure and Infrastructure Projects
How Action Aligns with Risk Reduction	Reduces damage from high wind related events and helps assure that the public buildings can be used, occupied and operable during or after storms.
Current Status of Action	Not Started – Carried Over from 2018 Plan
Hazard Addressed	Flooding, Thunderstorms, Tornadoes, Tropical Cyclones, Wildfires, Winter Weather

Additional Supporting Information:

IMPLEMENTATION KEY FOR POTENTIAL HAZARD MITIGATION ACTIONS TOWN OF MARION	
DESCRIPTION	
TOWN OF MARION MITIGATION ACTION 2	Drainage Improvements
LEAD AGENCY	Town of Marion Mayor's Office
SUPPORTING AGENCIES	Union Parish OHSEP
TIMELINE	1-5 years
COST ESTIMATE	Unknown
POSSIBLE FUNDING SOURCE(S)	HGMP, BRIC, FMA, Local
ASSOCIATED GOALS	4. Pursue opportunities to mitigate repetitive and severe repetitive loss properties and other appropriate hazard mitigation projects, programs, and activities, with a focus on existing structures, future structures, protection of existing infrastructure, and protection of future infrastructure
PRIORITY	High
Action Description	Will relieve flooding problems, reduce flood damage and costs of damage, overtopping of roads with drain water, while also keeping open roadways during periods of high precipitation.
Type of Mitigation Action	Structure and Infrastructure Projects
How Action Aligns with Risk Reduction	Relieves Parish or local government and property owners of the continual flooding problems, with closed roadways (loss of function). Saves public funds for road repairs, drainage ditch repairs, sandbagging and blocking of roadways during storm periods.
Current Status of Action	Not Started – Carried Over from 2018 Plan
Hazard Addressed	Flooding, Thunderstorms, Tropical Cyclones

Additional Supporting Information:

IMPLEMENTATION KEY FOR POTENTIAL HAZARD MITIGATION ACTIONS TOWN OF MARION	
DESCRIPTION	
TOWN OF MARION MITIGATION ACTION 3	Mitigation of repetitive loss and severe repetitive loss properties and other hazard prone structures
LEAD AGENCY	Town of Marion Mayor's Office
SUPPORTING AGENCIES	Union Parish OHSEP
TIMELINE	1-5 years
COST ESTIMATE	Unknown
POSSIBLE FUNDING SOURCE(S)	HGMP, BRIC, FMA, Local
ASSOCIATED GOALS	4. Pursue opportunities to mitigate repetitive and severe repetitive loss properties and other appropriate hazard mitigation projects, programs, and activities, with a focus on existing structures, future structures, protection of existing infrastructure, and protection of future infrastructure
PRIORITY	High
Action Description	Elevation, acquisition-demolition, acquisition-relocations, and reconstruction of repetitive loss or flooding or other hazard prone properties.
Type of Mitigation Action	Local Plans and Regulations, Structure and Infrastructure Projects, Natural System Protection
How Action Aligns with Risk Reduction	Eliminates flooding risk of repetitive and severe repetitive loss structures.
Current Status of Action	Not Started – Carried Over from 2018 Plan
Hazard Addressed	Flooding, Tropical Cyclones

Additional Supporting Information:

IMPLEMENTATION KEY FOR POTENTIAL HAZARD MITIGATION ACTIONS TOWN OF MARION	
DESCRIPTION	
TOWN OF MARION MITIGATION ACTION 4	Education and Outreach
LEAD AGENCY	Town of Marion Mayor's Office
SUPPORTING AGENCIES	Union Parish OHSEP
TIMELINE	1-5 years
COST ESTIMATE	Unknown
POSSIBLE FUNDING SOURCE(S)	HGMP, BRIC, FMA, Local
ASSOCIATED GOALS	<p>1. Improve education and outreach efforts, specifically to the public, parish/municipal employees, and local business, regarding potential impacts of hazards and the identification of specific measures that can be taken to reduce their impact</p> <p>2. Improve data collection, use, and sharing, specifically with neighboring communities, among municipalities, and with the State, to reduce the impact of hazards</p> <p>3. Improve capabilities, coordination, and opportunities at municipal and parish levels to plan and implement hazard mitigation project, programs, and activities, especially through the use of GIS, coordination with universities, and public/private partnerships</p>
PRIORITY	Medium
Action Description	Enhance the public outreach programs for the parish and all communities by increasing awareness of risks and safety for drought, flooding, thunderstorms, tornadoes, tropical cyclones, wildfires, and winter weather hazards as well as providing information on high risk areas
Type of Mitigation Action	Education and Awareness Programs
How Action Aligns with Risk Reduction	Informing communities, business and citizens on proper mitigation efforts and activities will create resiliency within the parish and its communities.
Current Status of Action	Not Started - Carried Over from 2018 Plan
Hazard Addressed	Drought, Excessive Heat, Flooding, Thunderstorms, Tornadoes, Tropical Cyclones, Wildfire, Winter Weather

Additional Supporting Information:

IMPLEMENTATION KEY FOR POTENTIAL HAZARD MITIGATION ACTIONS TOWN OF MARION	
DESCRIPTION	
TOWN OF MARION MITIGATION ACTION 5	Lightning Mitigation
LEAD AGENCY	Town of Marion Mayor's Office
SUPPORTING AGENCIES	Union Parish OHSEP
TIMELINE	1-5 years
COST ESTIMATE	Unknown
POSSIBLE FUNDING SOURCE(S)	HGMP, BRIC, Local
ASSOCIATED GOALS	4. Pursue opportunities to mitigate repetitive and severe repetitive loss properties and other appropriate hazard mitigation projects, programs, and activities, with a focus on existing structures, future structures, protection of existing infrastructure, and protection of future infrastructure
PRIORITY	Medium
Action Description	Procurement and Installation of Lightning rods and surge protectors for public buildings to preserve life and property
Type of Mitigation Action	Structure and Infrastructure Projects
How Action Aligns with Risk Reduction	The installation of lightning rods and surge protectors in public buildings and critical infrastructure will reduce losses due to lightning strikes and surges in electricity.
Current Status of Action	Not Started - Carried Over from 2018 Plan
Hazard Addressed	Thunderstorms

Additional Supporting Information:

IMPLEMENTATION KEY FOR POTENTIAL HAZARD MITIGATION ACTIONS TOWN OF MARION	
DESCRIPTION	
TOWN OF MARION MITIGATION ACTION 12	Summer Cooling Plan
LEAD AGENCY	Town of Marion Mayor's Office
SUPPORTING AGENCIES	Union Parish OHSEP
TIMELINE	1-5 years
COST ESTIMATE	Unknown
POSSIBLE FUNDING SOURCE(S)	HGMP, BRIC, Local
ASSOCIATED GOALS	4. Pursue opportunities to mitigate repetitive and severe repetitive loss properties and other appropriate hazard mitigation projects, programs, and activities, with a focus on existing structures, future structures, protection of existing infrastructure, and protection of future infrastructure
PRIORITY	Medium
Action Description	The Union Office of Homeland Security and Emergency Preparedness will work with Union Council on Aging, Inc. to check in on the elderly during extreme heat and provide fans for those homes without air conditioning.
Type of Mitigation Action	Local Plans and Regulations
How Action Aligns with Risk Reduction	This will allow the parish to purchase and acquire cooling fans and devices and distribute them to safe rooms and to vulnerable populations within the area
Current Status of Action	New
Hazard Addressed	Excessive Heat

Additional Supporting Information:

Village of Spearsville Mitigation Actions

Previous Action Update

Village of Spearsville Mitigation Action Sheet						
Jurisdiction-Specific Action	Action Description	Funding Source	Target Completion Date	Responsible Party, Agency, or Department	Hazard	Status
SPE1: Building Retrofits	Retrofit public buildings exterior shell to maintain use during and after storm events. Benefits: Reduces damage from high winds, and helps assure that the public buildings can be used, occupied and operable during or after storms.	HGMP, BRIC, Local	1-5 years	Village of Spearsville Mayor's Office/Union Parish OHSEP	Flooding, Thunderstorms, Tornadoes, Tropical Cyclones, Wildfires, Winter Weather	Completed
SPE2: Drainage Improvements	Will relieve flooding problems, reduce flood damage and costs of damage, overtopping of roads with drain water, while also keeping open roadways during periods of high precipitation. Benefits: Relieves Parish or local government and property owners of the continual flooding problems, with closed roadways (loss of function). Saves public funds for road repairs, drainage ditch repairs, sandbagging and blocking of roadways during Storms periods.	HGMP, BRIC, FMA, Local	1-5 years	Village of Spearsville Mayor's Office/Union Parish OHSEP	Flooding, Tropical Cyclones	Completed
SPE3: Mitigation of repetitive loss and severe repetitive loss properties and other hazard prone structures	Elevation, acquisition-demolition, acquisition-relocations, and reconstruction of repetitive loss or flooding or other hazard prone properties.	HGMP, BRIC, FMA, Local	1-5 years	Village of Spearsville Mayor's Office/Union Parish OHSEP	Flooding, Tropical Cyclones	Not Started - Carried Over (See Spearsville Mitigation Action 1)
SPE4: Safe Room Projects	Construction of a safe room for first responders located in Spearsville. Other locations will be identified based on funding availability.	HGMP, BRIC, Local	1-5 years	Village of Spearsville Mayor's Office/Union Parish OHSEP	Flooding, Thunderstorms, Tornadoes, Tropical Cyclones, Wildfires, Winter Weather	In Progress

SPE5: Education and Outreach	Enhance the public outreach programs for the parish and all communities by increasing awareness of risks and safety for Flooding, Tropical Cyclones, Tornadoes, Wildfires, Extreme Heat, Thunderstorms (lightning, high wind, hail), Drought, Winter Storms, Wildfires, hazards as well as providing information on high risk areas. Informing communities, business and citizens on proper mitigation efforts and activities will create resiliency within the parish and its communities.	HGMP, BRIC, FMA, Local	1-5 years	Village of Spearsville Mayor's Office/Union Parish OHSEP	Drought, Excessive Heat, Flooding, Thunderstorms Tornadoes, Tropical Cyclones, Wildfire, Winter Weather	Ongoing – Carried Over (See Spearsville Mitigation Action 2)
SPE6: Generators for Continuity of Operations and Government	Procurement and Installation of generators at public facilities to ensure continued operations during and after events.	HGMP, BRIC, Local	1-5 years	Village of Spearsville Mayor's Office/Union Parish OHSEP	Flooding, Thunderstorms, Tornadoes, Tropical Cyclones, Wildfires, Winter Weather	In Progress
SPE7: Lightning Mitigation	Procurement and Installation of Lightning rods and surge protectors for public buildings to preserve life and property	HGMP, BRIC, Local	1-5 years	Village of Spearsville Mayor's Office/Union Parish OHSEP	Thunderstorms	Completed
SPE8: Warning Systems	Update/upgrade public warning system components throughout Spearsville as necessary. Install audible and/or reverse 911 warning system(s)	HGMP, BRIC, Local	1-5 years	Village of Spearsville Mayor's Office/Union Parish OHSEP	Flooding, Thunderstorms, Tornadoes, Tropical Cyclones, Wildfires, Winter Weather	Not Started - Carried Over (See Spearsville Mitigation Action 3)
SPE9: Potable Water	Create redundancy of potable water supply to critical facilities, especially hospitals in Parish, and provide protection of potable water supply by acquisition/installation of backflow preventers at appropriate critical locations.	HGMP, BRIC, Local	1-5 years	Village of Spearsville Mayor's Office/Union Parish OHSEP	Drought, Flooding, Thunderstorms, Tropical Cyclones, Tornadoes, Wildfires, Winter Weather	Not Started - Carried Over (See Spearsville Mitigation Action 4)
SPE10: Promote Flood Insurance	Promote the purchase of flood insurance. Advertise the availability, cost, and coverage of flood insurance through the National Flood Insurance Program (NFIP).	HGMP, BRIC, FMA, Local	1-5 years	Village of Spearsville Mayor's Office/Union Parish OHSEP	Flooding, Tropical Cyclones	Deleted - Action not applicable to Spearsville
SPE11: Drought Ordinances	Adopt ordinances requiring water saving measures in time of drought	HGMP, BRIC, Local	1-5 years	Village of Spearsville Mayor's Office/Union Parish OHSEP	Drought	Completed
SPE12: Dam Failure Working Group	Create a working group in order to assess the extent and determine the possible effects of a dam failure	FEMA HMGP, Local	1-5 years	Village of Spearsville Mayor's Office/Union Parish OHSEP	Dam Failure, Flooding	Deleted - Action not applicable to Spearsville

SPE13: Emergency Generator	Install emergency generator at Spearsville High School	FEMA HMGP, Local	1-5 years	Village of Spearsville Mayor's Office/Union Parish OHSEP	Thunderstorm; Tornado	Deleted - Duplicate of SPE6 Action
SPE14: Harden Critical Facilities	Harden bay doors of fire station	FEMA HMGP, Local	1-5 years	Village of Spearsville Mayor's Office/Union Parish OHSEP	Thunderstorm; Tornado	Deleted - Duplicate of SPE1 Action
SPE15: Harden Critical Facilities	Retrofit roof of Spearsville Town Hall	FEMA HMGP, Local	1-5 years	Village of Spearsville Mayor's Office/Union Parish OHSEP	Thunderstorm; Tornado	Deleted - Duplicate of SPE1 Action
SPE16: Harden Critical Facilities	Harden Spearsville Senior Citizen Center	FEMA HMGP, Local	1-5 years	Village of Spearsville Mayor's Office/Union Parish OHSEP	Thunderstorm; Tornado	Deleted - Duplicate of SPE1 Action
SPE17: Retrofit Existing Structures to Function as Safe Rooms	Retrofit Spearsville High School to protect life and prevent injury of those housed inside	FEMA HMGP, Local	1-5 years	Village of Spearsville Mayor's Office/Union Parish OHSEP	Tornado	Deleted - Duplicate of SPE1 Action
SPE18: Community Safe Room (New Construction)	Construct community shelter to provide immediate life protection for events with little or no warning	FEMA HMGP, Local	1-5 years	Village of Spearsville Mayor's Office/Union Parish OHSEP	Tornado	Deleted - Duplicate of SPE4 Action
SPE19: Emergency Generator	Install emergency generator to power Spearsville Water System	FEMA HMGP, Local	1-5 years	Village of Spearsville Mayor's Office/Union Parish OHSEP	Winter Storm	Deleted - Duplicate of SPE6 Action
SPE20: Protection of Infrastructure	Reduce/Eliminate flooding on Highway 15 between Spearsville and Lillie (at crossing of Corney Boyou Tributary)	FEMA HMGP, Local	1-5 years	Village of Spearsville Mayor's Office/Union Parish OHSEP	Flooding (Flash and Riverine)	Deleted - Duplicate of SPE2 Action
SPE21: Emergency Generator	Spearsville Emergency Backup Generator	FEMA HMGP, Local	1-5 years	Village of Spearsville Mayor's Office/Union Parish OHSEP	All Hazards	Deleted - Duplicate of SPE6 Action
SPE22: Warning System	Spearsville Warning System	FEMA HMGP, Local	1-5 years	Village of Spearsville Mayor's Office/Union Parish OHSEP	All Hazards	Deleted - Duplicate of SPE8 Action
SPE23: Protection of Critical Infrastructure and Facilities	Create wildfire safety zones around critical facilities by managing and altering landscaping and vegetation	HGMP, BRIC, FMA, Local	1-5 years	Village of Spearsville Mayor's Office/Union Parish OHSEP	Wildfires	Not Started - Carried Over (See Spearsville Mitigation Action 5)

New Mitigation Actions

IMPLEMENTATION KEY FOR POTENTIAL HAZARD MITIGATION ACTIONS VILLAGE OF SPEARSVILLE	
DESCRIPTION	
VILLAGE OF SPEARSVILLE MITIGATION ACTION 1	Mitigation of repetitive loss and severe repetitive loss properties and other hazard prone structures
LEAD AGENCY	Village of Spearsville Mayor's Office
SUPPORTING AGENCIES	Union Parish OHSEP
TIMELINE	1-5 years
COST ESTIMATE	Unknown
POSSIBLE FUNDING SOURCE(S)	HGMP, BRIC, FMA, Local
ASSOCIATED GOALS	4. Pursue opportunities to mitigate repetitive and severe repetitive loss properties and other appropriate hazard mitigation projects, programs, and activities, with a focus on existing structures, future structures, protection of existing infrastructure, and protection of future infrastructure
PRIORITY	High
Action Description	Elevation, acquisition-demolition, acquisition-relocations, and reconstruction of repetitive loss or flooding or other hazard prone properties.
Type of Mitigation Action	Local Plans and Regulations, Structure and Infrastructure Projects, Natural System Protection
How Action Aligns with Risk Reduction	Eliminates flooding risk of repetitive and severe repetitive loss structures.
Current Status of Action	Not Started – Carried Over from 2018 Plan
Hazard Addressed	Flooding, Tropical Cyclones

Additional Supporting Information:

IMPLEMENTATION KEY FOR POTENTIAL HAZARD MITIGATION ACTIONS VILLAGE OF SPEARVILLE	
DESCRIPTION	
VILLAGE OF SPEARVILLE MITIGATION ACTION 2	Education and Outreach
LEAD AGENCY	Village of Spearsville Mayor's Office
SUPPORTING AGENCIES	Union Parish OHSEP
TIMELINE	1-5 years
COST ESTIMATE	Unknown
POSSIBLE FUNDING SOURCE(S)	HGMP, BRIC, FMA, Local
ASSOCIATED GOALS	1. Improve education and outreach efforts, specifically to the public, parish/municipal employees, and local business, regarding potential impacts of hazards and the identification of specific measures that can be taken to reduce their impact 2. Improve data collection, use, and sharing, specifically with neighboring communities, among municipalities, and with the State, to reduce the impact of hazards 3. Improve capabilities, coordination, and opportunities at municipal and parish levels to plan and implement hazard mitigation project, programs, and activities, especially through the use of GIS, coordination with universities, and public/private partnerships
PRIORITY	Medium
Action Description	Enhance the public outreach programs for the parish and all communities by increasing awareness of risks and safety for drought, flooding, thunderstorms, tornadoes, tropical cyclones, wildfires, and winter weather hazards as well as providing information on high risk areas
Type of Mitigation Action	Education and Awareness Programs
How Action Aligns with Risk Reduction	Informing communities, business and citizens on proper mitigation efforts and activities will create resiliency within the parish and its communities.
Current Status of Action	Not Started - Carried Over from 2018 Plan
Hazard Addressed	Drought, Excessive Heat, Flooding, Thunderstorms, Tornadoes, Tropical Cyclones, Wildfire, Winter Weather

Additional Supporting Information: The Village of Spearville has engaged in multiple education and outreach programs over the past five years and plans to continue this process over the next five years

IMPLEMENTATION KEY FOR POTENTIAL HAZARD MITIGATION ACTIONS VILLAGE OF SPEARSVILLE	
DESCRIPTION	
VILLAGE OF SPEARSVILLE MITIGATION ACTION 3	Warning Systems
LEAD AGENCY	Village of Spearsville Mayor's Office
SUPPORTING AGENCIES	Union Parish OHSEP
TIMELINE	1-5 years
COST ESTIMATE	Unknown
POSSIBLE FUNDING SOURCE(S)	HGMP, BRIC, FMA, Local
ASSOCIATED GOALS	<p>3. Improve capabilities, coordination, and opportunities at municipal and parish levels to plan and implement hazard mitigation project, programs, and activities, especially through the use of GIS, coordination with universities, and public/private partnerships</p> <p>4. Pursue opportunities to mitigate repetitive and severe repetitive loss properties and other appropriate hazard mitigation projects, programs, and activities, with a focus on existing structures, future structures, protection of existing infrastructure, and protection of future infrastructure</p>
PRIORITY	Medium
Action Description	Update/upgrade public warning system components throughout Spearsville as necessary. Install audible and/or reverse 911 warning system(s).
Type of Mitigation Action	Structure and Infrastructure Projects
How Action Aligns with Risk Reduction	An upgraded public warning system will increase the likelihood of public notification immediately prior to an event
Current Status of Action	Not Started - Carried Over from 2018 Plan
Hazard Addressed	Flooding, Thunderstorms, Tornadoes, Tropical Cyclones, Wildfires, Winter Weather

Additional Supporting Information:

IMPLEMENTATION KEY FOR POTENTIAL HAZARD MITIGATION ACTIONS VILLAGE OF SPEARSVILLE	
DESCRIPTION	
VILLAGE OF SPEARSVILLE MITIGATION ACTION 4	Potable Water
LEAD AGENCY	Village of Spearsville Mayor's Office
SUPPORTING AGENCIES	Union Parish OHSEP
TIMELINE	1-5 years
COST ESTIMATE	Unknown
POSSIBLE FUNDING SOURCE(S)	HGMP, BRIC, FMA, Local
ASSOCIATED GOALS	4. Pursue opportunities to mitigate repetitive and severe repetitive loss properties and other appropriate hazard mitigation projects, programs, and activities, with a focus on existing structures, future structures, protection of existing infrastructure, and protection of future infrastructure
PRIORITY	Medium
Action Description	Create redundancy of potable water supply to critical facilities, especially hospitals in Parish, and provide protection of potable water supply by acquisition/installation of backflow preventers at appropriate critical locations.
Type of Mitigation Action	Structure and Infrastructure Projects
How Action Aligns with Risk Reduction	Creating a redundancy of potable water for critical facilities will reduce downtime and allow for the continuity of essential operations during and after an event.
Current Status of Action	Not Started - Carried Over from 2018 Plan
Hazard Addressed	Drought, Excessive Heat, Flooding, Thunderstorms, Tropical Cyclones, Tornadoes, Wildfires, Winter Weather

Additional Supporting Information:

IMPLEMENTATION KEY FOR POTENTIAL HAZARD MITIGATION ACTIONS VILLAGE OF SPEARSVILLE	
DESCRIPTION	
VILLAGE OF SPEARSVILLE MITIGATION ACTION 5	Protection of Critical Infrastructure and Facilities
LEAD AGENCY	Village of Spearsville Mayor's Office
SUPPORTING AGENCIES	Union Parish OHSEP
TIMELINE	1-5 years
COST ESTIMATE	Unknown
POSSIBLE FUNDING SOURCE(S)	HGMP, BRIC, FMA, Local
ASSOCIATED GOALS	4. Pursue opportunities to mitigate repetitive and severe repetitive loss properties and other appropriate hazard mitigation projects, programs, and activities, with a focus on existing structures, future structures, protection of existing infrastructure, and protection of future infrastructure
PRIORITY	Medium
Action Description	Create wildfire safety zones around critical facilities by managing and altering landscaping and vegetation
Type of Mitigation Action	Local Plans and Regulations, Natural Systems Protection
How Action Aligns with Risk Reduction	Creating wildfire safety zones will reduce the risk of loss surround agriculture and crop land in the parish
Current Status of Action	New
Hazard Addressed	Wildfires

Additional Supporting Information:

IMPLEMENTATION KEY FOR POTENTIAL HAZARD MITIGATION ACTIONS VILLAGE OF SPEARSVILLE	
DESCRIPTION	
VILLAGE OF SPEARSVILLE MITIGATION ACTION 6	Summer Cooling Plan
LEAD AGENCY	Village of Spearsville Mayor's Office
SUPPORTING AGENCIES	Union Parish OHSEP
TIMELINE	1-5 years
COST ESTIMATE	Unknown
POSSIBLE FUNDING SOURCE(S)	HGMP, BRIC, Local
ASSOCIATED GOALS	4. Pursue opportunities to mitigate repetitive and severe repetitive loss properties and other appropriate hazard mitigation projects, programs, and activities, with a focus on existing structures, future structures, protection of existing infrastructure, and protection of future infrastructure
PRIORITY	Medium
Action Description	The Union Office of Homeland Security and Emergency Preparedness will work with Union Council on Aging, Inc. to check in on the elderly during extreme heat and provide fans for those homes without air conditioning.
Type of Mitigation Action	Local Plans and Regulations
How Action Aligns with Risk Reduction	This will allow the parish to purchase and acquire cooling fans and devices and distribute them to safe rooms and to vulnerable populations within the area
Current Status of Action	New
Hazard Addressed	Excessive Heat

Additional Supporting Information:

Action Prioritization

During the prioritization process, the planning committee considered the costs and relative benefits of each new action. Costs can usually be listed in terms of dollars, although at times it involves staff time rather than the purchase of equipment or services that can be readily measured in dollars. In most cases, benefits, such as lives saved or future damage prevented, are hard to measure in dollars. Therefore, many projects were prioritized with these factors in mind. In addition, prioritization of the mitigation actions was performed based on the following economic criteria: i) whether the action can be performed with the existing parish resources; ii) whether the action requires additional funding from external sources; and iii) relative costs of the mitigation actions.

In all cases, the committee concluded that the benefits (in terms of reduced property damage, lives saved, health problems averted and/or economic harm prevented) outweighed the costs for the recommended action items.

The planning committee prioritized the possible activities that could be pursued. Planning committee members consulted appropriate agencies in order to assist with the prioritizations. The results were items that address the major hazards, are appropriate for those hazards, are cost-effective, and are affordable. The planning committee met internally for mitigation action meetings to review and approve mitigation actions for Union Parish and the incorporated jurisdictions. On-going actions, as well as actions which will provide maximum benefit that can be undertaken by existing parish staff with or without additional external funding were given high priority. The actions with medium benefit and relatively low cost, political support, and public support but require additional funding from parish or external sources were given medium priority. The actions that require substantial funding from external sources and would result in limited benefit to the community were given low priority.

Union Parish and the incorporated jurisdictions will implement and administer the identified actions based off the proposed timeframes and priorities for each reflected in the portions of this section where actions are summarized. The inclusion of any specific action item in this document does not commit the parish to implementation. Each action item will be subject to availability of staff and funding. Certain items may require regulatory changes or other decisions that must be implemented through standard processes. This plan is intended to offer priorities based on an examination of hazards.

Union Parish and the Planning Committee have exercised the motion to place a high priority on all actions pertaining to High Hazard Potential Dams (HHPD) in an effort to reduce the risk of dam failure. Those actions pertaining to the structural assessment of HHPD have been designated a “High” level action prioritization. Those actions pertaining to significant hazard dams or actions evolving around a working group, have been designated a “Medium” level action prioritization.

This Page Intentionally Left Blank

Appendix A: Planning Process

Purpose

The Hazard Mitigation Plan Update process prompts local jurisdictions to keep their hazard mitigation plan current and moving toward a more resilient community. The plan update builds on the research and planning efforts of previous plans while reviewing recent trends. The planning committee followed FEMA's hazard mitigation planning process per the FEMA Local Mitigation Planning Handbook. This planning process assured public involvement and the participation of interested agencies and private organizations. Documentation of the planning process for the updated plan is addressed in this section.

The Union Parish Hazard Mitigation Plan Update

The Union Parish Hazard Mitigation Plan Update process began in May 2023 with a series of emails, phone calls, meetings, and collaborations between the contractor (SDMI) and a diverse group of participating agencies and stakeholders. Update activities were intended to give each participating agency and stakeholder the opportunity to shape the plan to best fit their community's mitigation goals. Community stakeholders and the general public were invited to attend and contribute information to the planning process during specific time periods or meetings.

The table below details the meeting schedule and purpose for the planning process:

Date	Meeting or Outreach	Location	Public Invited	Purpose
5/22/2023	Kick Off Meeting	Phone Conference	No	Discuss with the Parish OHSEP Director expectations and requirements of the project. Discuss meeting schedules, committee make up, and next steps.
6/22/2023	Initial Planning Committee Meeting	Farmerville, LA	No	Discuss with Union Parish Hazard Mitigation Planning Committee the process and expectations of plan participants. Discuss timeline and action items for parish and each jurisdiction.
10/3/2023	Planning Committee Risk Assessment Review	Farmerville, LA	Yes	Presentation of Risk Assessment and profiled hazards to Planning Committee.
10/3/2023	Public Meeting	Farmerville, LA	Yes	Presentation of Risk Assessment s and profiled hazards to public. Presentation also includes current mitigation project highlights within communities and public survey discussion.
6/19/2023 – 10/3/2023	Public Opinion Survey	Online	Yes	This survey asked participants about public perceptions and opinions regarding natural hazards in Union Parish. In addition, questions covered the methods and techniques preferred for reducing the risks and losses associated with these hazards. Survey Results: https://lsu.qualtrics.com/jfe/form/SV_bgx0akjgvyyc2RE

Planning

The plan update process consisted of several phases:

	Month 1	Month 2	Month 3	Month 4	Month 5	Month 6	Month 7	Month 8	Month 9	Month 10	Month 11
Plan Revision											
Data Collection											
Risk Assessment											
Public Input											
Mitigation Strategy											
Plan Review by GOHSEP and FEMA											
FEMA APA											
Plan Adoptions											
Final Plan Approval											

Coordination

The Union Parish Office of Homeland Security and Emergency Preparedness (OHSEP) oversaw the coordination of the 2023 Hazard Mitigation Plan Update Planning Committee during the update process. The parish OHSEP was responsible for identifying members for the committee. Representatives of relevant local and parish government departments were invited for inclusion in the planning process via email from SDMI and the Union Parish OHSEP Director. Union Parish and their jurisdictions identified and reached out, via email, to representatives of non-profits, local business and organization owner/managers, and private organizations that provide for the betterment and benefit of populations identified as socially vulnerable and work directly with communities that are deemed as underserved so that they could be involved in the entirety of this plan update process and participate as key stakeholders. Some Directors of organizations contacted included the Council of Aging, and the local American Red Cross chapter, but no response was received. There are no higher education institutions in Union Parish; therefore, no members of academia could be included in the planning process on a parish level. However, SDMI is an institution under the Louisiana State University system, so this plan update received constant feedback from academia personnel on LSU's campus. Therefore, LSU was able to be included for academic participation during the plan update process.

The Parish Director was responsible for inviting the planning committee and key stakeholders to scheduled meetings and activities via phone call and/or email. SDMI assisted the Parish Director with press releases and social media statements for notification to the media and general public for public meetings and public outreach activities.

SDMI was responsible for facilitating all meetings and outreach efforts during the update process.

Neighboring Community, Local and Regional Planning Process Involvement

From the outset of the planning process, the planning committee encouraged participation from a broad range of parish entities. The involvement of representatives from the city, state, and regional agencies provided diverse perspectives and mitigation ideas.

Formal participation in this plan includes but is not limited to the following activities:

- Participation in Hazard Mitigation planning meetings at the local and parish level
- Sharing local data and information with jurisdictions
- Incorporation of other planning documents, studies and efforts
- Action item development and action progress from 2018 update
- Risk Assessment review
- Plan document draft review
- Formal adoption of the Hazard Mitigation Plan

The Lincoln Parish OHSEP Director was invited to attend the Initial Planning and Risk Assessment Meetings for Union Parish in an effort to coordinate mitigation efforts where possible as neighboring communities. The Lincoln OHSEP Director was invited via email and phone call to participate in an effort to collaborate with neighboring communities. SDMI assisted Union Parish with encouraging the collaboration with these neighboring communities via email by extending an invitation to the Union Hazard Mitigation Plan Update Meetings.

As part of the coordination and planning process, the parish was provided the State Required Hazard Mitigation Plan Update Worksheet. The completed worksheets can be found in *Appendix E: State Required Worksheets*.

The 2023 Hazard Mitigation Plan Update Planning Committee consisted of representatives from the following parish, municipal or community stakeholders. Below is a detailed list of the 2023 HMPU Planning Committee:

Union Parish Hazard Mitigation Planning Committee			
Name	Title	Agency	Email
Shannon Futch	Director	Union OHSEP	sfutch@upohsep.net
Reggie Skains	Mayor	Village of Downsville	reggieskains@bellsouth.net
Brenda Abercrombie	President	Union Parish Police Jury	shane.bren@att.net
Mildred Ferguson	Mayor	Town of Bernice	mayorferguson@att.net
Paula Strickland	Secretary/Treasurer	Union Parish Police Jury	pstrickland@bayou.com
Tommy Durrett	Public Works Director	Union Parish Police Jury	tduretto@bayou.com
John Crow	Mayor	Town of Farmerville	jcrow@farmerville.org
Danny Smith	Mayor	Town of Marion	mayords@centurytel.net
Karen Black	Mayor	Village of Spearsville	kblack@villageofspearsville.org
Charlie Hogue	Mayor	Village of Junction City	junctioncityla@hotmail.com
Danny Rockett	Mayor	Village of Lillie	318.986.5369
Kip Franklin	Director	Lincoln OHSEP	kfranklin@lincolnparrish.org

Program Integration

Local governments are required to describe how their mitigation planning process is integrated with other ongoing local and area planning efforts. This subsection describes Union Parish programs and planning.

A measure of integration and coordination is achieved through the HMPU participation of planning committee members and community stakeholders who administer programs such as: floodplain management under the National Flood Insurance Program (NFIP), Community Rating System, parish planning and zoning and building code enforcement.

Since the last update in 2018, Union Parish has used the hazard mitigation plan as a reference point to various projects and mitigation strategies that take place throughout the planning area. Along with the mitigation actions outlined for each parish, Union Parish also uses vulnerability statistics and integration strategies to help guide their mitigation practices. These strategies and practices can be found at the end of each profiled hazard in the risk assessment. Furthermore, the parish holds annual meetings to discuss any changes that have occurred within the parish that could alter the vulnerability of Union Parish and how to combat any issues that have arisen.

Union Parish will continue to integrate the requirements of this Hazard Mitigation Plan into other local planning mechanisms that are to be identified through future meetings of the parish, and through the five-year review process described in *Appendix B: Plan Maintenance*. The primary means for integrating mitigation strategies into other local planning mechanisms will be through the revision, update and implementation of any individual municipal plans that require specific planning and administrative tasks (e.g. risk assessment, plan amendments, ordinance revisions, capital improvement projects, etc.).

The members of the Union Parish Hazard Mitigation Planning Committee will remain charged with ensuring that the goals and strategies of new and updated local planning documents for their communities or agencies are consistent with the goals and actions of the Hazard Mitigation Plan and will not contribute to increased hazard vulnerability in the parish. Existing plans, studies, and technical information were incorporated in the planning process. Examples include flood data from FEMA and the U. S. Geological Survey. Much of this data was incorporated into the Risk Assessment component of the plan relative to plotting historical events and the magnitude of damages that occurred. The parish's 2018 Hazard Mitigation Plan was also used in the planning process. Other existing data and plans used in the planning process include those listed below.

- Parish Emergency Operations Plan
- Stormwater Management Plan
- Flood Insurance Rate Maps
- State of Louisiana Hazard Mitigation Plan

Further information on the plans can be found in *Section 3: Capability Assessment*

Meeting Documentation and Public Outreach Activities

The following pages contain documentation of the meetings and public outreach activities conducted during this hazard mitigation plan update.

Meeting #1: Hazard Mitigation Plan Update Kick-Off

Date: May 22, 2023

Location: Conference Call

Purpose: Discuss with the Parish OHSEP Director expectations and requirements of the project. Discuss meeting schedules, committee make up, and next steps.

Public Invitation: No

Meeting Invitees:

Union Parish Hazard Mitigation Planning Committee		
Name	Title	Agency
Shannon Futch	Director	Union Parish OHSEP
Chris Rippetoe	Program Manager	LSU-SDMI
Jason Martin	Emergency Management Analyst	LSU-SDMI

Meeting #2: Hazard Mitigation Plan Update Initial Planning Committee Meeting

Date: June 22, 2023

Location: Farmerville, LA

Purpose: Discuss the expectations and requirements of the hazard mitigation plan update process and establish an initial project timeline with the Parish's Hazard Mitigation Plan Planning Committee. Assign each individual tasks related to the parish data collection for the plan update.

Public Invitation: No

Meeting Invitees:

Union Parish Hazard Mitigation Planning Committee		
Name	Title	Agency
Shannon Futch	Director	Union OHSEP
Reggie Skains	Mayor	Village of Downsview
Brenda Abercrombie	President	Union Parish Police Jury
Mildred Ferguson	Mayor	Town of Bernice
Paula Strickland	Secretary/Treasurer	Union Parish Police Jury
Tommy Durrett	Public Works Director	Union Parish Police Jury
John Crow	Mayor	Town of Farmerville
Danny Smith	Mayor	Town of Marion
Karen Black	Mayor	Village of Spearsville
Charlie Hogue	Mayor	Village of Junction City
Danny Rockett	Mayor	Village of Lillie
Kip Franklin	Director	Lincoln OHSEP

Meeting #3: Hazard Mitigation Plan Update Planning Committee Risk Assessment Review

Date: October 3, 2023

Location: Farmerville, LA

Purpose: Presentation of Risk Assessment hazards and maps to Planning Committee.

Public Invitation: No

Meeting Invitees:

Union Parish Hazard Mitigation Planning Committee		
Name	Title	Agency
Shannon Futch	Director	Union OHSEP
Reggie Skains	Mayor	Village of Downsville
Brenda Abercrombie	President	Union Parish Police Jury
Mildred Ferguson	Mayor	Town of Bernice
Paula Strickland	Secretary/Treasurer	Union Parish Police Jury
Tommy Durrett	Public Works Director	Union Parish Police Jury
John Crow	Mayor	Town of Farmerville
Danny Smith	Mayor	Town of Marion
Karen Black	Mayor	Village of Spearsville
Charlie Hogue	Mayor	Village of Junction City
Danny Rockett	Mayor	Village of Lillie
Kip Franklin	Director	Lincoln OHSEP

Meeting #4: Hazard Mitigation Plan Update Public Meeting

Date: October 3, 2023**Location:** Farmerville, LA

Purpose: The Public Meeting allowed the public and community stakeholders to participate and provide input into the hazard mitigation planning process. Presentation also included highlights of current mitigation projects highlights, as well as public survey discussion. The public meeting notice on the following page was presented to stakeholders as well as the general public, including those in underserved communities and those populations deemed as socially vulnerable. This effort was carried out by Union, and with assistance from SDMI, so that these certain populations were presented with the opportunity to be invited to attend the public meeting and provide feedback to this plan update. This notice was distributed via email as well as posted on the front door of the courthouse, published in the local newspaper, and posted via social media.

Public Invitation: Yes**Meeting Invitees:**

Union Parish Hazard Mitigation Planning Committee		
Name	Title	Agency
Shannon Futch	Director	Union OHSEP
Reggie Skains	Mayor	Village of Downsville
Brenda Abercrombie	President	Union Parish Police Jury
Mildred Ferguson	Mayor	Town of Bernice
Paula Strickland	Secretary/Treasurer	Union Parish Police Jury
Tommy Durrett	Public Works Director	Union Parish Police Jury
John Crow	Mayor	Town of Farmerville
Danny Smith	Mayor	Town of Marion
Karen Black	Mayor	Village of Spearsville
Charlie Hogue	Mayor	Village of Junction City
Danny Rockett	Mayor	Village of Lillie
Kip Franklin	Director	Lincoln OHSEP

Meeting Announcement:

UNION PARISH OFFICE OF HOMELAND SECURITY & EMERGENCY PREPAREDNESS

PUBLIC MEETING ANNOUNCEMENT

Union Parish and its partners are seeking community input for the 2023 Union Parish Hazard Mitigation Plan update!

Union Parish OHSEP, in partnership with The Louisiana Governor's Office of Homeland Security and Emergency Preparedness and the Stephenson Disaster Management Institute at LSU, is leading the process to update the plan. The Union Parish Hazard Mitigation Multi-Jurisdictional Plan describes the **naturally occurring** risks to the region and outlines strategies to reduce these risks to save lives, reduce property damage, and lessen the impact of future disasters.

Are you passionate about building a more resilient future for your parish? Do you have questions about the natural hazards your community is at risk to? Please join us on Tuesday, October 3, for a public meeting at 10AM to learn more about the plan and share your input on the risks and vulnerabilities that most impact you and your community.

Meeting Location:

Union Parish Police Jury Annex
303 E Water St.
Farmerville, LA 71241

Residents of Union Parish are asked to participate in a survey about public perceptions and opinions regarding natural hazards in the parish. The survey results will be used in the development of the plan. This short web-based survey can be found at the following link:

https://lsu.qualtrics.com/ife/form/SV_bgx0akjgvvyc2RE

The Parish appreciates your input.

If you have questions, please contact: Union Parish OHSEP



Outreach Activity #1: Public Opinion Survey**Date:** Ongoing throughout planning process**Location:** Web survey**Public Invitation:** Yes

As referenced in the *Mitigation Strategy* section of this document, an online public opinion survey of Union Parish residents was conducted between June and October 2023. The survey was designed to capture public perceptions and opinions regarding natural hazards in Union Parish. In addition, the survey collected information regarding the methods and techniques preferred by the respondents for reducing the risks and losses associated with local hazards. As of October 3, 2023, there have been zero responses to the Union Parish Hazard Mitigation Survey, therefore, no public input could be incorporated into this plan update. A link to the full survey can be found here: https://lsu.qualtrics.com/jfe/form/SV_bgx0akjgvvyc2RE

Outreach Activity #2: Public Meeting Activity - Incident Questionnaire**Date:** October 3, 2023**Location:** Public Meeting**Public Invitation:** Yes

An incident/issue questionnaire was provided at the public meeting in an effort to collect additional information from residents of Union Parish regarding hazard events and their localized impacts. While the information collected via the questionnaire was to be integrated into this planning document, there was no public turnout for the meeting, and subsequently no results could be collected. A copy of the incident questionnaire can be found on the next page.

Outreach Activity #3: 2023 Union Parish Hazard Mitigation Plan Public Review**Date:** Ongoing**Location:** SDMI Hazard Mitigation Website**Public Initiation:** Yes

After an initial review by the Union Parish Planning Committee was completed, the 2023 Union Parish Hazard Mitigation Plan was made available for public review and comment. The plan was hosted on SDMI's Hazard Mitigation website: <https://hmplans.sdmi.lsu.edu/Home/Parish/union>

UNION PARISH PUBLIC MEETING**PUBLIC ACTIVITY:
INCIDENT/ ISSUE
QUESTIONNAIRE****1. HAZARD TYPE(S):**

- A. DAM FAILURE
- B. DROUGHT
- C. EXCESSIVE HEAT
- D. FLOODING
- E. THUNDERSTORMS
- F. TORNADOES
- G. TROPICAL CYCLONES
- H. WILDFIRES
- I. WINTER WEATHER

F. OTHER:**2. DESCRIBE INCIDENT OR ISSUE:****3. LOCATION:**

A. CITY:

B. ADDRESS OR AREA:

C. LOCALIZED OR DISPERSED:

4. INTENSITY

A. DEPTH (FLOODING) OR SIZE (HAIL ETC.):

B. WIND STRENGTH:

5. RE-OCCURRING OR ONE-TIME

A. IF RE-OCCURRING, HOW OFTEN?

**6. WHAT TYPE OF INTERRUPTIONS
DOES/ DID THE INCIDENT OR ISSUE
CAUSE? (BUSINESS CLOSURE,
DAMAGE, EVACUATION, ETC.)****7. HOW LONG WAS THE
INTERRUPTION (HOURS, DAYS,
WEEKS, ETC.)?****8. HOW COULD THIS PROBLEM
OR IMPACT BE PREVENTED,
FIXED OR ALLEVIATED?**

Appendix B: Plan Maintenance

Purpose

The section of the Code of Federal Regulations (CFR) pertaining to Local Mitigation Plans lists five required components for each plan: a description of the planning process; risk assessments; mitigation strategies; a method and system for plan maintenance; and documentation of plan adoption. This section details the method and system for plan maintenance, following the CFR's guidelines that the Plan Update must include (1) "a section describing the method and schedule of monitoring, evaluating, and updating the mitigation plan within a five-year cycle," (2) "a process by which local governments incorporated the requirements of the mitigation plan into other planning mechanisms such as comprehensive or capital improvement plans", and (3) "discussion on how the community will continue public participation in the plan maintenance process."

Implementing, Monitoring, Evaluating, and Updating the Plan

The Union Parish Hazard Mitigation Planning Committee will be responsible for implementing, monitoring, evaluating, and documenting the plan's progress throughout the year. Part of the plan maintenance process should include a system by which local governing bodies incorporate the HMP into the parish and jurisdictions' other plans where applicable. This process provides for continued public participation through the diverse resources of the parish to help in achieving the goals and objectives of the plan. Public participation will be achieved through availability of copies of HMP in parish public buildings and the SDMI HM website. This section describes the update process as a whole, which includes the following:

- Responsible parties
- Methods to be used
- Evaluation criteria to be applied
- Scheduling for monitoring and evaluating the plan

Responsible Parties

Union Parish has developed a method to ensure that a regular review and update of this Hazard Mitigation Plan occurs. This will be the responsibility of the planning committee, which consists of representatives from governmental organizations, local businesses, and private citizens, who will be involved in the process of monitoring, evaluating and updating the plan. All committee members in this plan will remain active in the planning committee.

Although the people filling the positions may change from year to year, the parish and its stakeholders will have representatives on the planning committee. The future planning committee will continue to be comprised of the same job functions as currently evident in the planning committee. However, the decision of specific job duties will be left to the Parish OHSEP Director to be assigned as deemed appropriate.

Methods for Monitoring and Evaluating the Plan and Plan Evaluation Criteria

Union Parish has developed a method to ensure implementation, monitoring, evaluating, and updating of the HMP occurs during the five-year cycle of the plan. Implementation will be accomplished through constant and transparent efforts to network and highlight the multi-objective, win-win benefits of each project proposed in the *Mitigation Strategy* section. These efforts include the routine actions of monitoring agendas, attending meetings, and promoting a safe and resilient community. The planning committee will seek to become a permanent body and will be responsible for monitoring, evaluating, and updating of the plan. The planning committee meeting will be held annually in order to monitor, evaluate, and update the plan. The Union Parish OHSEP Director will be responsible for conducting the annual planning committee meetings.



The lead person of the agency responsible for the implementation of a specific mitigation action will submit a progress report to the Director at least thirty days prior to the planning committee meeting. The progress report will provide project status monitoring to include the following: whether the project has started; if not started, reason for not starting; if started, status of the project; if the project is completed, whether it has reduced/eliminated the problem; and any changes recommended to improve the implementation of the project etc. In addition, the progress report will provide status monitoring on the plan evaluation, changes to the hazard profile, changes to the risk assessment, and public input on the Hazard Mitigation Plan updates and reviews.

Progress on the mitigation action items and projects will be reviewed during the annual planning committee meeting. The criteria that would be utilized in the project review will include the following:

- 1) Whether the action was implemented and reasons, if the action was not implemented
- 2) What were the results of the implemented action
- 3) Were the outcomes as expected, and reasons if the outcomes were not as expected
- 4) Did the results achieve the stated goals and objectives
- 5) Was the action cost-effective
- 6) What were the losses avoided after completion of the project
- 7) In case of a structural project, did it change the hazard profile

In addition to monitoring and evaluating the progress of the mitigation plan actions and projects, the mitigation plan is required to be maintained and monitored annually, and fully updated every five years. The annual maintenance, monitoring and evaluation of the plan will be conducted in the annual planning committee meeting. The planning committee will review each goal to determine their relevance to changing situations in the parish, as well as changes to state or federal policy, and to ensure that they are addressing current and expected conditions. The planning committee will evaluate if any change in hazard profile and risk in the parish occurred during the past year. In addition, the evaluation will include the following criteria in respect of plan implementation:

- 1) Any local staffing changes that would warrant inviting different members to the planning committee
- 2) Any new organizations that would be valuable in the planning process or project implementation need to be included in the planning committee
- 3) Any new or existing procedures that can be done more efficiently
- 4) Any additional ways to gain more diverse and widespread cooperation
- 5) Any different or additional funding sources available for mitigation planning and implementation

The HMP will be updated every five years to remain eligible for continued HMGP funding. The planning committee will be responsible for updating the HMP. The OHSEP Director will be the lead person for the HMP update. The HMP update process will commence at least one year prior to the expiration of the plan. The HMP will be updated after a major disaster if an annual evaluation of the plan indicates a substantial change in hazard profile and risk assessment in the parish.

Additionally, the public will be canvassed to solicit public input to continue Union Parish's dedication to involving the public directly in review and updates of the Hazard Mitigation Plan. Meetings will be scheduled as needed by the plan administrator to provide a forum for which the public can express their concerns, opinions, and/or ideas about the plan. The plan administrator will be responsible for using parish resources to publicize the annual public meetings and maintain public involvement through the newspapers, radio, and public access television channels. Copies of the plan will be catalogued and kept at all appropriate agencies in the city government, as well as at the SDMI website.

The review by the planning committee and input from the public will determine whether a plan update is needed prior to the required five-year update.

Annual reports on the progress of actions, plan maintenance, monitoring, evaluation, incorporation into existing planning programs, and continued public involvement will be documented at each annual meeting of the committee and kept by the Parish OHSEP Director. The planning committee will work together as a team, with each member sharing responsibility for completing the monitoring, evaluation and updates. It is the responsibility of the Parish OHSEP Director for contacting committee members, organizing the meeting and providing public noticing for the meeting to solicit public input.

2023 Plan Version Plan Method and Schedule Evaluation

For the current plan update, the previously approved plan's method and schedule were evaluated to determine if the elements and processes involved in the required 2023 update. Based on this analysis, the method and schedule were deemed to be acceptable, and nothing was changed for this update.

Incorporation into Existing Planning Programs

It is and has been the responsibility of the Union Parish Hazard Mitigation Plan Planning Committee and participating jurisdictions to determine additional implementation procedures when appropriate. This may include integrating the requirements of the Union Parish Hazard Mitigation Plan into each jurisdiction's planning documents, processes, or mechanisms as follows:

- Ordinances, Resolutions, Regulations
- Floodplain Ordinances
- High Hazard Profile Dam Emergency Action Plan

Opportunities to integrate the requirements of this plan into other local planning mechanisms will continue to be identified through future meetings of the Union Parish Hazard Mitigation Planning Committee and through the five-year review process described herein. The primary means for integrating mitigation strategies into other local planning mechanisms will be through the revision, update and implementation of each jurisdiction's individual plans that require specific planning and administrative tasks (e.g. risk assessment, plan amendments, ordinance revisions, capital improvement projects, etc.). Specific to High Hazard Profile Dams, community officials and dam owners work very closely to ensure the structural integrity and mitigation efforts of any high hazard dams in the parish.

During the planning process for new and updated local planning documents at the parish and jurisdiction level, such as a risk assessment, comprehensive plan, capital improvements plan, or emergency operations plan, the jurisdictions will provide a copy of the Parish Hazard Mitigation Plan to the appropriate parties and recommend that all goals and strategies of new and updated local planning documents are consistent with and support the goals of the Parish Hazard Mitigation Plan and will not contribute to increased hazards.

Although it is recognized that there are many possible benefits to integrating components of this plan into other parish and jurisdiction planning mechanisms, the development and maintenance of this stand-alone Hazard Mitigation Plan is deemed by the planning committee to be the most effective and appropriate method to ensure implementation of Parish and local hazard mitigation actions.

On behalf of the Unincorporated areas of Union Parish, Town of Bernice, Village of Downs ville, Town of Farmerville, Village of Junction City, Village of Lillie, Town of Marion, and the Village of Spearsville, have the authority to incorporate the contents of the Hazard Mitigation Plan into the parish's existing regulatory mechanisms. Agreements are currently in place with jurisdictions to allow for the parish incorporation mechanisms to take place.

The following parish and local plans incorporate requirements of this HMP Update as follows through planning committee member and jurisdiction representation throughout the planning process as described above:

	Union Parish	
HHPD Emergency Action Plan	Updated as needed	Union Parish OHSEP ✓

Village of Downsville

** There are no additional plans within this jurisdiction for the Hazard Mitigation Plan to be integrated.**

Town of Farmerville

** There are no additional plans within this jurisdiction for the Hazard Mitigation Plan to be integrated.**

Town of Bernice

** There are no additional plans within this jurisdiction for the Hazard Mitigation Plan to be integrated.**

Village of Junction City

** There are no additional plans within this jurisdiction for the Hazard Mitigation Plan to be integrated.**

Village of Lillie

** There are no additional plans within this jurisdiction for the Hazard Mitigation Plan to be integrated.**

Town of Marion

** There are no additional plans within this jurisdiction for the Hazard Mitigation Plan to be integrated.**

Village of Spearsville

** There are no additional plans within this jurisdiction for the Hazard Mitigation Plan to be integrated.**

Continued Public Participation

Public participation is an integral component of the mitigation planning process and will continue to be essential as this plan evolves over time. Significant changes or amendments to the plan require a public hearing prior to any adoption procedures. Other efforts to involve the public in the maintenance, evaluation, and revision process will be made as necessary. These efforts may include:

- Advertising meetings of the Mitigation Committee in the local newspaper, public bulletin boards, and/or city and county office buildings
- Designating willing and voluntary citizens and private sector representatives as official members of the Mitigation Committee
- Utilizing local media to update the public of any maintenance and/or periodic review activities taking place
- Utilizing city and Parish web sites to advertise any maintenance and/or periodic review activities taking place
- Keeping copies of the plan in appropriate public locations.



This Page Left Intentionally Blank



Appendix C: Critical Facilities

Critical Facilities within the Union Parish Planning Area

Union Parish Planning Area Critical Facilities										
Type	Name	Dam Failure	Drought	Excessive Heat	Flooding	Thunderstorms	Tornadoes	Tropical Cyclones	Wildfires	Winter Weather
Civil Government	Bernice Town Hall		x	x		x	x	x		x
	Downsville Village Hall		x	x		x	x	x	x	x
	Farmerville Town Hall		x	x		x	x	x	x	x
	Junction City Village Hall		x	x		x	x	x	x	x
	Lillie Village Hall		x	x		x	x	x	x	x
	Marion Town Hall		x	x		x	x	x	x	x
	Spearsville Town Hall		x	x		x	x	x	x	x
	Union Parish Courthouse		x	x		x	x	x		x
	Union Parish Courthouse Annex		x	x		x	x	x	x	x
Fire & SAR	Bernice Fire Department		x	x		x	x	x		x
	Bernice Fire District – Lillie Station		x	x		x	x	x		x
	Farmerville Central Fire Station		x	x		x	x	x	x	x
	Farmerville Fire Station #1		x	x		x	x	x		x
	Farmerville Fire Station #2		x	x		x	x	x	x	x
	Farmerville Fire Station #3		x	x		x	x	x		x
	Farmerville Fire Station #4		x	x		x	x	x	x	x
	Farmerville Fire Station #5		x	x		x	x	x	x	x
	Marion Fire Department		x	x		x	x	x		x
	Northeast Union Fire District		x	x		x	x	x		x
	North Union Fire Station		x	x		x	x	x		x
	Rocky Branch / Crossroads Fire District – Station 1		x	x		x	x	x	x	x

	Rocky Branch/ Crossroads Fire District – Station 2		x	x		x	x	x		x
	Sadie/Tiger Ben Fire District		X	x		X	x	X		x
	Spencer / West Sterlington Fire District		X	X		X	X	X		X
	Spearsville Fire Department		x	X		x	X	x		X
	Ward 5 Fire Dept Sardis Station		x	x		x	x	x		x
	Ward 5 Vol Fire Dept Rogers Station		x	x		x	x	x	x	x
	Ward 5 Volunteer Fire Dept Walnut Lane Station		x	x		x	x	x		x
	Wilhite Vol Fire Dept Ward 5 Point		x	x		x	x	x	x	x
Law Enforcement	Bernice Police Department		x	x		x	x	x		x
	Downsville Police Station		x	x		x	x	x	x	x
	Farmerville Police Department		x	x		x	x	x	x	x
	Lillie Police Station		x	x		x	x	x	x	x
	Marion Police Station		x	x		x	x	x	x	x
	Spearsville Police Station		x	x		x	x	x	x	x
	Union Parish Detention Center		x	x		x	x	x	x	x
	Union Parish Sheriff Substation - Junction City		x	x		x	x	x	x	x
Public Health	Reeves Memorial Medical Center		x	x		x	x	x	x	x
	Union General		x	x		x	x	x	x	x
	Union Parish Health Unit		x	x		x	x	x	x	x
Education	D'Arbonne Woods Charter		x	x		x	x	x	x	x
	Downsville Communtiy Charter		x	x		x	x	x	x	x
	Union Parish Elementary		x	x		x	x	x	x	x
	Union Parish High School		x	x		x	x	x	x	x

Appendix D: Plan Adoption

Unincorporated Union Parish

WILL UPDATE ONCE JURISDICTIONS FORMALLY ADOPT HMP AFTER FEMA REVIEW



Town of Bernice



Village of Downs ville



Town of Farmerville



Village of Junction City



Village of Lillie



Town of Marion



Village of Spearsville



Appendix E: State Required Worksheets

During the planning process (*Appendix A: Planning Process*), the Hazard Mitigation Plan Update Planning Committee was provided state-required plan update process worksheets to be filled out. The worksheets were presented at the Initial Planning Meeting by SDMI as tools for assisting in the update of the Hazard Mitigation Plan, but also as a state requirement for the update. The plan update worksheets allowed for collection of information such as planning team members, community capabilities, community infrastructure, vulnerable populations and NFIP information. The following pages contain documentation of the state required worksheets.

Mitigation Planning Team

Union Parish Hazard Mitigation Planning Committee			
Name	Title	Agency	Email
Shannon Futch	Director	Union OHSEP	sfutch@upohsep.net
Reggie Skains	Mayor	Village of Downs ville	reggieskains@bellsouth.net
Brenda Abercrombie	President	Union Parish Police Jury	shane.bren@att.net
Mildred Ferguson	Mayor	Town of Bernice	mayorferguson@att.net
Paula Strickland	Secretary/Treasurer	Union Parish Police Jury	pstrickland@bayou.com
Tommy Durrett	Public Works Director	Union Parish Police Jury	tduretto@bayou.com
John Crow	Mayor	Town of Farmerville	jcrow@farmerville.org
Danny Smith	Mayor	Town of Marion	mayords@centurytel.net
Karen Black	Mayor	Village of Spearsville	kblack@villageofspearsville.org
Charlie Hogue	Mayor	Village of Junction City	junctioncityla@hotmail.com
Danny Rockett	Mayor	Village of Lillie	318.986.5369
Kip Franklin	Director	Lincoln OHSEP	kfranklin@lincolnparish.org

Capability Assessment

Unincorporated Union Parish

Capability Assessment Worksheet - Unincorporated Union Parish		
Local mitigation capabilities are existing authorities, polices and resources that reduce hazard impacts or that could be used to implement hazard mitigation activities. Please complete the tables and questions in the worksheet as completely as possible.		
Planning and Regulatory		
Please indicate which of the following plans and regulatory capabilities your jurisdiction has in place.		
Plans	Yes/No	Comments
Comprehensive / Master Plan	No	
Capital Improvements Plan	No	
Economic Development Plan	No	
Local Emergency Operations Plan	No	
Continuity of Operations Plan	No	
Transportation Plan	No	
Stormwater Management Plan	No	
Community Wildfire Protection Plan	No	
HHPD Emergency Action Plan	Yes	
Other plans (redevelopment, recovery, coastal zone management)	No	
Building Code, Permitting and Inspections	Yes/No	Comments
Building Code	Yes	
Building Code Effectiveness Grading Schedule (BCEGS) Score	No	
Fire Department ISO/PIAL rating	No	
Site plan review requirements	No	
Land Use Planning and Ordinances	Yes/No	Comments
Zoning Ordinance	Yes	
Subdivision Ordinance	Yes	
Floodplain Ordinance	Yes	
Natural Hazard Specific Ordinance (stormwater, steep slope, wildfire)	No	
Flood Insurance Rate Maps	Yes	
Acquisition of land for open space and public recreation uses	No	
Other	No	

Administration and Technical		
Identify whether your community has the following administrative and technical capabilities. For smaller jurisdictions without local staff resources, if there are public resources at the next higher level government that can provide technical assistance, indicate so in your comments.		
Administration	Yes/No	Comments
Planning Commission	No	
Mitigation Planning Committee	No	
Maintenance programs to reduce risk (tree trimming, clearing drainage systems)	No	
Staff	Yes/No	Comments
Chief Building Official	Yes	
Floodplain Administrator	Yes	
Emergency Manager	Yes	
Community Planner	No	
Civil Engineer	Yes	
GIS Coordinator	No	
Grant Writer	Yes	
Other	No	
Technical	Yes/No	Comments
Warning Systems / Service (Reverse 911, outdoor warning signals)	No	
Hazard Data & Information	No	
Grant Writing	No	
Hazus Analysis	No	
Other	N/A	

Financial		
Identify whether your jurisdiction has access to or is eligible to use the following funding resources for hazard mitigation.		
Funding Resource	Yes/No	Comments
Capital Improvements project funding	No	
Authority to levy taxes for specific purposes	Yes	
Fees for water, sewer, gas, or electric services	No	
Impact fees for new development	No	
Stormwater Utility Fee	No	
Community Development Block Grant (CDBG)	Yes	
Other Funding Programs	No	

Education and Outreach		
Identify education and outreach programs and methods, already in place that could be used to implement mitigation activities and communicate hazard-related information.		
Program / Organization	Yes/No	Comments
Local citizen groups or non-profit organizations focused on environmental protection, emergency preparedness, access and functional needs populations, etc.	No	
Ongoing public education or information program (responsible water use, fire safety, household preparedness, environmental education)	No	
Natural Disaster or safety related school program	No	
Storm Ready certification	No	
Firewise Communities certification	No	
Public/Private partnership initiatives addressing disaster-related issues	No	
Other	No	

Town of Bernice

Capability Assessment Worksheet - Bernice		
Local mitigation capabilities are existing authorities, polices and resources that reduce hazard impacts or that could be used to implement hazard mitigation activities. Please complete the tables and questions in the worksheet as completely as possible.		
Planning and Regulatory		
Please indicate which of the following plans and regulatory capabilities your jurisdiction has in place.		
Plans	Yes/No	Comments
Comprehensive / Master Plan	No	
Capital Improvements Plan	No	
Economic Development Plan	No	
Local Emergency Operations Plan	No	
Continuity of Operations Plan	No	
Transportation Plan	No	
Stormwater Management Plan	No	
Community Wildfire Protection Plan	No	
HHPD Emergency Action Plan	No	
Other plans (redevelopment, recovery, coastal zone management)	No	
Building Code, Permitting and Inspections	Yes/No	Comments
Building Code	Yes	
Building Code Effectiveness Grading Schedule (BCEGS) Score	No	
Fire Department ISO/PIAL rating	4	
Site plan review requirements	No	
Land Use Planning and Ordinances	Yes/No	Comments
Zoning Ordinance	Yes	
Subdivision Ordinance	No	
Floodplain Ordinance	No	
Natural Hazard Specific Ordinance (stormwater, steep slope, wildfire)	No	
Flood Insurance Rate Maps	Yes	
Acquisition of land for open space and public recreation uses	No	
Other		

Administration and Technical		
Identify whether your community has the following administrative and technical capabilities. For smaller jurisdictions without local staff resources, if there are public resources at the next higher level government that can provide technical assistance, indicate so in your comments.		
Administration	Yes/No	Comments
Planning Commission	No	
Mitigation Planning Committee	No	
Maintenance programs to reduce risk (tree trimming, clearing drainage systems)	Yes	
Staff	Yes/No	Comments
Chief Building Official	Yes	
Floodplain Administrator	No	
Emergency Manager	No	
Community Planner	No	
Civil Engineer	No	
GIS Coordinator	No	
Grant Writer	No	
Other	No	
Technical	Yes/No	Comments
Warning Systems / Service (Reverse 911, outdoor warning signals)	No	
Hazard Data & Information	No	
Grant Writing	No	
Hazus Analysis	No	
Other	No	

Financial		
Identify whether your jurisdiction has access to or is eligible to use the following funding resources for hazard mitigation.		
Funding Resource	Yes/No	Comments
Capital Improvements project funding	No	
Authority to levy taxes for specific purposes	No	
Fees for water, sewer, gas, or electric services	Yes	
Impact fees for new development	No	
Stormwater Utility Fee	No	
Community Development Block Grant (CDBG)	Yes	
Other Funding Programs	No	

Education and Outreach		
Identify education and outreach programs and methods, already in place that could be used to implement mitigation activities and communicate hazard-related information.		
Program / Organization	Yes/No	Comments
Local citizen groups or non-profit organizations focused on environmental protection, emergency preparedness, access and functional needs populations, etc.	No	
Ongoing public education or information program (responsible water use, fire safety, household preparedness, environmental education)	No	
Natural Disaster or safety related school program	No	
Storm Ready certification	No	
Firewise Communities certification	No	
Public/Private partnership initiatives addressing disaster-related issues	No	
Other	No	

Village of Downsview

Capability Assessment Worksheet - Downsview		
Local mitigation capabilities are existing authorities, policies and resources that reduce hazard impacts or that could be used to implement hazard mitigation activities. Please complete the tables and questions in the worksheet as completely as possible.		
Planning and Regulatory		
Please indicate which of the following plans and regulatory capabilities your jurisdiction has in place.		
Plans	Yes/No	Comments
Comprehensive / Master Plan	No	
Capital Improvements Plan	No	
Economic Development Plan	No	
Local Emergency Operations Plan	No	
Continuity of Operations Plan	No	
Transportation Plan	No	
Stormwater Management Plan	No	
Community Wildfire Protection Plan	No	
HHPD Emergency Action Plan	No	
Other plans (redevelopment, recovery, coastal zone management)	No	
Building Code, Permitting and Inspections	Yes/No	Comments
Building Code	No	
Building Code Effectiveness Grading Schedule (BCEGS) Score	No	
Fire Department ISO/PIAL rating	6	
Site plan review requirements	No	
Land Use Planning and Ordinances	Yes/No	Comments
Zoning Ordinance	No	
Subdivision Ordinance	No	
Floodplain Ordinance	No	
Natural Hazard Specific Ordinance (stormwater, steep slope, wildfire)	No	
Flood Insurance Rate Maps	No	
Acquisition of land for open space and public recreation uses	No	
Other		

Administration and Technical		
Identify whether your community has the following administrative and technical capabilities. For smaller jurisdictions without local staff resources, if there are public resources at the next higher level government that can provide technical assistance, indicate so in your comments.		
Administration	Yes/No	Comments
Planning Commission	No	
Mitigation Planning Committee	No	
Maintenance programs to reduce risk (tree trimming, clearing drainage systems)	No	
Staff	Yes/No	Comments
Chief Building Official	No	
Floodplain Administrator	No	
Emergency Manager	No	
Community Planner	No	
Civil Engineer	No	
GIS Coordinator	No	
Grant Writer	No	
Other		
Technical	Yes/No	Comments
Warning Systems / Service (Reverse 911, outdoor warning signals)	No	
Hazard Data & Information	No	
Grant Writing	No	
Hazus Analysis	No	
Other		

Financial		
Identify whether your jurisdiction has access to or is eligible to use the following funding resources for hazard mitigation.		
Funding Resource	Yes/No	Comments
Capital Improvements project funding	No	
Authority to levy taxes for specific purposes	No	
Fees for water, sewer, gas, or electric services	No	
Impact fees for new development	No	
Stormwater Utility Fee	No	
Community Development Block Grant (CDBG)	No	
Other Funding Programs	No	

Education and Outreach		
Identify education and outreach programs and methods, already in place that could be used to implement mitigation activities and communicate hazard-related information.		
Program / Organization	Yes/No	Comments
Local citizen groups or non-profit organizations focused on environmental protection, emergency preparedness, access and functional needs populations, etc.	No	
Ongoing public education or information program (responsible water use, fire safety, household preparedness, environmental education)	No	
Natural Disaster or safety related school program	No	
Storm Ready certification	No	
Firewise Communities certification	No	
Public/Private partnership initiatives addressing disaster-related issues	No	
Other		

Town of Farmerville

Capability Assessment Worksheet - Farmerville		
Local mitigation capabilities are existing authorities, policies and resources that reduce hazard impacts or that could be used to implement hazard mitigation activities. Please complete the tables and questions in the worksheet as completely as possible.		
Planning and Regulatory		
Please indicate which of the following plans and regulatory capabilities your jurisdiction has in place.		
Plans	Yes/No	Comments
Comprehensive / Master Plan	No	
Capital Improvements Plan	No	
Economic Development Plan	No	
Local Emergency Operations Plan	No	
Continuity of Operations Plan	No	
Transportation Plan	No	
Stormwater Management Plan	No	
Community Wildfire Protection Plan	No	
HHPD Emergency Action Plan	No	
Other plans (redevelopment, recovery, coastal zone management)	No	
Building Code, Permitting and Inspections	Yes/No	Comments
Building Code	Yes	
Building Code Effectiveness Grading Schedule (BCEGS) Score	No	
Fire Department ISO/PIAL rating	No	
Site plan review requirements	No	
Land Use Planning and Ordinances	Yes/No	Comments
Zoning Ordinance	Yes	
Subdivision Ordinance	Yes	
Floodplain Ordinance	Yes	
Natural Hazard Specific Ordinance (stormwater, steep slope, wildfire)	No	
Flood Insurance Rate Maps	Yes	
Acquisition of land for open space and public recreation uses	No	
Other		

Administration and Technical		
Identify whether your community has the following administrative and technical capabilities. For smaller jurisdictions without local staff resources, if there are public resources at the next higher level government that can provide technical assistance, indicate so in your comments.		
Administration	Yes/No	Comments
Planning Commission	No	
Mitigation Planning Committee	No	
Maintenance programs to reduce risk (tree trimming, clearing drainage systems)	No	
Staff	Yes/No	Comments
Chief Building Official	Yes	
Floodplain Administrator	Yes	
Emergency Manager	Yes	
Community Planner	No	
Civil Engineer	Yes	
GIS Coordinator	No	
Grant Writer	Yes	
Other	N/A	
Technical	Yes/No	Comments
Warning Systems / Service (Reverse 911, outdoor warning signals)	No	
Hazard Data & Information	No	
Grant Writing	Yes	
Hazus Analysis	No	
Other		

Financial		
Identify whether your jurisdiction has access to or is eligible to use the following funding resources for hazard mitigation.		
Funding Resource	Yes/No	Comments
Capital Improvements project funding	No	
Authority to levy taxes for specific purposes	Yes	
Fees for water, sewer, gas, or electric services	No	
Impact fees for new development	No	
Stormwater Utility Fee	No	
Community Development Block Grant (CDBG)	Yes	
Other Funding Programs		

Education and Outreach		
Identify education and outreach programs and methods, already in place that could be used to implement mitigation activities and communicate hazard-related information.		
Program / Organization	Yes/No	Comments
Local citizen groups or non-profit organizations focused on environmental protection, emergency preparedness, access and functional needs populations, etc.	No	
Ongoing public education or information program (responsible water use, fire safety, household preparedness, environmental education)	No	
Natural Disaster or safety related school program	No	
Storm Ready certification	No	
Firewise Communities certification	No	
Public/Private partnership initiatives addressing disaster-related issues	No	
Other		

Village of Junction City

Capability Assessment Worksheet - Junction City		
Local mitigation capabilities are existing authorities, policies and resources that reduce hazard impacts or that could be used to implement hazard mitigation activities. Please complete the tables and questions in the worksheet as completely as possible.		
Planning and Regulatory		
Please indicate which of the following plans and regulatory capabilities your jurisdiction has in place.		
Plans	Yes/No	Comments
Comprehensive / Master Plan	No	
Capital Improvements Plan	No	
Economic Development Plan	No	
Local Emergency Operations Plan	No	
Continuity of Operations Plan	No	
Transportation Plan	No	
Stormwater Management Plan	No	
Community Wildfire Protection Plan	No	
HHPD Emergency Action Plan	No	
Other plans (redevelopment, recovery, coastal zone management)	N/A	
Building Code, Permitting and Inspections	Yes/No	Comments
Building Code	N/A	
Building Code Effectiveness Grading Schedule (BCEGS) Score	N/A	
Fire Department ISO/PIAL rating	5	
Site plan review requirements	N/A	
Land Use Planning and Ordinances	Yes/No	Comments
Zoning Ordinance	No	
Subdivision Ordinance	No	
Floodplain Ordinance	No	
Natural Hazard Specific Ordinance (stormwater, steep slope, wildfire)	No	
Flood Insurance Rate Maps	No	
Acquisition of land for open space and public recreation uses	No	
Other	N/A	

Administration and Technical		
Identify whether your community has the following administrative and technical capabilities. For smaller jurisdictions without local staff resources, if there are public resources at the next higher level government that can provide technical assistance, indicate so in your comments.		
Administration	Yes/No	Comments
Planning Commission	No	
Mitigation Planning Committee	No	
Maintenance programs to reduce risk (tree trimming, clearing drainage systems)	No	
Staff	Yes/No	Comments
Chief Building Official	No	
Floodplain Administrator	No	
Emergency Manager	No	
Community Planner	No	
Civil Engineer	No	
GIS Coordinator	No	
Grant Writer	No	
Other	N/A	
Technical	Yes/No	Comments
Warning Systems / Service (Reverse 911, outdoor warning signals)	No	
Hazard Data & Information	No	
Grant Writing	No	
Hazus Analysis	No	
Other	N/A	

Financial		
Identify whether your jurisdiction has access to or is eligible to use the following funding resources for hazard mitigation.		
Funding Resource	Yes/No	Comments
Capital Improvements project funding	No	
Authority to levy taxes for specific purposes	No	
Fees for water, sewer, gas, or electric services	Yes	
Impact fees for new development	No	
Stormwater Utility Fee	No	
Community Development Block Grant (CDBG)	No	
Other Funding Programs	N/A	

Education and Outreach		
Identify education and outreach programs and methods, already in place that could be used to implement mitigation activities and communicate hazard-related information.		
Program / Organization	Yes/No	Comments
Local citizen groups or non-profit organizations focused on environmental protection, emergency preparedness, access and functional needs populations, etc.	No	
Ongoing public education or information program (responsible water use, fire safety, household preparedness, environmental education)	Yes	
Natural Disaster or safety related school program	Yes	
Storm Ready certification	No	
Firewise Communities certification	N/A	
Public/Private partnership initiatives addressing disaster-related issues	No	
Other	N/A	

Village of Lillie

Capability Assessment Worksheet - Lillie		
Local mitigation capabilities are existing authorities, policies and resources that reduce hazard impacts or that could be used to implement hazard mitigation activities. Please complete the tables and questions in the worksheet as completely as possible.		
Planning and Regulatory		
Please indicate which of the following plans and regulatory capabilities your jurisdiction has in place.		
Plans	Yes/No	Comments
Comprehensive / Master Plan	No	
Capital Improvements Plan	No	
Economic Development Plan	No	
Local Emergency Operations Plan	No	
Continuity of Operations Plan	No	
Transportation Plan	No	
Stormwater Management Plan	No	
Community Wildfire Protection Plan	No	
HHPD Emergency Action Plan	No	
Other plans (redevelopment, recovery, coastal zone management)	No	
Building Code, Permitting and Inspections	Yes/No	Comments
Building Code	No	
Building Code Effectiveness Grading Schedule (BCEGS) Score	No	
Fire Department ISO/PIAL rating	4	
Site plan review requirements	No	
Land Use Planning and Ordinances	Yes/No	Comments
Zoning Ordinance	No	
Subdivision Ordinance	No	
Floodplain Ordinance	No	
Natural Hazard Specific Ordinance (stormwater, steep slope, wildfire)	No	
Flood Insurance Rate Maps	No	
Acquisition of land for open space and public recreation uses	No	
Other	No	

Administration and Technical		
Identify whether your community has the following administrative and technical capabilities. For smaller jurisdictions without local staff resources, if there are public resources at the next higher level government that can provide technical assistance, indicate so in your comments.		
Administration	Yes/No	Comments
Planning Commission	No	
Mitigation Planning Committee	No	
Maintenance programs to reduce risk (tree trimming, clearing drainage systems)	No	
Staff	Yes/No	Comments
Chief Building Official	No	
Floodplain Administrator	No	
Emergency Manager	No	
Community Planner	No	
Civil Engineer	No	
GIS Coordinator	No	
Grant Writer	No	
Other	No	
Technical	Yes/No	Comments
Warning Systems / Service (Reverse 911, outdoor warning signals)	No	
Hazard Data & Information	No	
Grant Writing	No	
Hazus Analysis	No	
Other	No	

Financial		
Identify whether your jurisdiction has access to or is eligible to use the following funding resources for hazard mitigation.		
Funding Resource	Yes/No	Comments
Capital Improvements project funding	No	
Authority to levy taxes for specific purposes	No	
Fees for water, sewer, gas, or electric services	No	
Impact fees for new development	No	
Stormwater Utility Fee	No	
Community Development Block Grant (CDBG)	No	
Other Funding Programs	No	

Education and Outreach		
Identify education and outreach programs and methods, already in place that could be used to implement mitigation activities and communicate hazard-related information.		
Program / Organization	Yes/No	Comments
Local citizen groups or non-profit organizations focused on environmental protection, emergency preparedness, access and functional needs populations, etc.	No	
Ongoing public education or information program (responsible water use, fire safety, household preparedness, environmental education)	No	
Natural Disaster or safety related school program	No	
Storm Ready certification	No	
Firewise Communities certification	No	
Public/Private partnership initiatives addressing disaster-related issues	No	
Other	No	

Town of Marion

Capability Assessment Worksheet - Marion		
Local mitigation capabilities are existing authorities, polices and resources that reduce hazard impacts or that could be used to implement hazard mitigation activities. Please complete the tables and questions in the worksheet as completely as possible.		
Planning and Regulatory		
Please indicate which of the following plans and regulatory capabilities your jurisdiction has in place.		
Plans	Yes/No	Comments
Comprehensive / Master Plan	No	
Capital Improvements Plan	No	
Economic Development Plan	No	
Local Emergency Operations Plan	No	
Continuity of Operations Plan	No	
Transportation Plan	No	
Stormwater Management Plan	No	
Community Wildfire Protection Plan	No	
HHPD Emergency Action Plan	No	
Other plans (redevelopment, recovery, coastal zone management)	No	
Building Code, Permitting and Inspections	Yes/No	Comments
Building Code	No	
Building Code Effectiveness Grading Schedule (BCEGS) Score	No	
Fire Department ISO/PIAL rating	5	
Site plan review requirements	No	
Land Use Planning and Ordinances	Yes/No	Comments
Zoning Ordinance	No	
Subdivision Ordinance	No	
Floodplain Ordinance	Yes	Application Pending
Natural Hazard Specific Ordinance (stormwater, steep slope, wildfire)	No	
Flood Insurance Rate Maps	No	
Acquisition of land for open space and public recreation uses	No	
Other	No	

Administration and Technical		
Identify whether your community has the following administrative and technical capabilities. For smaller jurisdictions without local staff resources, if there are public resources at the next higher level government that can provide technical assistance, indicate so in your comments.		
Administration	Yes/No	Comments
Planning Commission	No	
Mitigation Planning Committee	No	
Maintenance programs to reduce risk (tree trimming, clearing drainage systems)	Yes	
Staff	Yes/No	Comments
Chief Building Official	Yes	
Floodplain Administrator	No	Membership Pending
Emergency Manager	Yes	
Community Planner	Yes	
Civil Engineer	No	
GIS Coordinator	No	
Grant Writer	No	
Other		
Technical	Yes/No	Comments
Warning Systems / Service (Reverse 911, outdoor warning signals)	No	
Hazard Data & Information	No	
Grant Writing	No	
Hazus Analysis	No	
Other		

Financial		
Identify whether your jurisdiction has access to or is eligible to use the following funding resources for hazard mitigation.		
Funding Resource	Yes/No	Comments
Capital Improvements project funding	No	
Authority to levy taxes for specific purposes	Yes	Property Taxes
Fees for water, sewer, gas, or electric services	Yes	
Impact fees for new development	No	
Stormwater Utility Fee	No	
Community Development Block Grant (CDBG)	Yes	Previous/One Pending
Other Funding Programs	CWEF & LGAP	

Education and Outreach		
Identify education and outreach programs and methods, already in place that could be used to implement mitigation activities and communicate hazard-related information.		
Program / Organization	Yes/No	Comments
Local citizen groups or non-profit organizations focused on environmental protection, emergency preparedness, access and functional needs populations, etc.	No	
Ongoing public education or information program (responsible water use, fire safety, household preparedness, environmental education)	No	
Natural Disaster or safety related school program	No	
Storm Ready certification	No	
Firewise Communities certification	No	
Public/Private partnership initiatives addressing disaster-related issues	No	
Other		

Village of Spearsville

Capability Assessment Worksheet - Spearsville		
Local mitigation capabilities are existing authorities, policies and resources that reduce hazard impacts or that could be used to implement hazard mitigation activities. Please complete the tables and questions in the worksheet as completely as possible.		
Planning and Regulatory		
Please indicate which of the following plans and regulatory capabilities your jurisdiction has in place.		
Plans	Yes/No	Comments
Comprehensive / Master Plan	No	
Capital Improvements Plan	No	
Economic Development Plan	No	
Local Emergency Operations Plan	No	
Continuity of Operations Plan	No	
Transportation Plan	No	
Stormwater Management Plan	No	
Community Wildfire Protection Plan	No	
HHPD Emergency Action Plan	No	
Other plans (redevelopment, recovery, coastal zone management)	No	
Building Code, Permitting and Inspections	Yes/No	Comments
Building Code	No	
Building Code Effectiveness Grading Schedule (BCEGS) Score	No	
Fire Department ISO/PIAL rating	7	
Site plan review requirements	No	
Land Use Planning and Ordinances	Yes/No	Comments
Zoning Ordinance	No	
Subdivision Ordinance	No	
Floodplain Ordinance	No	
Natural Hazard Specific Ordinance (stormwater, steep slope, wildfire)	No	
Flood Insurance Rate Maps	No	
Acquisition of land for open space and public recreation uses	No	
Other	No	

Administration and Technical		
Identify whether your community has the following administrative and technical capabilities. For smaller jurisdictions without local staff resources, if there are public resources at the next higher level government that can provide technical assistance, indicate so in your comments.		
Administration	Yes/No	Comments
Planning Commission	No	
Mitigation Planning Committee	No	
Maintenance programs to reduce risk (tree trimming, clearing drainage systems)	No	
Staff	Yes/No	Comments
Chief Building Official	No	
Floodplain Administrator	No	
Emergency Manager	No	
Community Planner	No	
Civil Engineer	No	
GIS Coordinator	No	
Grant Writer	No	
Other	No	
Technical	Yes/No	Comments
Warning Systems / Service (Reverse 911, outdoor warning signals)	No	
Hazard Data & Information	No	
Grant Writing	No	
Hazus Analysis	No	
Other	No	

Financial		
Identify whether your jurisdiction has access to or is eligible to use the following funding resources for hazard mitigation.		
Funding Resource	Yes/No	Comments
Capital Improvements project funding	No	
Authority to levy taxes for specific purposes	No	
Fees for water, sewer, gas, or electric services	No	
Impact fees for new development	No	
Stormwater Utility Fee	No	
Community Development Block Grant (CDBG)	No	
Other Funding Programs	No	

Education and Outreach		
Identify education and outreach programs and methods, already in place that could be used to implement mitigation activities and communicate hazard-related information.		
Program / Organization	Yes/No	Comments
Local citizen groups or non-profit organizations focused on environmental protection, emergency preparedness, access and functional needs populations, etc.	No	
Ongoing public education or information program (responsible water use, fire safety, household preparedness, environmental education)	No	
Natural Disaster or safety related school program	No	
Storm Ready certification	No	
Firewise Communities certification	No	
Public/Private partnership initiatives addressing disaster-related issues	No	
Other	No	

Building Inventory

Union Parish and Jurisdiction Owned Building Information								
Unincorporated Union Parish								
Name of Building	Purpose of Building	Address	City	Latitude	Longitude	Assessed Value	Date Built	Construction Type
UNION PARISH COURTHOUSE	PUBLIC BUILDING THAT HOUSES CLERK, JUDGES, 911 OFFICES	100 EAST BAYOU STREET	FARMERVILLE	32.773663	-92.404965	\$ 189,612.00	1961	Concrete
UNION PARISH COURTHOUSE ANNEX	PUBLIC BUILDING THAT HOUSES PJ STAFF, DRIVERS LIC BUREAU, REG OF VOT	303 EAST WATER STREET	FARMERVILLE	32.773145	-92.403039	\$ 65,442.00	1975	Concrete
UNION PARISH TAX ASSESSOR	PUBLIC BUILDING THAT HOUSES TAX ASSESSOR AND STAFF	101 NORTH MAIN STREET	FARMERVILLE	32.774255	-92.405528	\$ 52,125.00	1996	Concrete
UNION PARISH HEALTH UNIT	HEALTH UNIT	1002 MARION HIGHWAY	FARMERVILLE	32.786336	-92.391157	\$ 23,747.00	1950	Concrete
UNION PARISH DETENTION CENTER	HOUSES INMATES	707 RODEO CIRCLE	FARMERVILLE	32.738981	-92.412465	\$ 687,365.00	1991	Concrete
UNION PARISH LIBRARY	LIBRARY	202 WEST JACKSON	FARMERVILLE	32.774877	-92.406473	\$ 38,101.00		Concrete
UNION PARISH HIGHWAY DEPARTMENT	PUBLIC BUILDING THAT HOUSES HIGHWAY DEPT	605 BETTY STREET	FARMERVILLE	32.77159	-92.412089	\$ 32,505.00	1978	Concrete
UNION PARISH LANDFILL	PUBLIC BUILDING THAT LANDFILL STAFF UTILIZES	356 LANDFILL ROAD	FARMERVILLE	32.816108	-92.391039	\$ 2,491.00	1984	Concrete
Town of Bernice								
Name of Building	Purpose of Building	Address	City	Latitude	Longitude	Assessed Value	Date Built	Construction Type
Bernice High School	Education	7710 Fellowship Road	Bernice	32.81498223	-92.66078642			
Pafford EMS	Emergency Medical Services	201 Cherry Street	Bernice	32.82313924	-92.65771038			
Bernice Fire Department	Fire Search and Rescue	4786 U.S. 167	Bernice	32.82029221	-92.65649767			
Bernice Police Department	Law Enforcement	424 E 4th St	Bernice	32.82094799	-92.65606641			
Bernice Town Hall	Civil Government	115 West 4th Street #403	Bernice	32.82101439	-92.65709789			
Reeves Memorial Medical Center - Hospital	Hospitals or Medical Centers	409 1st St.	Bernice	32.82397972	-92.65653731			

Reeves Memorial Medical Center	Hospitals or Medical Centers	409 1st St.	Bernice	32.82305409	-92.65704528			
Bernice Nursing and Rehab	Nursing Home	101 Reeves St.	Bernice	32.805893	-92.659341			
Village of Downsview								
Name of Building	Purpose of Building	Address	City	Latitude	Longitude	Assessed Value	Date Built	Construction Type
Downsview High School	Education	4787 Louisiana 151	Downsview	32.62469617	-92.41284057	1.5 Mil	1978	Reinforced Masonry
Ward 5 Volunteer Fire Dept Walnut Lane Station	Fire Search and Rescue	Nearby: Walnut Lane	Downsview	32.60436259	-92.36644915	150K	1995	Steel
Ward 5 Vol Fire Dept Rogers Station	Fire Search and Rescue	Nearby: 11712 Louisiana 15	Downsview	32.68545449	-92.38626085	150K	1998	Steel
Wilhite Vol Fire Dept Ward 5 Point	Fire Search and Rescue	Nearby: Littleton Loop	Downsview	32.6604321	-92.27788513	150K	1995	Steel
Downsview Charter School	Education	4787 Louisiana 151	Downsview	32.372857	92.244546	850,000	1966	Reinforced Masonry
Town of Farmerville								
Name of Building	Purpose of Building	Address	City	Latitude	Longitude	Assessed Value	Date Built	Construction Type
Farmerville High School	Education	300 Anthony Street	Farmerville	32.77851033	-92.4072473		1958	Concrete
Union Parish High School	Education	1206 Marion Hwy	Farmerville	32.473242	92.231929		2017	Concrete
Farmerville Elementary School	Education	7195 Louisiana 33	Farmerville	32.81218709	-92.36108684	2,225,000	1965	Reinforced Masonry
D'Arbonne Woods Charter School	Education	9560 Louisiana 33	Farmerville	32.443315	92.255123		2017	Reinforced Masonry
Pafford EMS	Emergency Medical Services	Nearby: 525-799 Bernice Highway	Farmerville	32.7809665	-92.40739175	77,500	1970	Wood
Farmerville Fire Station #1	Fire Search and Rescue	302 Martin Luther King Jr Drive	Farmerville	32.78902312	-92.54447126	225,000	1965	Reinforced Masonry
Farmerville Fire Station #2	Fire Search and Rescue	Marion Hwy	Farmerville	32.785848	-92.392075			
Farmerville Fire Station #3	Fire Search and Rescue	Mill Rd	Farmerville	32.820957	-92.406457			
Farmerville Fire Station #4	Fire Search and Rescue	Willie Brantley Rd	Farmerville	32.755996	-92.351303			
Farmerville Fire Station #5	Fire Search and Rescue	5424 Louisiana 15	Farmerville	32.86108603	-92.47072753	175,000	2008	Steel
Ward 5 Fire Dept Sardis Station	Fire Search and Rescue	Nearby: Sardis Church Road	Farmerville	32.72731537	-92.46656527	125,000	1975	Steel

Rocky Branch / Crossroads Fire District	Fire Search and Rescue	10256 Louisiana 143	Farmerville	32.68244686	-92.20334388	175,000	1970	Steel
Farmerville Central Fire Station	Fire Search and Rescue	301 Martin Luther King Jr Drive	Farmerville	32.77254634	-92.40413547	225,000	1965	Reinforced Masonry
Farmerville Police Department	Law Enforcement	301 East St	Farmerville	32.77254421	-92.40413379	200,000	1965	Reinforced Masonry
Union Parish Detention Center	Prisons and Correctional Facilities	707 Rodeo Circle	Farmerville	32.76915883	-92.41242108	687,365	1986	Metal
Union Parish School Board	Civil Government	Union Parish School Board	Farmerville	32.79380088	-92.38815407	1,500,000	2017	Reinforced Masonry
Farmerville Town Hall	Civil Government	Nearby: 304 South Main Street	Farmerville	32.77167593	-92.40512773	300,000	1970	Reinforced Masonry
Union Parish Courthouse	Civil Government	100 East Bayou Street #105	Farmerville	32.77373032	-92.40503887	189,612.00	1958	Reinforced Masonry
Union Parish Extension Office	Civil Government	210 East Water Street	Farmerville	32.77314612	-92.40413561	1,850,000	1958	Reinforced Masonry
Farmerville Water Department	Civil Government	407 South Main Street	Farmerville	32.77127012	-92.40517139	250,000	1970	Reinforced Masonry
Union Parish Landfill	Civil Government	356 Landfill Road	Farmerville	32.81615016	-92.39109281	2,491	1992	Steel
Union Parish Community Action Association	Civil Government	202 East Water Street	Farmerville	32.77311264	-92.40430748	350,000	1975	Steel
Union Parish Courthouse Annex	Civil Government	Nearby: 301 East Jackson Street	Farmerville	32.77408711	-92.40301912	185,000	1975	Steel
Fresenius Medical Care	Hospitals or Medical Centers	108 West Hill Street	Farmerville	32.76850434	-92.39060863	125,000	1975	Reinforced Masonry
Union General Rural Health Clinic	Hospitals or Medical Centers	1025 Marion Highway	Farmerville	32.78747596	-92.39125139	350,000	1970	Reinforced Masonry
Union General Hospital	Hospitals or Medical Centers	901 James Avenue	Farmerville	32.78769233	-92.39270165	3,500,000	1970	Reinforced Masonry
Union Parish Airport	Airports and Airfields	152 Airport Drive	Farmerville	32.72214085	-92.3368897	175000	1965	Steel
Downsville Charter School	Education	4787 Louisiana 151	Downsville	32.372857	92.244546	850,000	1966	Reinforced Masonry
Union Parish Highway Department	Civil Government	605 Betty Street	Farmerville	32.77159	92.41209	32,505	1978	Concrete
Village of Junction City								
Name of Building	Purpose of Building	Address	City	Latitude	Longitude	Assessed Value	Date Built	Construction Type
Town Hall	Governmental Body	West State Line Rd	Junction City	33.014201	92,725,529	50,000	1970	Unreinforced Masonry
Union Parish Sheriff Substation - Junction City	Law Enforcement	101 Myrtle St	Junction City	33.01416999	-92.72551498			

Village of Lillie								
Name of Building	Purpose of Building	Address	City	Latitude	Longitude	Assessed Value	Date Built	Construction Type
U.S. POST OFFICE	U.S. POSTAL SERVICE	HWY 15	LILLIE	32°55'13"N	92°39'42"W	175,000	2010	Reinforced Masonry
Lillie Village Hall	Civil Government	111 LA-15	Lillie	32.92157607	-92.65394229			
Lillie Police Station	Law Enforcement	109 LA-15	LILLIE	32.92157607	-92.65394229			
Town of Marion								
Name of Building	Purpose of Building	Address	City	Latitude	Longitude	Assessed Value	Date Built	Construction Type
Marion Police Station	Law Enforcement	399 Main St	Marion	32.90125074	-92.24273137			
Marion High School	VACANT		Marion	32.90497831	-92.24312418			
North Union Fire Protection District	Fire Search and Rescue (NOT THE TOWN OF MARION'S)	Nearby: Louisiana 549	Marion	32.94610888	-92.40568723			
Marion Fire Department	Fire Search and Rescue	111 Gayle Street	Marion	32.90042589	-92.24022758			
Northeast Union Fire Department	Fire Search and Rescue (NOT THE TOWN OF MARION'S)	2252 Louisiana 143	Marion	32.91093232	-92.1600243			
Marion Town Hall	Civil Government	398 Main Street	Marion	32.90126	-92.24273292			
Village of Spearsville								
Name of Building	Purpose of Building	Address	City	Latitude	Longitude	Assessed Value	Date Built	Construction Type
Spearsville Town Hall	Civil Government	2511 Hwy. 3121	Spearsville	32.9368858	-92.60369647	\$75,000		
Spearsville Police Station	Law Enforcement	2512 Hwy. 3121	Spearsville	32.9368858	-92.60369647			
Spearsville Fire Dept.	Civil Government	2456 Highway 3121	Spearsville	32.93889863	-92.60434399			

Vulnerable Populations

Vulnerable Populations Worksheet					
All Hospitals (Private or Public)					
Name	Street	City	Zip Code	Latitude	Longitude
Fresenius Medical Care	108 West Hill Street	Farmerville	71241	32.76850434	-92.39060863
Reeves Memorial Medical Center	409 1st St.	Bernice	71222	32.82305409	-92.65704528
Union General Hospital	901 James Avenue	Farmerville	71241	32.78769233	-92.39270165
Healthsouth Specialty Hospital of Louisiana	Nearby: 813-899 North Main Street	Farmerville	71241	32.78458092	-92.40874811
LaArk Recovery	100 McVicker	Marion	71260	32.90283714	-92.25424168
Nursing Homes (Private or Public)					
Name	Street	City	Zip Code	Latitude	Longitude
Bernice Nursing and Rehabilitation Center	101 Reeves St.	Bernice	71222	32.80614782	-92.65966901
Farmerville Nursing & Rehabilitation Center	813 North Main Street	Farmerville	71241	32.78459008	-92.40916343
Arbor Lake	1155 Sterlington Hwy.	Farmerville	71241	32.460773	-92.225536
Arbor Rose	243 Sistrunk Rd.	Farmerville	71241	32.471365	-92.231164
Mobile Home Parks					
Name	Street	City	Zip Code	Latitude	Longitude
West Street Trailer Park #2	Dawkins Dr	Farmerville	71241	32.77443821	-92.41166747
Lakeside Trailer Park	571 North Spillway Road	Farmerville	71241	32.73900826	-92.34659341
West Street Trailer Park	311 S West St	Farmerville	71241	32.77556001	-92.41575309
Lester's on the Lake RV Park	9606 Louisiana 2	Farmerville	71241	32.78702323	-92.45990752
Defee's Trailer Park	646 Louisiana 2	Spencer	71280	32.70346461	-92.10556957
D'Arbonne Point RV Park	147 Old Hwy 15	Farmerville	71241	32.444693	-92.252422
Lake D'Arbonne State Park	3628 Parish Rd 4410	Farmerville	71241	32.463774	-92.291478
Willie Davis Trailer Park	Davis St.	Farmerville	71241	32.77574976	-92.41549174
Piney Hills Trailer Park	10219 LA-15	Farmerville	71241	32.755845	-92.416021
Hearn's Trailer Park	Rosewood Drive	Farmerville	71241	32.783053	-92.395764
LesTer's on the Lake	9606 La-2	Farmerville	71241	32.786985	-92.459904
Wilderness Acres Trailer Park	14759 LA-15	Downsville	71234	32.58822	-92.325286
Peaceful Acres Mobile Home Park	Camp Rd	Farmerville	71241	32.795979	-92.40646

National Flood Insurance Program (NFIP)

National Flood Insurance Program - Union Parish								
	Union Parish	Bernice	Downsville	Farmerville	Junction City	Lillie	Marion	Spearsville
Insurance Summary								
How many NFIP policies are in the community? What is the total premium and coverage?	# of Policies: 198; Total Premiums: \$141,980; Total Coverage: \$38,989,000	0; \$0; \$0	0; \$0; \$0	# of Policies: 11; Total Premiums: \$5,166; Total Coverage: \$2,873,000	None	NONE	N/A	N/A
How many claims have been paid in the community? What is the total amount of paid claims? How many of the claims were for substantial damage?	# of paid claims: 379; Total amount of paid claims: \$8,738,972; Substantial Damage: 86	0; \$0; 0	0; \$0; 0	# of paid claims: 24; Total amount of paid claims: \$389,638; Substantial Damage: 7	None	N/A	N/A	N/A
How many structures are exposed to flood risk with in the community?	Approximately 300	N/A	N/A		None	N/A	N/A	N/A
Describe any areas of flood risk with limited NFIP policy coverage.	N/A	N/A	N/A		N/A	N/A	N/A	N/A
Staff Resources								
Is the Community FPA or NFIP Coordinator certified?	No	N/A	No	NO	No	N/A	N/A	N/A
Is flood plain management an auxiliary function?	Yes	N/A	No	YES	No	N/A	N/A	N/A
Provide an explanation of NFIP administration services (e.g., permit review, GIS, education or outreach, inspections, engineering capability)	When a permit is applied for, the Flood Plain Manager verifies that the property is in a flood zone. If property is in a flood zone then an elevation certificate is required. The Building Inspector will inspect property to make sure elevation is high enough.	N/A	N/A	WHEN A PERMIT IS APPLIED FOR, THE FP MANAGER VERIFIES THAT PROPERTY IS IN A FLOOD ZONE. IF YES, THEN A ELEVATION CERTIFICATE IS REQUIRED. BUILDING INSPECTOR WILL INSPECT PROPERTY TO MAKE SURE ELEVATION IS HIGH ENOUGH.	N/A	N/A	N/A	N/A
What are the barriers to running an effective NFIP program in the community, if any?	The only barrier is when someone tries to circumvent the permit system.	N/A	N/A	IF SOMEONE TRIES TO CIRCUMVENT THE PERMIT SYSTEM.	N/A	N/A	N/A	N/A

Compliance History								
Is the community in good standing with the NFIP?	Yes	N/A	N/A	Yes	N/A	N/A	No	No
Are there any outstanding compliance issues(i.e., current violations)?	No	N/A	N/A	No	N/A	N/A	N/A	N/A
When was the most recent Community Assistance Visit (CAV) or Community Assistance Contact(CAC)?	CAV: 12/29/2021; CAC: 05/09/2016	N/A	N/A	CAV: 02/17/2009; CAC: 09/07/2007	N/A	N/A	N/A	N/A
Is a CAV or CAC scheduled or needed? If so when?	No	N/A	N/A	No	N/A	N/A	N/A	N/A
Regulation								
When did the community enter the NFIP?	E = 05/01/1979; R = 03/01/1987	N/A	N/A	E = 05/19/1978; R = 03/23/1982	N/A	N/A	N/A	N/A
Are the FIRMs digital or paper?	Digital	N/A	N/A	Digital	N/A	N/A	No	No
When did the communities adopt the FIRM's	7/11/2011	N/A	N/A	7/11/2011	N/A	N/A	N/A	N/A
Do floodplain development regulations meet or exceed FEMA or State minimum requirements? If so, in what ways?	Meets	N/A	N/A	Meets	N/A	N/A	No	No
Community Rating System (CRS)								
Does the community participate in CRS?	No	No	N/A	No	No	No	No	No
What is the community's CRS Class Ranking?	N/A	N/A	N/A	N/A	N/A	N/A	N/A	N/A
Does the plan include CRS planning requirements?	N/A	N/A	N/A	N/A	N/A	N/A	No	No