



Avoyelles Parish Hazard Mitigation Plan Update Initial Planning Meeting



January 15, 2025

Marksville, LA

LSU | Stephenson Disaster
Management Institute

Introductions

- **Avoyelles Parish OHSEP Director and Staff**
 - Joey Frank– Avoyelles Parish OHSEP Director
- **Stephenson Disaster Management Institute (SDMI) at LSU**
 - Chris Rippetoe – Hazard Mitigation Program Manager
 - Jason Martin – Emergency Management Analyst
 - Brian Stevens – Special Projects Manager
- **Governor's Office of Homeland Security and Emergency Preparedness**
 - Jeffrey Giering – State Hazard Mitigation Officer
 - Marion Pearson – Hazard Mitigation Planner



Who is SDMI?

- Stephenson Disaster Management Institute (SDMI) at Louisiana State University
- Non-Academic, Applied Research Unit on campus
- Specialize in providing programmatic support and decision making tools for state and local emergency managers
 - Hazard Mitigation Plans
 - Emergency Operations Plans
 - Geographic Information Systems
 - Application Development
 - Data Visualization
 - Aerial Imagery Collection/Processing





The Hazard Mitigation Plan: What is in it for us?



Hazard Mitigation Is...

- Any action taken to reduce long term risk to life and property;
- On-going process that occurs before, during, and after disasters;
- Mitigation actions help prevent damage to a community's infrastructure, economic, cultural and environmental assets;
- Minimize operational downtime and accelerate recovery of government and the private sector after an event;
- ***Implementation of mitigation actions leads to building stronger, safer and smarter!***



Federal HM Plan Requirements

CODE OF FEDERAL REGULATIONS

44

Revised as of October 1, 2018

Emergency Management
and
Assistance

- Disaster Mitigation Act of 2000 (DMA 2000)
 - **Section 322** of the Act specifically addresses mitigation planning and requires state and local governments to prepare multi-hazard mitigation plans as a precondition for receiving FEMA mitigation project grants.
- Title 44 Code of Federal Regulations (CFR) §201.6 for FEMA approval and eligibility to apply for FEMA Hazard Mitigation Assistance

HM Plan Update Requirements

- The plan must be updated every 5 years
- Re-assess hazard identification and risk assessment
 - Consider any changes since the last plan update, and address events that have occurred since the last plan;
- Incorporate local planning efforts;
- Report mitigation strategy (projects) progress and discuss adjustments;
- Must be multi-jurisdictional
 - Include academia, private business/industry, and non-profit groups as stakeholders





Hazard Mitigation Planning is a process that identifies natural hazard risks and develops strategies to reduce these risks.



Plan Update Process



Plan Update Process Timeline

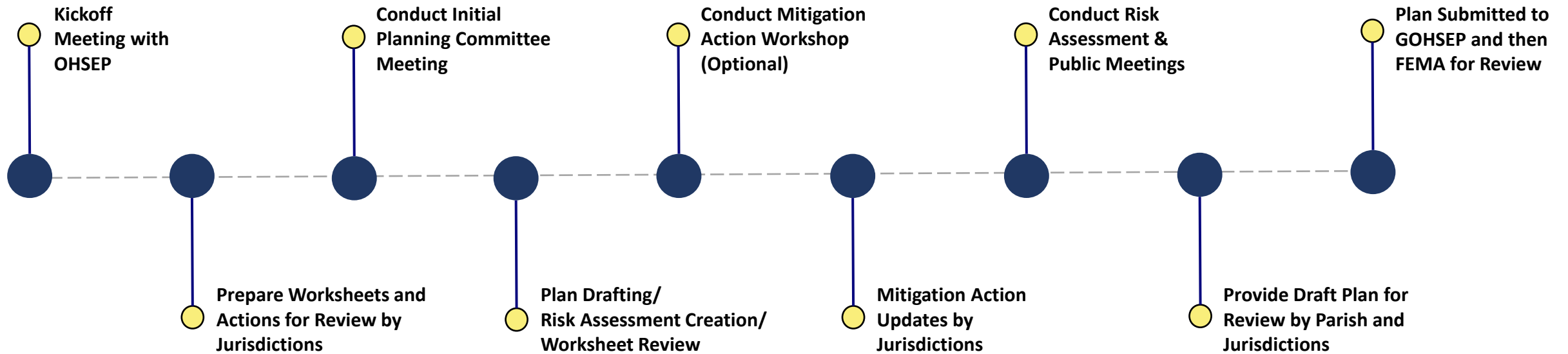

Plan Approval Timeline

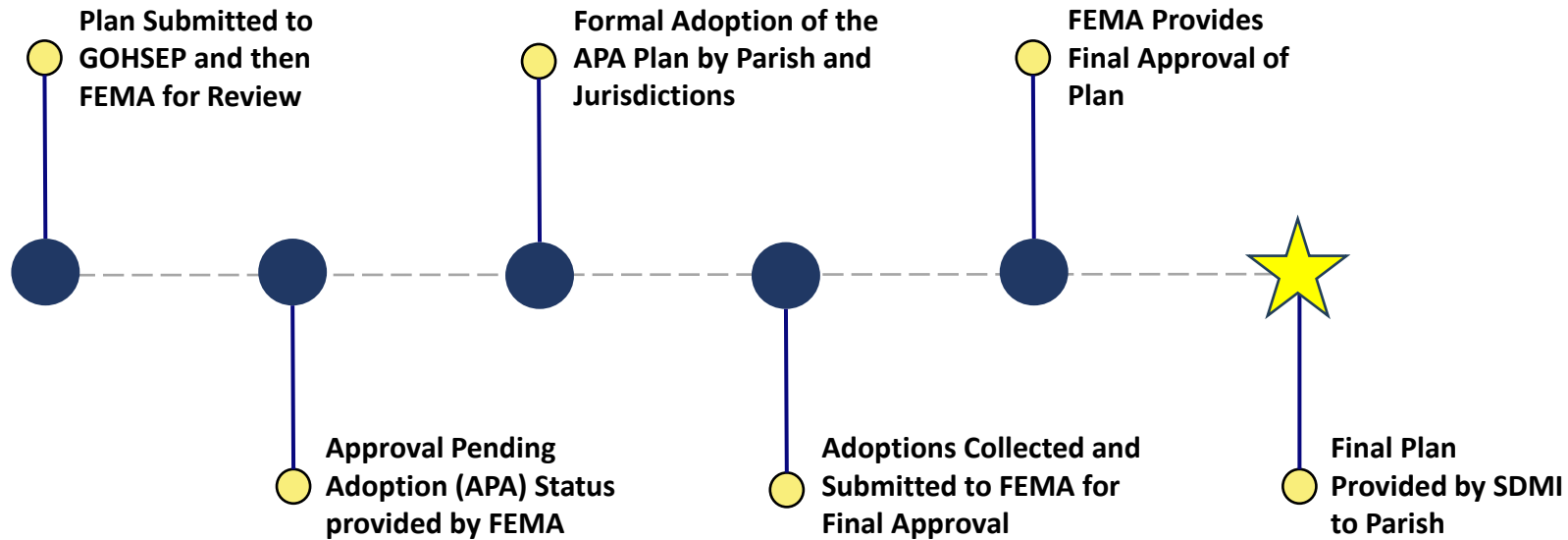

Planning Committee Expectations

- Parish will serve as the main liaison/POC throughout the planning process
- Each jurisdiction **MUST** show active participation in the planning process by the following:
 - Completing state required worksheets;
 - Identifying and updating jurisdiction specific mitigation actions (projects);
 - Have representation at meetings;
 - Report to community and gather feedback from appropriate agencies;
 - Adopt the final plan.



2025



**AVOYELLES PARISH
MULTI-JURISDICTIONAL
HAZARD MITIGATION PLAN**



Plan Development



Plan Layout

- **Section 1: Introduction**
 - Updated parish description
 - Updated demographics
 - Economics
- **Section 2: Hazard Identification and Parish-wide Risk Assessment**
- **Section 3: Capability Assessment**
- **Section 4: Mitigation Strategies**
 - Action updates
 - New actions
 - Survey results



Plan Layout

- **Appendix A: Planning Process**
- **Appendix B: Plan Maintenance**
- **Appendix C: Parish Critical Facilities**
- **Appendix D: Plan Adoption**
- **Appendix E: State Required Worksheets**



Section 1: Introduction

- Updated demographics
 - Census information
- Economic update
 - New facilities or companies that are leading to economic impact to the parish?
- Parish/Jurisdiction descriptive updates



Section 2: Hazard Identification and Risk Assessment

- Previously Profiled Hazards
- Newly Identified Hazards
- Previous Occurrences
- Probability of Future Events
- Potential Losses due to an event
- Zoning and Land Use
- Impacts on Critical Facilities
- Impacts from future development
- Future impacts due to climate change



Hazard Identification And Risk Assessment

- Flooding
- Thunderstorms
- Tornadoes
- Tropical Cyclones

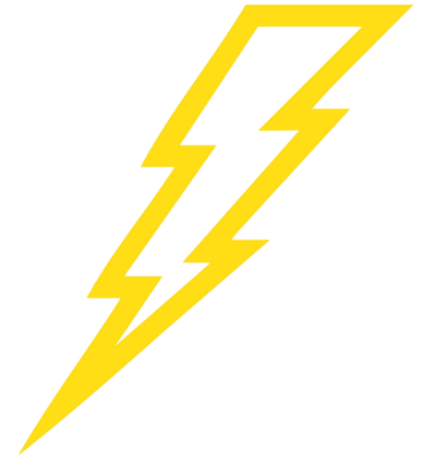
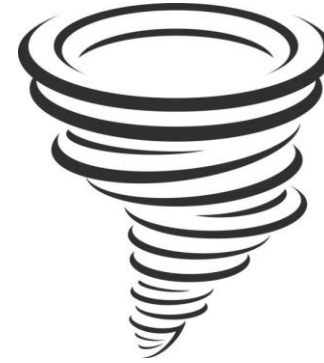

Section 3: Capability Assessment

Primary types of capabilities for reducing long-term vulnerability through mitigation planning are:

- Planning and Regulatory
- Administrative and Technical
- Financial
- Educational and Outreach

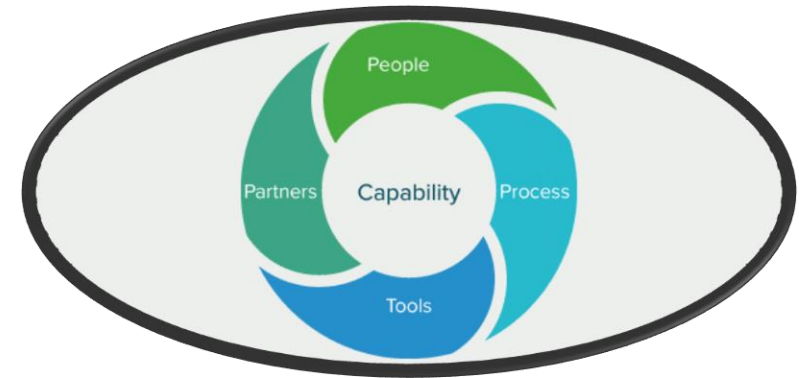

Section 4: Mitigation Strategies

Goals

- Maintain public services and critical facilities at the time of an impending hazard or during and immediately after a hazard event in order to protect people's lives and quality of life
- Create general awareness of location of mitigation information
- Improve effectiveness of communication with the public
- Preserve the parish's natural geography, reclaim and restore natural areas, and prevent damage to higher elevations
- Maintain public services and safety by training personnel to be effective in addressing hazardous and industrial events
- Create safe environments in which to assist evacuees
- Establish ability for public facilities for water and wastewater throughout the parish to have access to emergency power to serve the populous
- Maintain steady water supply to entire parish
- Maintain and improve system of shelters by equipping and adequately staffing with trained volunteers

Section 4: Mitigation Strategies

- Mitigation Action Update on old actions/projects
- New Mitigation Actions Identification for 2025 Update for each jurisdiction



**** We will discuss Mitigation Actions with the planning committee at a later date.**

Unincorporated Avoyelles Parish Mitigation Action Sheet						
Jurisdiction-Specific Action	Action Description	Funding Source	Target Completion Date	Responsible Party, Agency, or Department	Hazard	Status
A1: Building Retrofits	Retrofit public buildings exterior shell to maintain use during and after storm events. Benefits: Reduces damage from high winds, and helps assure that the public buildings can be used, occupied and operable during or after storms.	HMGP, BRIC, Local	1-5 years	Avoyelles Parish Police Jury/Avoyelles Parish OHSEP	Thunderstorms, Tornadoes Tropical Cyclones	
A2: Drainage Improvement	Will relieve flooding problems, reduce flood damage and costs of damage, overtopping of roads with drain water, while also keeping open roadways during periods of high precipitation. Benefits: Relieves Parish or local government and property owners of the continual flooding problems, with closed roadways (loss of function). Saves public funds for road repairs, drainage ditch repairs, sandbagging and blocking of roadways during storm periods.	HMGP, BRIC, FMA, Local	1-5 years	Avoyelles Parish Police Jury/Avoyelles Parish OHSEP	Flooding, Thunderstorms, Tornadoes, Tropical Cyclones	
A3: Mitigation of repetitive loss and severe repetitive loss properties and other hazard prone structures	Elevation, acquisition-demolition, acquisition-relocations, and reconstruction of repetitive loss or flooding or other hazard prone properties.	HMGP, BRIC, FMA, Local	1-5 years	Avoyelles Parish Police Jury/Avoyelles Parish OHSEP	Flooding, Thunderstorms, Tornadoes, Tropical Cyclones	
A4: Safe Room Projects	Construction of a safe room for first responders located in Avoyelles Parish. Other locations will be identified based on funding availability.	HMGP, BRIC, Local	1-5 years	Avoyelles Parish Police Jury/Avoyelles Parish OHSEP	Thunderstorms, Tornadoes Tropical Cyclones	

Appendix A: Planning Process

- Overview of planning process
- Meeting documentation and summaries
- Discussion of integration of neighboring community participation
- Discussion of integration of other parish and jurisdiction plans to the HM Update
- Planning committee members identified

Appendix B: Plan Maintenance

- Review of HM plan **annual** maintenance by the Avoyelles Parish OHSEP Director.
- Assign responsible parties for review and edits of the plan





Appendix C: Critical Facilities

- Updated list of critical facilities by jurisdiction
- Will identify which hazards within the risk assessment pose a threat to each facility
- Facilities must be parish or jurisdiction owned

Appendix D: Plan Adoption

- Parish and jurisdiction council resolutions must be adopted, signed, and placed into the final planning document – **AFTER the plan is issued APA.**
- Each jurisdiction **MUST** adopt the plan after APA
- As a planning team member, be aware of the policies for your jurisdiction



TOWN OF SIMMESPORT
MAYOR LESLIE DRAPER III

DISTRICT I TED TURNER		DISTRICT II KENNETH MARSH
DISTRICT III MYRON K. BROWN	ALDERMAN AT LARGE PRESLEY BORDELON	DISTRICT IV SHERMAN BELL

372 Mission Dr.
P.O. Box 145

(318) 941-2493
Simmesport, LA 71369

www.simmesportla.com
townofsimmesport@simmesportla.com

RESOLUTION 02-2020-01
ADOPTION OF THE AVOYELLES PARISH HAZARD MITIGATION PLAN

Date: February 10, 2020

Re: Resolution Number 01-2020-01

WHEREAS, The Town of Simmesport worked with the Avoyelles Parish Hazard Mitigation Committee to develop a hazard mitigation plan,

WHEREAS, The Avoyelles Parish Hazard Mitigation Committee worked with the Avoyelles Parish Police Jury, the Avoyelles Parish Office of Emergency Preparedness, the villages of Hessmer, Moreauville and Plaqueville, the towns of Cottonport, Evergreen, Mansura and the cities of Bunkie and Marksville to develop the Avoyelles Parish Hazard Mitigation Plan,

NOW THEREFORE BE IT RESOLVED, that the governing body of the Town of Simmesport does hereby accept and adopt the Avoyelles Parish Hazard Mitigation Plan.

On February 10, 2020, at the Regular Meeting of the Town of Simmesport Board of Aldermen, a motion was made by Alderman Turner and seconded by Alderman Bell, that the Avoyelles Parish Hazard Mitigation Plan be adopted, effective immediately. All present voted as follows:

	YES	NO	ABSENT/ABSTAIN
Alderman Bell	✓		
Alderman Brown	✓		
Alderman Marsh	✓		
Alderman Turner	✓		
Alderman Bordelon	✓		

The motion was carried and the resolution was declared and adopted on this 10th day of February, 2020.

Leslie Draper III
Leslie Draper, III Mayor

Dacia Adams
Dacia Adams, Town Clerk

Appendix E: State Required Worksheets

Each jurisdiction **MUST** fill these out:

- Capability Assessment
- National Flood Insurance Program
- Building Inventory
- Vulnerable Populations

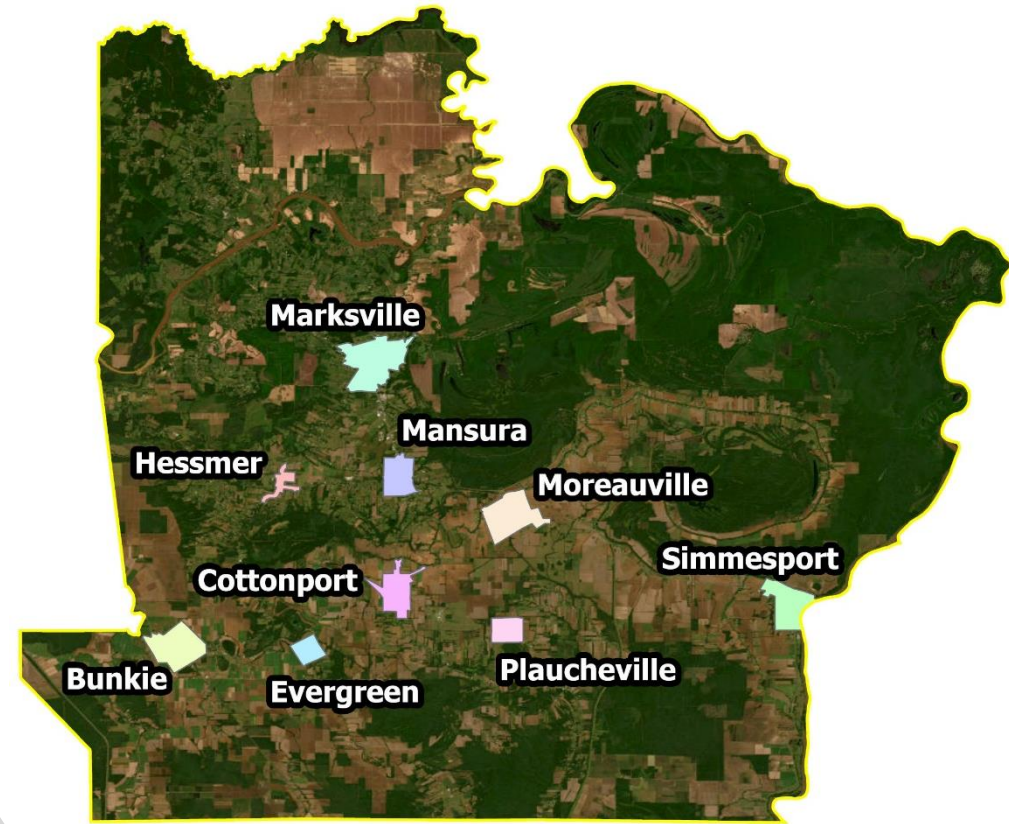

Capability Assessment

Capability Assessment Worksheet - Unincorporated Avoyelles Parish		
Local mitigation capabilities are existing authorities, polices and resources that reduce hazard impacts or that could be used to implement hazard mitigation activities. Please complete the tables and questions in the worksheet as completely as possible.		
Planning and Regulatory		
Please indicate which of the following plans and regulatory capabilities your jurisdiction has in place.		
Plans	Yes/No	Comments
Comprehensive / Master Plan	Yes	
Capital Improvements Plan	Yes	
Economic Development Plan	Yes	
Local Emergency Operations Plan	Yes	
Continuity of Operations Plan	Yes	
Transportation Plan	Yes	
Stormwater Management Plan	No	
Community Wildfire Protection Plan	N/A	
Other plans (redevelopment, recovery, coastal zone management)	N/A	
Building Code, Permitting and Inspections	Yes/No	Comments
Building Code	Yes	
Building Code Effectiveness Grading Schedule (BCEGS) Score	No	
Fire Department ISO/PIAL rating	Yes	
Site plan review requirements	Yes	
Land Use Planning and Ordinances	Yes/No	Comments
Zoning Ordinance	No	
Subdivision Ordinance	Yes	
Floodplain Ordinance	Yes	
Natural Hazard Specific Ordinance (stormwater, steep slope, wildfire)	No	
Flood Insurance Rate Maps	Yes	
Acquisition of land for open space and public recreation uses	Yes	
Other	N/A	

Place answers in Yes/No column, add comments if necessary (i.e. what year the plan was updated last)



National Flood Insurance Program

National Flood Insurance Program (NFIP)

National Flood Insurance Program (NFIP)		
Insurance Summary		Comments
How many NFIP policies are in the community? What is the total premium and coverage?		
How many claims have been paid in the community? What is the total amount of paid claims? How many of the claims were for substantial damage?		
How many structures are exposed to flood risk with in the community?		
Describe any areas of flood risk with limited NFIP policy coverage.		
Staff Resources		
Is the Community FPA or NFIP Coordinator certified?		
Is flood plain management an auxiliary function?		
Provide an explanation of NFIP administration services (e.g., permit review, GIS, education or outreach, inspections, engineering capability)		
What are the barriers to running an effective NFIP program in the community, if any?		
Compliance History		
Is the community in good standing with the NFIP?		
Are there any outstanding compliance issues(i.e., current violations)?		
When was the most recent Community Assistance Visit (CAV) or Community Assistance Contact(CAC)?		
Is a CAV or CAC scheduled or needed? If so when?		

- FEMA can provide this information, or local/parish floodplain managers



Building Inventory

Avoyelles Parish and Jurisdiction Owned Building Information

Unincorporated Avoyelles Parish

Name of Building	Purpose of Building	Address	City	Latitude	Longitude	Assessed Value	Date Built	Construction Type
Avoyelles 911 Communications Center	Emergency Operations Center	200-278 Industrial Boulevard	Marksville	31.08303718	-92.0605409	\$ 73,540.00	1980	Unreinforced Masonry
Avoyelles Correctional Facility	Prisons and Correctional Facilities	1630 Prison Rd	Cottonport	30.97399303	-92.02561592	\$ 1,000,000.00	1950	Unreinforced Masonry
Avoyelles Correctional Facility	Prisons and Correctional Facilities	579-663 South Martin Luther King Drive	Simmesport	30.97154176	-91.81172541	\$ 20,000.00	1960	Unreinforced Masonry
Avoyelles High School	Education	287 Main Street	Marksville	31.03533487	-91.97262467	\$ 600,000.00	1970	Unreinforced Masonry
Avoyelles Hospital	Hospital or Medical Center	4231 Louisiana 1192	Marksville	31.14356325	-92.06302873	\$ 554,610.00	N/A	Unreinforced Masonry
Avoyelles Parish Animal Welfare Society	Civil Government	1138-1264 Prison Road	Cottonport	30.97294671	-92.04596205	\$ 10,690.00	2009	Metal
Avoyelles Parish Courthouse	Civil Government	105-199 East Mark Street	Marksville	31.12717118	-92.06568997	\$ 65,000.00	1927	Reinforced Masonry
Avoyelles Parish Department of Social Services	Civil Government	480-606 Benjamin Drive	Marksville	31.1278045	-92.07846146	\$ 101,370.00	N/A	Unreinforced Masonry
Avoyelles Parish District Attorney's Office	Civil Government	417 North Main Street	Marksville	31.12822247	-92.06547445	\$ 33,450.00	1970	Unreinforced Masonry
Avoyelles Parish Health Center	Hospital or Medical Center	694 Government St	Marksville	31.11617358	-92.0670112	\$ 100,000.00	1990	Unreinforced Masonry
Avoyelles Parish Jail	Prisons and Correctional Facilities	675 Government St	Marksville	31.11528794	-92.06689368	\$ 100,000.00	1980	Reinforced Masonry
Avoyelles Parish Medicaid Office	Civil Government	381-533 West Waddil Street	Marksville	31.12691987	-92.07428307	\$ 40,000.00	1980	Unreinforced Masonry
Avoyelles Parish OHSEP	Emergency Operations Center	313 N Monroe St	Marksville	31.12447718	-92.06477465	\$ 10,000.00	1980	Unreinforced Masonry
Avoyelles Parish Police Jury Maintenance Unit	Civil Government	2392-2396 Valley Street	Mansura	31.05143624	-92.04942934	\$ 200,000.00	1950	Steel
Avoyelles Parish Sheriff's Office	Law Enforcement	1753-1811 Louisiana 29	Bunkie	30.94910666	-92.14447813	\$ 100,000.00	1970	Unreinforced Masonry
Avoyelles Parish Sheriff's Office	Law Enforcement	675 Government St	Marksville	31.11557756	-92.06658728	\$ 200,000.00	1970	Reinforced Masonry
Avoyelles Parish Sheriff's Office - Corrections Office	Law Enforcement	Nearby: Dubea Lane	Marksville	31.11568822	-92.06768959	\$ 10,000.00	1990	Unreinforced Masonry
Avoyelles Parish Sheriff's Office - Criminal Investigations Unit	Law Enforcement	Nearby: Dubea Lane	Marksville	31.11540055	-92.06740513	\$ 10,000.00	1990	Wood



Vulnerable Populations



Vulnerable Populations Worksheet - Avoyelles Parish					
All Hospitals (Private or Public)					
Name	Street	City	Zip Code	Latitude	Longitude
Avoyelles Hospital	4231 LA-1192	Marksville	71351	31.14356325	-92.06302873
Bunkie General Hospital	427 Evergreen St	Bunkie	71322	30.95292073	-92.17608599
Rural Health Clinic	101-199 North Lexington Avenue	Bunkie	71322	30.95516879	-92.18604817
Bunkie General Hospital	553-555 Evergreen Street	Bunkie	71322	30.95292073	-92.17608599
Valley View Health Care Facility	7119 Louisiana 1	Mansura	71350	31.09898293	-92.05946913
Mansura Family Clinic	2104 Cleo St	Mansura	71350	31.0571744	-92.05096704
Avoyelles Parish Health Center	694 Government St	Marksville	71351	31.11617358	-92.0670112
Avoyelles Hospital	4231 Louisiana 1192	Marksville	71351	31.14356325	-92.06302873
Simmesport Family Clinic	323-341 Kermit Street	Simmesport	71369	30.98661373	-91.81407304
Nursing Homes/Assisted Living (Private or Public)					
Name	Street	City	Zip Code	Latitude	Longitude
Colonial Nursing Home	426 S. Washington St	Marksville	71351	31.12675573	-92.06319063
Valley View HealthCare	7119 La 1	Mansura	71350	31.09898293	-92.05946913
Oak Mont Estate	204 Cocoville Hwy	Mansura	71350	31.095222	-92.057196
Riviere de Soleil Community Care	7408 La 1	Mansura	71350	31.088293	-92.062077
Oak Haven	1515 La 107	Centerpoint	71323	31.252594	-92.193614
Hessmer Nursing Home	3707 La114	Hessmer	71341	31.05880776	-92.1332496
Bayou Vista Manor	323 Evergreen St	Bunkie	71322	30.95244425	-92.17829975
Baily Place	650 Pershing Ave	Bunkie	71322	30.94395035	-92.19014917
Avoyelles Manor	5682 La 107	Plaucheville	71362	30.929025	-91.949992
Bayou Vista Community Care Center	323 Evergreen St	Bunkie	71322	30.95244425	-92.17829975
Bailey House	650 Pershing Ave	Bunkie	71322	30.94395035	-92.19014917
Evergreen Plaza (Seniors Housing)	Collage St	Evergreen	71333	30.955351	-92.107818
Hessmer Nursing Homes	3641-3687 BelIdeau Road	Hessmer	71341	31.05880776	-92.1332496
Oak Mont Estate Assisted Living Community	204 Cocoville Rd	Marksville	71350	31.09536929	-92.0570422
Colonial Nursing Home	426 S Washington St	Marksville	71351	31.12675573	-92.06319063
Marksville Senior Village	1438 South Main Street	Marksville	71351	31.11050048	-92.08203388
Marksville Senior Village	1438 South Main Street	Marksville	71351	31.11048152	-92.08206241
All Saints Hospice	628 North Main Street	Marksville	71351	31.13020051	-92.06319666
Central Louisiana Home Health & Hospice	940 W Bontemps St	Marksville	71351	31.13397731	-92.08239694
Avoyelles Senior Center	268-292 South Preston Street	Marksville	71351	31.12176231	-92.06370569
Bayou Chateau Nursing Center	16232 Louisiana 1	Simmesport	71369	30.98647344	-91.82333527
Rio Sol Nursing Home	7049 Zelynn St	Mansura	71350	31.06053218	-92.04415084
Mobile Home Parks					
Name	Street	City	Zip Code	Latitude	Longitude
Lachney Trailer Park	III Orange Street	Bunkie	71322	30.94681976	-92.1788286
Bayou Dulac Park	4277-4299 Louisiana 115	Bunkie	71322	31.00972603	-92.14862508
Cameron Trailer Park	224 Slaughterhouse Road	Bunkie	71322	30.95499956	-92.16188522
Evergreen Mobile Home Estates	772-808 Evergreen Street	Bunkie	71322	30.95041509	-92.16946625
Lachney RV Park	III Orange Street	Bunkie	71322	30.94676134	-92.17872806
Chad Park	Doctor H J Kaufman Avenue	Cottonport	71327	30.98515242	-92.05153393
Twin Oaks Mobile Homes	116-118 Sydnic Lane	Mansura	71350	31.05037795	-92.11491658
Unknown	199 Francisco Lane	Mansura	71350	31.08520091	-92.04854661
Trailer Park	149-157 Chauffpied Elmer Road	Marksville	71351	31.21148879	-92.11938959
Trailer Park	101-241 Louisiana 1191	Marksville	71351	31.14800147	-92.10610635
Tunica-Biloxi RV Resort	335 Slim Lemoine Road	Marksville	71351	31.10717704	-92.05573822
Unknown	641 Cannon Street	Marksville	71351	31.13379748	-92.05569106
Unknown	600 Nicole Drive	Marksville	71351	31.13558018	-92.05254698
Unknown	788-922 North Main Street	Marksville	71351	31.13502231	-92.06177677
Red Tips Mobile Home Park	216-528 Lemoine Street	Moreauville	71355	31.03799958	-91.97415619
Unknown Trailer Park	218-329 Gremillian Street	Simmesport	71369	30.98736586	-91.80659119
Unknown Trailer Park	800-852 Louisiana 105	Simmesport	71369	30.96399658	-91.81096377
Unknown Trailer Park	101-185 Bush Lane	Simmesport	71369	30.96142433	-91.81135588
Mayeux's Trailer Park	100-198 Mayeaux Park Lane	Simmesport	71369	30.99421064	-91.87231624

Parish Mitigation Survey

- Collects information from citizens regarding their perceptions of local hazards and mitigation efforts
- Results will be included in the plan if there are enough responses

https://lsu.qualtrics.com/jfe/form/SV_dcbGE6yTlzOx63I



SDMI Hazard Mitigation Website

- Repository for materials used during update process
- <https://hmplans.sdmi.lsu.edu/Home/Parish/avoyelles>



The screenshot displays the SDMI Hazard Mitigation Website for Avoyelles Parish. The header includes the LSU logo, the text 'Stephenson Disaster Management Institute', and a 'SDMI HOME' button. A navigation bar contains links for 'Intro', 'Events', 'FEMA Resources', 'Parish Plans', and 'Settings'. The main content area is titled 'Avoyelles Parish' and features a 'PLAN DUE DATE: AUGUST 24 2025' badge. A 'DEVELOPMENT STATUS' section shows a progress bar with four stages: 'PLAN DEVELOPMENT' (yellow), 'PLAN REVIEW' (purple), 'PLAN ADOPTION' (purple), and 'COMPLETED' (purple). Below this, a 'PARTICIPATING JURISDICTIONS' section lists various areas including Avoyelles Parish, Unincorporated areas, Village of Moreauville, City of Bunkie, Village of Hessmer, Village of Plaquemine, Town of Cottonport, Town of Mansura, Town of Simmesport, Town of Evergreen, and City of Marksville. A '2025 AVOYELLES PARISH EXECUTIVE OVERVIEW' section is dated 'JUN 17' and includes a download icon. The 'PREVIOUS PLANS' section for the year 2017 lists five documents: 'KICK OFF PRESENTATION', 'PUBLIC MEETING PRESENTATION', 'AVOYELLES PARISH KICK OFF MEETING', 'AVOYELLES PARISH PUBLIC MEETING', and 'AVOYELLES PARISH HAZARD MITIGATION PLAN', each with a 'DOWNLOAD' button. A 'Survey' section at the bottom has an 'Access Survey' button. The footer features the LSU logo.

Plan Approval Process

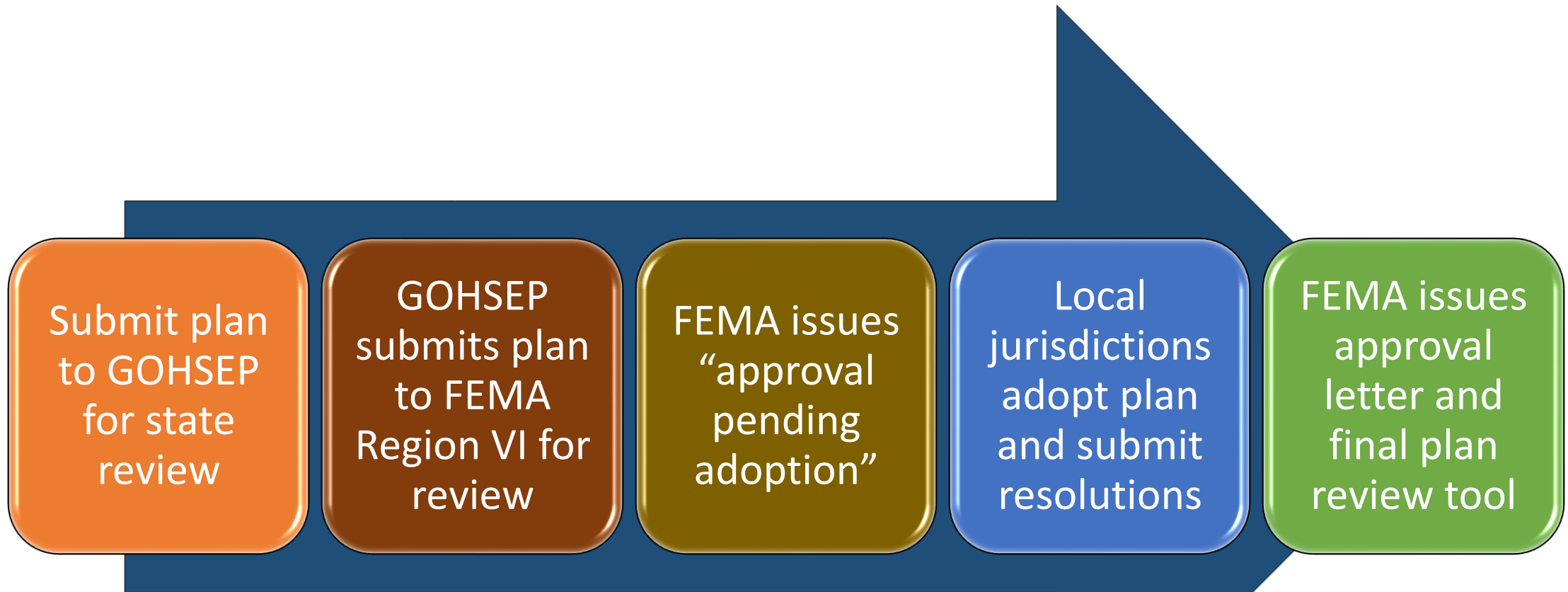

The plan will be subject to revisions as it moves through the review process.



The Final Product

- **FEMA approved Hazard Mitigation Plan**
 - Meets requirements of Title 44 Code of Regulations (CFR) §201.6 for approval and eligibility to apply for FEMA Hazard Mitigation Assistance grant programs.
 - A hazard mitigation project strategy for each jurisdiction
 - A comprehensive list of jurisdiction owned properties
 - Assessment of natural disaster-related risks and vulnerabilities



Next Steps

- Identify Neighboring Community
 - Rapides Parish was used in previous plan
- Parish seal/logo
- Worksheet and Mitigation Actions Due Dates
 - Current Expiration Date: August 24, 2025
- Dates for Next Meetings
 - Mitigation Action Workshop (Optional)
 - Risk Assessment Review with Committee
 - Public Meeting



Contact Us

Chris Rippetoe, CFM

HM Program Manager

crippe2@lsu.edu

(225) 578-6667

Jason Martin

Emergency Management Analyst

jmar293@lsu.edu

(225) 578-6264

Brian Stevens

Special Projects Manager

bstevens2@lsu.edu

(225) 614-4495



